GV 741
.S7
1913
Set 1

THE LIBRARY OF CONGRESS

THE LIBRARY OF CONGRESS

AMERICA'S NATIONAL GAME

By A. G. SPALDING

PRICE, $2.00 NET

A book of 600 pages, profusely illustrated with over 100 full page engravings, and having sixteen forceful cartoons by Homer C. Davenport, the famous American artist

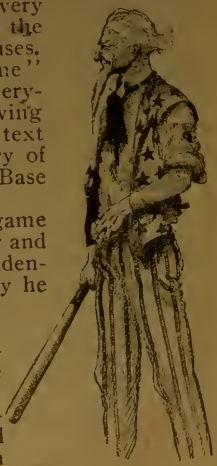

The above work should have a place in every public library in this country, as also in the libraries of public schools and private houses.

The author of "America's National Game" is conceded, always, everywhere, and by everybody, to have the best equipment of any living writer to treat the subject that forms the text of this remarkable volume, viz., the story of the origin, development and evolution of Base Ball, the National Game of our country.

Almost from the very inception of the game until the present time—as player, manager and magnate—Mr. Spalding has been closely identified with its interests. Not infrequently he has been called upon in times of emergency to prevent threatened disaster. But for him the National Game would have been syndicated and controlled by elements whose interests were purely selfish and personal.

The book is a veritable repository of information concerning players, clubs and personalities connected with the game in its early days, and is written in a most interesting style, interspersed with enlivening anecdotes and accounts of events that have not heretofore been published.

The response on the part of the press and the public to Mr. Spalding's efforts to perpetuate the early history of the National Game has been very encouraging and he is in receipt of hundreds of letters and notices, a few of which are here given.

ROBERT ADAMSON, New York, writing from the office of Mayor Gaynor, says:—"Seeing the Giants play is my principal recreation and I am interested in reading everything I can find about the game. I especially enjoy what you [Mr. Spalding] have written, because you stand as the highest living authority on the game."

BARNEY DREYFUSS, owner of the Pittsburg National League club:—"It does honor to author as well as the game. I have enjoyed reading it very much."

WALTER CAMP, well known foot ball expert and athlete, says:—"It is indeed a remarkable work and one that I have read with a great deal of interest."

JOHN B. DAY, formerly President of the New York Nationals:—"Your wonderful work will outlast all of us."

W. Irving Snyder, formerly of the house of Peck & Snyder:—"I have read the book from cover to cover with great interest."

Andrew Peck, formerly of the celebrated firm of Peck & Snyder:—"All base ball fans should read and see how the game was conducted in early years."

Melville E. Stone, New York, General Manager Associated Press:—"I find it full of valuable information and very interesting. I prize it very highly."

George Barnard, Chicago:—"Words fail to express my appreciation of the book. It carries me back to the early days of base ball and makes me feel like a young man again."

Charles W. Murphy, President Chicago National League club:—"The book is a very valuable work and will become a part of every base ball library in the country."

John F. Morrill, Boston, Mass., old time base ball star.—"I did not think it possible for one to become so interested in a book on base ball. I do not find anything in it which I can criticise."

Ralph D. Paine, popular magazine writer and a leading authority on college sport:—"I have been reading the book with a great deal of interest. 'It fills a long felt want,' and you are a national benefactor for writing it."

Gen. Fred Funston, hero of the Philippine war:—"I read the book with a great deal of pleasure and was much interested in seeing the account of base ball among the Asiatic whalers, which I had written for Harper's Round Table so many years ago."

DeWolf Hopper, celebrated operatic artist and comedian:—"Apart from the splendid history of the evolution of the game, it perpetuates the memories of the many men who so gloriously sustained it. It should be read by every lover of the sport."

Hugh Nicol, Director of Athletics, Purdue University, Lafayette, Ind.:—"No one that has read this book has appreciated it more than I. Ever since I have been big enough, I have been in professional base ball, and you can imagine how interesting the book is to me."

Mrs. Britton, owner of the St. Louis Nationals, through her treasurer, H. D. Seekamp, writes:—"Mrs. Britton has been very much interested in the volume and has read with pleasure a number of chapters, gaining valuable information as to the history of the game."

Rev. Charles H. Parkhurst, D.D., New York:—"Although I am not very much of a 'sport,' I nevertheless believe in sports, and just at the present time in base ball particularly. Perhaps if all the Giants had an opportunity to read the volume before the recent game (with the Athletics) they might not have been so grievously outdone."

Bruce Cartwright, son of Alexander J. Cartwright, founder of the Knickerbocker Base Ball Club, the first organization of ball players in existence, writing from his home at Honolulu, Hawaiian Islands, says:—"I have read the book with great interest and it is my opinion that no better history of base ball could have been written."

George W. Frost, San Diego, Calif.:—"You and 'Jim' White, George Wright, Barnes, McVey, O'Rourke, etc., were little gods to us back there in Boston in those days of '74 and '75, and I recall how indignant we were when you 'threw us down' for the Chicago contract. The book is splendid. I treasure it greatly."

A. J. Reach, Philadelphia, old time professional expert:—"It certainly is an interesting revelation of the national game from the time, years before it was so dignified, up to the present. Those who have played the game, or taken an interest in it in the past, those at present engaged in it, together with all who are to engage in it, have a rare treat in store."

Dr. Luther H. Gulick, Russell Sage Foundation:—"Mr. Spalding has been the largest factor in guiding the development of the game and thus deserves to rank with other great men of the country who have contributed to its success. It would have added to the interest of the book if Mr. Spalding could have given us more of his own personal experiences, hopes and ambitions in connection with the game."

Pittsburg Press:—"Historical incidents abound and the book is an excellent authority on the famous sport."

Philadelphia Telegraph:—"In this book Mr. Spalding has written the most complete and authoritative story of base ball yet published."

New York Herald:—"If there is anyone in the country competent to write a book on base ball it is A. G. Spalding who has been interested in the game from its early beginnings."

I. E. Sanborn, Chicago *Tribune*:—" 'America's National Game' has been added to the *Tribune's* sporting reference library as an invaluable contribution to the literature of the national pastime."

O. C. Reichard, Chicago *Daily News*:—"It is cleverly written and presents information and dates of great value to the newspaper man of to-day!"

George C. Rice, Chicago *Journal*:—"I have read the book through, and take pleasure in stating that it is a complete history of the game from the beginning until the present time."

Sherman R. Duffy, Sporting Editor *Chicago Journal*:—"It is a most interesting work and one for which there was need. It is the most valuable addition to base ball literature that has yet been put out."

Joseph H. Vila, New York *Sun*:—"I have read it carefully and with much interest. It is the best piece of base ball literature I have ever seen, and I congratulate you on the work."

Tim Murnane, Sporting Editor *Boston Globe*:—"You have given to the world a book of inestimable value, a classic in American history; a book that should be highly prized in every home library in the country."

Francis C. Richter, Editor *Sporting Life*, Philadelphia:—"From a purely literary standpoint, your work is to me amazing. Frankly, I would not change a line, for the reason that the story is told in a way to grip the reader and hold his interest continually."

Los Angeles Times (editorial):—"Spalding's book has been out six months and ninety thousand copies have been sold. We understand there will be other editions. America has taken base ball seriously for at last two generations, and it is time enough that the fad was given an adequate text book."

Caspar Whitney, Editor *Outdoor America*, and one of the leading authorities in the world on sport:—"You have made an invaluable contribution to the literature of the game, and one none else could have made. Moreover, you've done some very interesting writing, which is a distinct novelty in such books—too often dull and uninteresting."

New York World:—"Albert G. Spalding, who really grew up with the sport, has written 'America's National Game,' which he describes as not a history, but the simple story of the game as he has come to know it. His book, therefore, is full of living interest. It is a volume generously illustrated and abounds in personal memories of base ball in the making."

New York Sun:—"There is a mass of interesting information regarding base ball, as might be expected, in Mr. Spalding's 'America's National Game.' It is safe to say that before Spalding there was no base ball. The book is no record of games and players, but it is historical in a broader sense, and the author is able to give his personal decisive testimony about many disputed points."

Evening Telegram, New York:—"In clear, concise, entertaining, narrative style, Albert G. Spalding has contributed in many respects the most interesting work pertaining to base ball, the national game, which has been written.

"There is so much in it of interest that the temptation not to put it down until it is completed is strong within the mind of every person who begins to read it. As a historical record it is one of those volumes which will go further to straighten some disputed points than all of the arguments which could be advanced in good natured disputes which might last for months."

SPALDING ATHLETIC LIBRARY

Giving the Titles of all Spalding Athletic Library Books now in print, grouped for ready reference

No. SPALDING OFFICIAL ANNUALS

1	Spalding's Official Base Ball Guide
1A	Spalding's Official Base Ball Record
1C	Spalding's Official College Base Ball Annual
2	Spalding's Official Foot Ball Guide
2A	Spalding's Official Soccer Foot Ball Guide
4	Spalding's Official Lawn Tennis Annual
6	Spalding's Official Ice Hockey Guide
7	Spalding's Official Basket Ball Guide
7A	Spalding's Official Women's Basket Ball Guide
8	Spalding's Official Lacrosse Guide
9	Spalding's Official Indoor Base Ball Guide
12A	Spalding's Official Athletic Rules

Group I. Base Ball

No. 1 *Spalding's Official Base Ball Guide.*
No. 1A Official Base Ball Record.
No. 1C College Base Ball Annual.
No. 202 How to Play Base Ball.
No. 223 How to Bat.
No. 232 How to Run Bases.
No. 230 How to Pitch.
No. 229 How to Catch.
No. 225 How to Play First Base.
No. 226 How to Play Second Base.
No. 227 How to Play Third Base.
No. 228 How to Play Shortstop.
No. 224 How to Play the Outfield.
No. 231 How to Organize a Base Ball League. How to Organize a Base Ball Club. How to Manage a Base Ball Team. How to Train a Base Ball Team. How to Captain a Base Ball Team. How to Umpire a Game. Technical Base Ball Terms.
No. 219 Ready Reckoner of Base Ball Percentages.
No. 350 How to Score.

BASE BALL AUXILIARIES

No. 355 Minor League Base Ball Guide
No. 356 Official Book National League of Prof. Base Ball Clubs.
No. 340 Official Handbook National Playground Ball Ass'n.

Group II. Foot Ball

No. 2 *Spalding's Official Foot Ball Guide*
No. 324 How to Play Foot Ball.
No. 2A *Spalding's Official Soccer Foot Ball Guide.*
No. 286 How to Play Soccer.
No. 335 How to Play Rugby.

FOOT BALL AUXILIARY

No. 351 Official Rugby Foot Ball Guide

Group IV. Lawn Tennis

No. 4 *Spalding's Official Lawn Tennis Annual.*
No. 157 How to Play Lawn Tennis.

Group VI. Hockey

No. 6 *Spalding's Official Ice Hockey Guide.*
No. 154 Field Hockey.
No. 180 Ring Hockey.

Group VII. Basket Ball

No. 7 *Spalding's Official Basket Ball Guide.*
No. 7A *Spalding's Official Women's Basket Ball Guide.*
No. 193 How to Play Basket Ball.

BASKET BALL AUXILIARY

No. 353 Official Collegiate Basket Ball Handbook.

Group VIII. Lacrosse

No. 8 *Spalding's Official Lacrosse Guide*
No. 201 How to Play Lacrosse.

Group IX. Indoor Base Ball

No. 9 *Spalding's Official Indoor Base Ball Guide.*

Group X. Polo

No. 129 Water Polo.
No. 199 Equestrian Polo.

Group XI. Miscellaneous Games

No. 248 Archery.
No. 138 Croquet.
No. 271 Roque.
No. 194 Racquets. Squash-Racquets. Court Tennis.
No. 13 Hand Ball. No. 167 Quoits.
No. 170 Push Ball. No. 14 Curling.
No. 207 Lawn Bowls.
No. 188 Lawn Hockey. Parlor Hockey Garden Hockey. Lawn Games
No. 189 Children's Games.
No. 341 How to Bowl.

ANY OF THE ABOVE BOOKS MAILED POSTPAID UPON RECEIPT OF 10 CENTS

Group XII. Athletics

No. 12A *Spalding's Official Athletic*
No. 27 College Athletics. [*Rules.*
No. 182 All Around Athletics.
No. 156 Athletes' Guide.
No. 87 Athletic Primer.
No. 273 Olympic Games at Athens, 1906
No. 252 How to Sprint.
No. 255 How to Run 100 Yards.
No. 174 Distance and Cross Country Running. [Thrower.
No. 259 How to Become a Weight
No. 55 Official Sporting Rules.
No. 246 Athletic Training for School-
No. 317 Marathon Running. [boys.
No. 331 Schoolyard Athletics.
No. 342 Walking for Health and Competition.

ATHLETIC AUXILIARIES

No. 357 Intercollegiate Official Hand-
No. 314 Girls' Athletics. [book.
No. 302 Y. M. C. A. Official Handbook.
No. 313 Public Schools Athletic League Official Handbook.
No. 308 Official Handbook New York Interscholastic A. A.

Group XIII. Athletic Accomplishments

No. 177 How to Swim.
No. 296 Speed Swimming.
No. 128 How to Row.
No. 209 How to Become a Skater.
No. 178 How to Train for Bicycling.
No. 23 Canoeing.
No. 282 Roller Skating Guide.

Group XIV. Manly Sports

No. 18 Fencing. (By Breck.)
No. 165 Fencing. (By Senac.)
No. 236 How to Wrestle.

Group XIV. Manly Sports—Con.

No. 102 Ground Tumbling.
No. 143 Indian Clubs and Dumb Bells
No. 262 Medicine Ball Exercises.
No. 29 Pulley Weight Exercises.
No. 191 How to Punch the Bag.
No. 289 Tumbling for Amateurs.

Group XV. Gymnastics

No. 104 Grading of Gymnastic Exercises. [Dumb Bell Drills.
No. 214 Graded Calisthenics and
No. 254 Barnjum Bar Bell Drill.
No. 158 Indoor and Outdoor Gymnastic Games.
No. 124 How to Become a Gymnast.
No. 287 Fancy Dumb Bell and Marching Drills. [Apparatus.
No 327 Pyramid Building Without
No. 328 Exercises on the Parallel Bars
No. 329 Pyramid Building with Wands, Chairs and Ladders.
No. 345 Official Handbook I. C. A. A. Gymnasts of America.

Group XVI. Physical Culture

No. 161 10 Minutes Exercise for Busy Men. [and Care of the Body.
No. 149 Scientific Physical Training
No. 208 Physical Education and Hy-
No. 185 Hints on Health. [giene.
No. 234 School Tactics and Maze Run-
No. 238 Muscle Building. [ning.
No. 285 Health by Muscular Gym-
No. 261 Tensing Exercises. [nastics.
No. 288 Indigestion Treated by Gym-
285 Health Answers. [nastics.
No. 325 Twenty-Minute Exercises.
No. 330 Physical Training for the School and Class Room.

ANY OF THE ABOVE BOOKS MAILED POSTPAID UPON RECEIPT OF 10 CENTS

Spalding "Red Cover" Series of Athletic Handbooks

No. 1R.	Spalding's Official Athletic Almanac.	Price 25c.
No. 2R.	Strokes and Science of Lawn Tennis.	Price 25c.
No. 3R.	Spalding's Official Golf Guide.	Price 25c.
No. 4R.	How to Play Golf.	Price 25c.
No. 5R.	Spalding's Official Cricket Guide.	Price 25c.
No. 6R.	Cricket and How to Play It.	Price 25c.
No. 7R.	Physical Training Simplified.	Price 25c.
No. 8R.	The Art of Skating.	Price 25c.
No. 9R.	How to Live 100 Years.	Price 25c.
No. 10R.	Single Stick Drill.	Price 25c.
No. 11R.	Fencing Foil Work Illustrated.	Price 25c.
No. 12R.	Exercises on the Side Horse.	Price 25c.
No. 13R.	Horizontal Bar Exercises.	Price 25c.
No. 14R.	Trapeze, Long Horse and Rope Exercises.	Price 25c.
No. 15R.	Exercises on the Flying Rings.	Price 25c.
No. 16R.	Team Wand Drill.	Price 25c.
No. 17R.	Olympic Games, Stockholm, 1912.	Price 25c.
No. 18R.	Wrestling.	Price 25c.
No. 19R.	Professional Wrestling.	Price 25c.
No. 20R.	How to Play Ice Hockey.	Price 25c.
No. 21R.	Jiu Jitsu.	Price 25c.
No. 22R.	How to Swing Indian Clubs.	Price 25c.
No. 23R.	Get Well; Keep Well.	Price 25c.
No. 24R.	Dumb Bell Exercises.	Price 25c.
No. 25R.	Boxing.	Price 25c.
No. 26R.	Official Handbook National Squash Tennis Association.	Price 25c.

A. G. SPALDING,
First American Director to the Olympic Games from the United States; appointed by President McKinley to Olympic Games at Paris, 1900.

Spalding "Red Cover" Series of
Athletic Handbooks
No. 1R.

Spalding's Official Athletic Almanac

1913

Compiled by James E. Sullivan
Secretary-Treasurer A. A. U.

PUBLISHED BY
AMERICAN SPORTS PUBLISHING COMPANY
21 Warren Street, New York

COPYRIGHT, 1913, BY AMERICAN SPORTS PUBLISHING COMPANY

INDEX

PAGE

All America athletic team 6
All America college team 7
All America scholastic team 7
American Amateur Records—
- All-around 33
- Batting, kicking and throwing balls 37
- Dumbbells 33
- Hopping 31
- Hose carriage 33
- Hurdle racing 19
- Javelin 29
- Jumping 23
- Jumping from springboard 37
- Kicking 37
- Lifting 35
- Long dive 35
- Medley race 37
- Olympic and World Records 37
- Parallel bars 37
- Pulling the body up by the arms 37
- Rope climbing 35
- Relay racing 29
- Running 9
- Running backwards 31
- Running the bases 31
- Sack racing 31
- Shot putting 27
- Stone gathering 33
- Swimming 39
- Three-legged race 31
- Throwing the discus 29
- Throwing the hammer 25
- Throwing weights 27
- Vaulting 25
- Walking 17
- Wall scaling 33

Amateur Champions of America—
- Bag punching 73
- Boxing 71
- Individual all-around champions 69
- Junior champions 65
- National Amateur Athletic Association of America champions, in 1888 75
- Special indoor swimming champions 81
- Swimming champions 77
- Track and field 49
- Wrestling 73

A.A.U. Championships, 1912—
- Boxing championships 112
- Gymnastic championships 111
- Indoor track and field championships, 1911 115
- Junior indoor track and field records 110
- Junior track and field 107
- Junior track and field records 109
- National cross-country junior championships 114
- National cross-country senior championship 114
- National 10-mile river swim 117
- National 10-mile running and 7-mile walking championships 110
- Senior indoor track and field records 109
- Senior track and field 105
- Senior track and field records 107
- Swimming championships 116
- Wrestling championships 111

© Cl. A 332290

PAGE

A.A.U. Association Championships—
Central Association track and field championships 126
Boxing championships 128
Indoor championships 127
Indoor swimming championships 128
Outdoor swimming championships 127
Wrestling championships 128
Metropolitan Association track and field championships 118
Boxing championships 120
Cross-country championship 121
Gymnastic championships 120
Swimming championships 119
Wrestling championships 120
Middle Atlantic Association championships 122
Boxing championships 123
Fencing championships 123
Gymnastic championships 122
Indoor championships 122
Indoor swimming championships 123
Junior cross-country championships 125
Outdoor swimming championships 124
500 yards swimming championship 124
Senior cross-country championships 124
Wrestling championships 123
New England Association track and field championships 125
10-mile cross-country championship 126
Pacific Association track and field championships 131
Pacific Northwest Association boxing and wrestling championships 132
Swimming championships 132
South Atlantic Association outdoor championships 130
Class I records 185
Indoor swimming championships 130
Interscholastic swimming records 185
Outdoor swimming championships 131
Wrestling championships 130
Southern Association track and field championships 132
All-around championship 135
Boxing and wrestling championships 134
5-mile cross-country walking championship 134
Individual cross-country championship 135
Swimming championships 134
Team cross-country championships 134
Southern Pacific Association track and field championships 107
Texas Association records 135
Western Association track and field championships 128
Eighth annual All-Western Marathon run 129
Eighth annual cross-country championship 129
Swimming championships 129

Athletic pedigrees of prominent American amateur athletes 242

Australasian Records—
Australasian amateur records 206
New Zealand A.A.A. championships 207
Records 208

Australasian Swimming Records—
Australasia swimming championships, 1912 239
Australian swimming championships and records 235
Swimming championships of New South Wales 237
New Zealand swimming championships 238
West Australia swimming championships, 1912 238
Australian swimming championships 206
New South Wales swimming championships 239
Victoria swimming championships 239

Best performances in A.A.U. competition, 1912 83

Best performances in college competition, 1912 139

Best performances in scholastic competition, 1912 165

Canadian Records 186

PAGE

Collegiate Dual Meets—
Columbia vs. Syracuse
Cornell vs. Princeton ... 157
Harvard vs. Dartmouth ... 157
Harvard vs. Yale ... 156
Illinois vs. University of Chicago (indoor) ... 156
Kansas vs. Missouri (outdoor) ... 158
Lafayette vs. New York University ... 159
Lafayette vs. Stevens Institute ... 163
Lafayette vs. Lehigh ... 163
Lafayette vs. Carlisle Indian School ... 163
Michigan vs. Cornell (indoor) ... 164
Michigan vs. Syracuse ... 159
Michigan vs. Syracuse (indoor) ... 159
North Carolina vs. Virginia Polytechnic Institute ... 160
North Carolina vs. Wake Forest ... 161
Olympic Club vs. Stanford ... 161
Olympic Club vs. University of California ... 161
Pennsylvania vs. Cornell ... 160
Pennsylvania vs. United States Naval Academy ... 157
Stanford vs. California ... 157
Stanford vs. University of Southern California ... 161
Triangular meet—Cornell, Columbia and U. S. Naval Academy ... 160
Triangular meet—University of Utah, Utah Agricultural College and Brigham Young University ... 162
Tulane vs. Mississippi A. & M. ... 162
University of Arizona vs. Temple Normal School ... 162
University of Illinois vs. Wisconsin ... 150
University of Illinois vs. Missouri ... 158
University of Southern California vs. California ... 158
Yale vs. Princeton ... 160

Comparative American and British records ... 156

Continental Records—
Best records by Finns on foreign tracks ... 215
Bohemian records ... 204
Cross-country championship of Scotland ... 202
Dual meet—Hungary vs. Austria ... 194
English A.A.A. championships ... 200
Finnish championships ... 192
Finnish records ... 204
French championships ... 205
French national cross-country championship ... 198
French records ... 199
German records ... 199
Hungarian championships, 1912 ... 197
Hungarian records ... 200
International cross-country championship ... 201
International meetings ... 194
Irish A.A.A. championships ... 201
Oxford vs. Cambridge ... 195
10-mile A.A.A. running and 7-mile A.A.A. walking championships ... 196
Scottish championships ... 192
Scotch records—all amateurs ... 193
Welsh championships ... 193

Continental skating records ... 196

European Swimming Records— ... 240
Austrian swimming championships ... 232
Belgian swimming records ... 231
Best performances of German swimmers ... 229
English swimming championships, 1912 ... 223
Federation Internationale de Natation amateur ... 233
German swimming championships ... 231
Hungarian swimming championships ... 229
Southern Counties swimming championships ... 226
Winners of English swimming championships ... 223

Ice and roller skating records ... 188

PAGE

Intercollegiate Records—
All-America college records 152
College records of the United States 152
Cross-country championships 153
Previous winners 154
I.C.A.A.A.A. championships, 1912 146
Records to 1912 146
Metropolitan collegiate championship 151
New England intercollegiate championships 149
New York State Intercollegiate Athletic Union records 153
North Carolina intercollegiate meet 151
Pacific Coast Conference meet 149
Seventeenth annual Southern intercollegiate championships 155
South Atlantic intercollegiate meet 150
Twelfth annual Intercollegiate Conference Athletic Association meet. 147
Records 147
Indoor meet 148
Tulane University records 155
University of Arizona records 154
University of Pennsylvania relay races 148
West Virginia intercollegiate meet 150

International Dual Meets 220

Interscholastic Records—
Amherst College interscholastic meet 172
Arizona interscholastic records 177
Best interscholastic records of the United States 176
Colgate University interscholastic track meet records 173
Columbia University interscholastic meet 169
Cornell University interscholastic meet 171
Harvard University interscholastic meet 170
Lockport (N. Y.) high school interscholastic meet 175
Michigan State interscholastic records 175
Nebraska interscholastic A.A. records 176
New England interscholastic A.A. championships 174
Pacific Coast interscholastic meet 174
Princeton University interscholastic meet 169
Stanford University interscholastic meet 172
University of Chicago interscholastic meet 171
University of Michigan interscholastic records 177
University of Utah interscholastic meet 173

Marathon road races 136

New Records 43

Olympic Games Tryouts 178

Olympic Records 47

Olympic swimming records 234

South African amateur championships 209

Swedish Records—
Amateur records 212
Cross-country championship 214
Marathon road race 214
Swedish trials for Olympic team 213
Swedish championship in Decathlon 213
Swedish championship in Pentathlon 213
Swedish intercollegiate championships 214
Swedish swimming championships 214
Track and field championships 211

Why America Wins Olympic 245

Winners in Olympic Games since 1896 182

Winners in Olympic Games, Stockholm, 1912 181

World's best records—amateur and professional 241

Women's athletic records 184

ALL-AMERICA ATHLETIC TEAM, 1912

Selected by J. E. Sullivan, Secretary-Treasurer A. A. U.

70 Yards Run—
H. P. DREW
Springfield (Mass.) High School

100 Yards Run—
RALPH CRAIG
Detroit Y.M.C.A.

220 Yards Run—
A. T. MEYERS
Irish-American A.C.

440 Yards Run—
C. D. REIDPATH
Syracuse University

600 Yards Run—
M. W. SHEPPARD
Irish-American A.C.

880 Yards Run—
J. E. MEREDITH
Mercersberg Academy

1 Mile Run—
A. R. KIVIAT
Irish-American A.C.

2 Miles Run—
T. S. BERNA
Cornell University

120 Yards Hurdles—
F. W. KELLY
University of Southern California

220 Yards Hurdles—
J. J. ELLER
Irish-American A.C.

Running Broad Jump—
A. L. GUTTERSON
Boston A.A.

Running High Jump—
G. L. HORINE
Olympic Club, San Francisco

Pole Vault—
H. S. BABCOCK
New York A.C.

Standing High Jump—
PLATT ADAMS
New York A.C.

Standing Broad Jump—
BEN ADAMS
New York A.C.

Three Standing Broad Jumps—
L. GOEHRING
Mohawk A.C., New York

10 Miles Run—
H. J. SMITH
New York City

Marathon Race—
GASTON STROBINO
South Paterson (N. J.) A.C.

1 Mile Walk—
R. B. GIFFORD
McCaddin Lyceum, Brooklyn, N. Y.

Running Hop, Step and Jump—
C. E. BRICKLEY
Harvard University

Shot Put—
P. McDONALD
Irish-American A.C.

Shot Put, Both Hands—
RALPH ROSE
Olympic Club, San Francisco.

56-lb. Weight for Distance—
P. RYAN
Irish-American A.C.

Hammer—
M. McGRATH
Irish-American A.C.

Discus—
J. H. DUNCAN
Bradhurst Field Club

Javelin—
H. G. LOTT
Mohawk A.C., New York

5 Miles Run—
H. L. SCOTT
South Paterson A.C.

All-Around—
J. W. THORPE
Carlisle Indian School

Cross Country—
W. J. KRAMER
Long Island A.C., Brooklyn, N. Y.

ALL-AMERICA COLLEGE TEAM, 1912

Selected by J. E. Sullivan, Secretary-Treasurer A. A. U.

100 Yards Run—
R. B. THOMAS
Princeton University

220 Yards Run—
C. P. WILSON
Coe University

440 Yards Run—
C. D. REIDPATH
Syracuse University

880 Yards Run—
J. P. JONES
Cornell University

1 Mile Run—
N. S. TABER
Brown University

2 Miles Run—
T. S. BERNA
Cornell University

120 Yards Hurdles—
F. W. KELLY
University of Southern California

220 Yards Hurdles—
J. B. CRAIG
University of Michigan

Running High Jump—
G. L. HORINE
Stanford University

Pole Vault—
M. S. WRIGHT
Dartmouth University

Putting 16-lb. Shot—
R. L. BEATTY
Columbia University

Discus—
H. K. THATCHER
University of Missouri

Hammer—
CARL SHATTUCK
University of California

Running Broad Jump—
A. L. GUTTERSON
University of Vermont

ALL-AMERICA SCHOLASTIC TEAM

100 Yards Run—
H. P. DREW
Springfield High School

Running High Jump—
W. M. OLER, Jr.
Pawling School

220 Yards Run—
C. A. RICE
Powder Point School

1 Mile Run—
J. WINDNAGLE
Washington School, Portland

440 Yards Run—
I. T. HOWE
Boston English H.S.

880 Yards Run—
J. E. MEREDITH
Mercersburg Academy

Putting 12-lb. Shot—
A. M. MUCKS
Oshkosh High School

120 Yards Hurdles—
H. WHITTED
Citrus Union School

2 Miles Run—
L. E. WENZ, JR.
Roselle (N. J.) High School

Hammer—
T. PEARCE
Palo Alto School

220 Yards Hurdles—
W. H. MEANIX
Legate School

Pole Vault—
C. BORGSTROM
Ventura High School

Running Broad Jump—
H. T. WORTHINGTON
Exeter Academy

OLYMPIC GAMES AT STOCKHOLM, SWEDEN, 1912.
James Thorpe, the world's greatest all-round athlete; winner of Pentathlon and Decathlon.

AMERICAN AMATEUR RECORDS

RUNNING.

20 yards—2 4-5s., E. B. Bloss, Roxbury, Mass., Feb. 22, 1892.
35 yards—4s., A. W. Grosvenor, Boston, Mass., March 14, 1896; Clyde A. Blair, Chicago, Feb. 22, 1902; Madison, Wis., March 16, 1902; Chicago, May 8, 1902 (twice); W. Hogenson, Madison, Wis., March 18, 1905; Frank Waller, Madison, Wis. (twice), March 18, 1905; F. Kuhn, C.A.A., Chicago, Ill., Feb. 25, 1911.
40 yards—4 2-5s., W. D. Eaton, Boston, Mass., Feb. 11, 1905.
45 yards—5 1-5s., C. A. Blair, Chicago, Feb. 13, 1904; Victor S. Rice, Chicago, Feb. 13, 1904.
50 yards—5 2-5s., Victor S. Rice, Chicago, Feb. 20, 1904; W. D. Eaton, New York City, Oct. 10, 1905; Richard L. Murray, St. Louis, Mo., Mar. 17, 1906; F. Kuhn, C.A.A., Omaha, Neb., April 1, 1911.
51 yards—5 3-5s., Arthur Kent, Maspeth, L. I., Aug. 2, 1902.
57 yards—6s., Arthur Kent, New York City, Feb. 4, 1901.
60 yards—6 2-5s., L. E. Myers, New York City, Dec. 12, 1882; J. W. Tewksbury, New York City, Jan. 13, 1899; W. D. Eaton, Buffalo, N. Y., Sept. 6, 1901; Washington Delgado, New York City, Feb. 4, 1901; R. Cloughen, Irish-American A.C., and R. Reed, Gordon A.A., Madison Square Garden, New York City, Dec. 1, 1908; W. J. Keating, Albany, N. Y., Feb. 8, 1910; R. Cloughen, New York City, Jan. 28, 1910; J. Wasson, Notre Dame, Chicago, Ill., Mar. 11, 1911.
65 yards—7s., Lawson Robertson, New York City, March 2, 1908.
70 yards—7 1-5s. (made in two races the same evening), W. A. Schick, New York City, Feb. 28, 1903; J. J. Archer, New York City, Feb. 5, 1910; R. Cloughen, New York City, Feb. 5, 1910.
75 yards—7 3-5s., L. H. Cary, Princeton, N. J., May 9, 1891; B. J. Wefers, Boston, Mass., Jan. 25, 1896; Archie Hahn, Milwaukee, Wis., Mar. 11, 1905.
78 yards—7 4-5s., B. J. Wefers, Oak Island, Mass., Aug. 1, 1896.
80 yards—8s., Wendell Baker, Boston, Mass., July 1, 1886.
90 yards (indoor)—9 2-5s., E. A. Frey, New York City, May 2, 1910.
100 yards—9 3-5s., Dan J. Kelly, Spokane, Wash., June 23, 1906.
105 yards—10 2-5s., N. H. Hargrave, Berkeley Oval, Sept. 25, 1901.
109 yards—11s., B. J. Wefers, Lowell, Mass., Aug. 29, 1896.
100 meters—10 4-5s., R. C. Craig, Detroit Y.M.C.A.; H. P. Drew, Springfield H.S. At Eastern Tryouts, held at Cambridge, Mass., June 8, 1912.
110 yards—10 4-5s., R. Cloughen, Celtic Park, N. Y., Sept. 5, 1910.
120 yards—11 4-5s., B. J. Wefers, Travers Island, N. Y., Sept. 26, 1896.
125 yards—12 2-5s., C. H. Sherrill, New York City, May 4, 1889.
130 yards—12 4-5s., Robert Cloughen, Brooklyn, N. Y., Feb. 11, 1909.
150 yards—14 4-5s., C. H. Sherrill, Jr., Berkeley Oval, New York, May 17, 1890; J. Owen, Jr., Detroit, Mich., Sept. 13, 1890.
200 yards—20s., W. Baker, Berkeley Oval, N. Y., Nov. 8, 1890.
220 yards—21 95-100s. (electrical timing), H. Jewett, Montreal, Can., Sept. 24, 1892 (slight curve). Straightaway, 21 1-5s., B. J. Wefers, New York, City, May 30, 1896; R. C. Craig, Philadelphia, Pa., May 28, 1910; R. C. Craig, Cambridge, Mass., May 27, 1911. Around half of a quarter-mile path, 21 4-5s., J. H. Maybury, Madison, Wis., May 9, 1896. Around part of a fifth of a mile path, 21 4-5s., B. J. Wefers, Travers Island, N. Y., June 13, 1896. Around a turn one-third mile track, 21 3-5s., P. J. Walsh, Montreal, Can., Sept. 21, 1902. Slight curve, 21 1-5s., Dan J. Kelly, Spokane, Wash., June 23, 1906.
250 yards—25 4-5s., C. H. Sherrill, Jr., New Haven, Conn., June 15, 1888.
300 yards—30 3-5s., B. J. Wefers, Travers Island, N. Y., Sept. 26, 1896.
300 yards (indoor)—32 2-5s., H. Heiland, Xavier A.A., N.Y.C., March 17, 1912.

FREDERICK J. V. SKIFF,
Director Panama Exhibition, San Francisco, 1915. Through Mr. Skiff's efforts as Director of the World's Fair, St. Louis, 1904, the Olympic Games of 1904 were secured for St. Louis, the only time the event has been held in America.

330 yards—35s., L. E. Myers, New York, Oct. 22, 1881.
350 yards—36 2-5s., M. W. Long, Guttenburg Race Track, N. J., Oct. 4, 1900. (This was the first 350 of a 440 yards straightaway trial.)
400 yards, straightaway—42 1-5s., M. W. Long, Guttenburg Race Track, N. J., Oct. 4, 1900. (This was the first 400 yards of a 440-yards trial.)
440 yards, straightaway—47s., M. W. Long, Guttenburg Race Track, Oct. 4, 1900. Round path, 352 yards circuit, 47 4-5s., M. W. Long, Travers Island, N. Y., Sept. 29, 1900.
500 yards—57 3-5s., M. W. Sheppard, Celtic Park, N. Y., Aug. 14, 1910.
550 yards—1m. 4s., M. W. Sheppard, Celtic Park, N. Y., Aug. 14, 1910.
600 yards—1m. 10 4-5s., M. W. Sheppard, Celtic Park, N. Y., Aug. 14, 1910.
660 yards—1m. 21 2-5s., M. W. Sheppard, Celtic Park, N. Y., May 30, 1910; E. Frick, Travers Island, N. Y., Sept. 28, 1912.
700 yards—1m. 26 4 5s., M. W. Sheppard, Celtic Park, N. Y., May 30, 1910.
5-12ths of a mile—1m. 42s., W. G. George, New York, Nov. 30, 1882.
800 yards—1m. 44 2-5s., L. E. Myers, Williamsburgh, L. I., Sept. 16, 1882.
800 yards—1m. 43 3-5s. (race track), M. W. Sheppard, Poughkeepsie, N. Y., Aug. 23, 1910.
880 yards (indoor, board)—1m. 54 3-5s., E. B. Parson, Buffalo, N. Y., March 19, 1904.
880 yards—1m. 52 1-2s., J. E. Meredith, Stockholm, Sweden, 1912 (world's record); 1m. 52 4 5s., Emilo Lunghi, Montreal, Can., Sept. 15, 1909 (Canadian record); 1m. 53 2-5s., C. H. Kilpatrick, N.Y.C., Sept. 21, 1895 (American record).
900 yards—1m. 57 1-5s., M. W. Sheppard, Celtic Park, N. Y., Aug. 7, 1910.
1000 yards—2m. 12 2-5s., M. W. Sheppard, Celtic Park, N. Y., July 17, 1910.
2-3 mile—2m. 44 2-5s. (race track), M. W. Sheppard, Newark, N. J., Aug. 20, 1910.
2-3 mile—2m. 45 2-5s., M. W. Sheppard, Celtic Park, N. Y., July 31, 1910.
1320 yards—3m. 2 4-5s., T. P. Conneff, Travers Island, N. Y., Aug. 21, 1895.
1500 meters—3m. 55 4 5s., A. R. Kiviat, Cambridge, Mass., June 8, 1912.
1 mile—4m. 15 2-5s., J. P. Jones, Cambridge, Mass., May 27, 1911.
1 mile (indoor, board)—4m. 19 4-5s., H. L. Trube, New York City, Feb. 13, 1909.
1 1-4 miles—5m. 38 4-5s., T. P. Conneff, Bergen Point, N. J., Sept. 2, 1895.
1 1-2 miles—6m. 46 2-5s., T. P. Conneff, Sept. 2, 1895.
1 3-4 miles—8m. 18 1-5s., W. D. Day, Berkeley Oval, May 17, 1890.
1 3-4 miles (indoor, board)—8m. 10 3-5s., G. V. Bonhag, Buffalo, N. Y., Feb. 26, 1910.
3000 meter (indoor)—8m. 52 2-5s., G. V. Bonhag, New York City, March 4, 1911.
2 miles (outdoor)—9m. 17 4-5s., T. S. Berna, Ithaca, N. Y., May 4, 1912.
2 miles (indoor, board)—9m. 14 1-5s., G. V. Bonhag, Buffalo, N. Y., Feb. 26, 1910.
2 1-4 miles—10m. 52 4-5s., W. D. Day, Bergen Point, N. J., May 30, 1890.
2 1-2 miles (indoor, board)—12m. 8 1-5s., G. V. Bonhag, Buffalo, N. Y., Jan. 29, 1910.
2 1-2 miles (outdoor)—12m. 10 3-5s., W. D. Day, Bergen Point, N. J., May 30, 1890.
2 3-4 miles—13m. 28 1-5s., W. D. Day, Bergen Point, N. J., May 30, 1890.
3 miles (indoor, board)—14m. 29 2-5s., G. V. Bonhag, Buffalo, N. Y., Jan. 29, 1910.
3 miles (outdoor)—14m. 32s., G. V. Bonhag, Travers Island, N. Y., June 3, 1911.
5000 meters (indoor)—15m. 5 4-5s., G. V. Bonhag, Madison Square Garden, Jan. 25, 1912.
5000 meters (outdoor)—15m. 6 2-5s., L. Scott, Celtic Park, N. Y., May 26, '12.
3 1-2 miles (indoor, board)—17m. 17 3-5s., G. V. Bonhag, New York City, March 16, 1909.
3 1-2 miles (outdoor)—17m. 42s., T. P. Conneff, Bergen Point, N. J., Sept. 4, 1893.
3 3-4 miles (indoor, board)—19m. 1-5s., G. V. Bonhag, New York City, Feb. 22, 1907; (outdoor) 19m. 1s., W. D. Day, Bergen Point, N. J., Nov. 16, 1889.
4 miles (indoor, board)—19m. 39 4-5s., G. V. Bonhag, New York City, Feb. 5, 1910.

RICHARD COOMBES.

Editor of the "Referee," Sydney, N.S.W., Australia. One of the World's Authorities on Amateur Sport; President of the Australian Amateur Athletic Association.

4 miles (outdoor)—20m. 8 1-5s., L. Scott, Celtic Park, N. Y., Oct. 20, 1912.
4 1-4 miles (indoor)—21m. 19 4-5s., W. J. Kramer, 22d Regiment Armory, New York City, March 9, 1912.
4 1-2 miles (outdoor)—22m. 43 1-5s., G. V. Bonhag Travers Island, N. Y., Sept. 10, 1910.
4 1-2 miles (indoor, board)—22m. 30 4-5s., G. V. Bonhag, New York City, March 16, 1909.
4 3-4 miles (indoor)—23m. 53s., W. J. Kramer, 22d Regiment Armory, New York City, March 9, 1912.
5 miles (indoor, board)—24m. 59 2-5s., G. V. Bonhag, New York City, March 16, 1909.
5 miles (outdoor)—25m. 9 1-5s., G. V. Bonhag, Travers Island, N. Y., Sept. 10, 1910.
8000 meters (outdoor)—25m. 44s., W. J. Kramer, Celtic Park, June 2, 1912.
5 1-4 miles (outdoor)—26m. 49 4-5s., W. J. Kramer, Cambridge, Mass., June 8, 1912.
5 1-2 miles (outdoor)—28m. 8 1-5s., W. J. Kramer, Cambridge, Mass., June 8, 1912.
5 1-2 miles (indoor, board)—28m. 2-5s., G. V. Bonhag, New York City, March 20, 1909.
5 3-4 miles (outdoor)—29m. 25 1-5s., W. J. Kramer, Cambridge, Mass., June 8, 1912.
6 miles (indoor, board)—30m. 42s., G. V. Bonhag, New York City, March 20, 1909.
6 miles (outdoor)—30m. 43 2-5s., W. J. Kramer, Cambridge, Mass., June 8, 1912.
6 1-4 miles (outdoor)—31m. 52 2-5s., W. J. Kramer, Cambridge, Mass., June 8, 1912.
10000 meters (outdoor)—31m. 43 3-5s., W. J. Kramer, Cambridge, Mass., June 8, 1912.
6 1-2 miles (indoor, board)—33m. 20 1-5s., G. V. Bonhag, New York City, March 20, 1909.
6 1-2 miles (outdoor)—33m. 45s., G. V. Bonhag, Celtic Park, N. Y., Nov. 6, 1909.
6 3-4 miles (outdoor)—35m. 6 3-5s., G. V. Bonhag, Celtic Park, N. Y., Nov. 6, 1909.
7 miles (indoor, board)—35m. 50 3-5s., G. V. Bonhag, New York City, March 20, 1909.
7 miles (outdoor)—36m. 27 2-5s., G. V. Bonhag, Celtic Park, N. Y., Nov. 6. 1909.
7 1-4 miles (outdoor)—37m. 48 1-5s., G. V. Bonhag, Celtic Park, N. Y., Nov. 6, 1909.
7 1-2 miles (outdoor)—39m. 8 4-5s., G. V. Bonhag, Celtic Park, N. Y., Nov. 6, 1909.
7 3-4 miles (outdoor)—40m. 30s., G. V. Bonhag, Celtic Park, N. Y., Nov. 6, 1909.
8 miles (outdoor)—41m. 52 1-5s., G. V. Bonhag, Celtic Park, N. Y., Nov. 6. 1909.
8 1-4 miles (outdoor)—43m. 13 3-5s., G. V. Bonhag, Celtic Park, N. Y., Nov. 6, 1909.
8 1-2 miles (outdoor)—44m. 35 3-5s., G. V. Bonhag, Celtic Park, N. Y., Nov. 6, 1909.
8 3-4 miles (outdoor)—45m. 59 1-5s., G. V. Bonhag, Celtic Park, N. Y., Nov. 6, 1909.
9 miles (outdoor)—47m. 22 4-5s., G. V. Bonhag, Celtic Park, N. Y., Nov. 6, 1909.
9 1-4 miles (outdoor)—48m. 41 2-5s., G. V. Bonhag, Celtic Park, N. Y., Nov. 6, 1909.
9 1-2 miles (outdoor)—50m. 2 3-5s., G. V. Bonhag, Celtic Park, N. Y., Nov. 6, 1909.
9 3-4 miles (outdoor)—51m. 22 1-5s., G. V. Bonhag, Celtic Park, N. Y., Nov. 6, 1909.
10 miles (indoor, board)—54m. 21 1-5s., L. Tewanina, New York City, March 27, 1909.
10 miles (outdoor)—52m. 34 4-5s., G. V. Bonhag, Celtic Park, N. Y., Nov. 6, 1909.

OLYMPIC GAMES AT STOCKHOLM, SWEDEN, 1912.

James Edward ("Ted") Meredith, winner of the 800 Meters Run, creating a new world's record for the distance. Time, 1m. 51 9-10s. Meredith also made a new world's record for the 880 Yards Run. Time, 1m. 52 1-2s.

10 mile team race—44m. 9 2-5s., M. D. Huysman and M. J. Ryan, Madison Square Garden, New York City, Feb. 4, 1911.
10 1-2 miles—58m. 2s., J. F. Crowley, Celtic Park, N. Y., Nov. 14, 1909.
1 hour—10 miles 1,182 1-3 yds., S. Thomas, New York City, Nov. 30, 1889.
11 miles—1h. 56 1-5s., J. F. Crowley, Celtic Park, N. Y., Nov. 14, 1909.
11 1-2 miles—1h. 3m. 53s., J. F. Crowley, Celtic Park, N. Y., Nov. 14, 1909.
12 miles—1h. 6m. 50 3-5s., J. F. Crowley, Celtic Park, N. Y., Nov. 14, 1909.
12 1-2 miles—1h. 9m. 48 4-5s., J. F. Crowley, Celtic Park, N.Y., Nov. 14, 1909.
13 miles—1h. 12m. 49 3-5s., J. F. Crowley, Celtic Park, N. Y., Nov. 14, 1909.
13 1-2 miles—1h. 15m. 51 4-5s., J. F. Crowley, Celtic Park, N.Y., Nov. 14, 1909.
14 miles—1h. 18m. 56 3-5s., J. F. Crowley, Celtic Park, N. Y., Nov. 14, 1909.
14 1-2 miles—1h. 22m. 5 4-5s., J. F. Crowley, Celtic Park, N.Y., Nov. 14, 1909.
15 miles—1h. 25m. 15s., J. F. Crowley, Celtic Park, N. Y., Nov. 14, 1909.
15 1-2 miles—1h. 28m. 33s., J. F. Crowley, Celtic Park, N. Y., Nov. 14, 1909.
16 miles—1h. 31m. 49s., J. F. Crowley, Celtic Park, N. Y., Nov. 14, 1909.
16 1-2 miles—1h. 35m. 12 3-5s., J. F. Crowley, Celtic Park, N.Y., Nov. 14, 1909.
17 miles—1h. 38m. 37 1-5s., J. F. Crowley, Celtic Park, N. Y., Nov. 14, 1909.
17 1-2 miles—1h. 42m. 8s., James Clark, Celtic Park, N. Y., Nov. 14, 1909.
18 miles—1h. 45m. 11 4-5s., James Clark, Celtic Park, N. Y., Nov. 14, 1909.
18 1-2 miles—1h. 48m. 22 2-5s., James Clark, Celtic Park, N.Y., Nov. 14, 1909.
19 miles—1h. 51m. 41 4-5s., James Clark, Celtic Park, N. Y., Nov. 14, 1909.
19 1-2 miles—1h. 55m. 3s., James Clark, Celtic Park, N. Y., Nov. 14, 1909.
20 miles—1h. 58m. 27 3-5s., James Clark, Celtic Park, N. Y., Nov. 14, 1909.
21 miles—2h. 14m. 35s., M. Maloney, New York City, Jan. 8, 1909.
22 miles—2h. 21m. 44s., M. Maloney, New York City, Jan. 8, 1909.
23 miles—2h. 29m. 6s., M. Maloney, New York City, Jan. 8, 1909.
24 miles—2h. 36m. 51s., M. Maloney, New York City, Jan. 8, 1909.
25 miles—2h. 44m. 50s., M. Maloney, New York City, Jan. 8, 1909.
26 miles—2h. 53m. 6s., M. Maloney, New York City, Jan. 8, 1909.
26 miles 385 yards (Marathon distance)—2h. 54m. 45 2-5s., M. Maloney, New York City, Jan. 8, 1909.
27 miles to 35 miles—27miles, 3h. 8m. 59s.; 28 miles, 3h. 17m. 30s.; 29 miles, 3h. 26m. 28s.; 30 miles, 3h. 36m. 3 1-2s.; 31 miles, 3h. 44m. 55s.; 32 miles, 3h. 52m. 35s.; 33 miles, 4h. 2m. 45s.; 34 miles, 4h. 12m. 31s.; 35 miles, 4h. 22m. 42s., J. Gassman, Williamsburgh, L. I., Feb. 22, 1884.
36 miles—4h. 44m. 36s., W. C. Davies, New York City, Feb. 22, 1882.
37 miles to 49 miles—37 miles, 4h. 53m. 57s.; 38 miles, 5h. 3m. 45s.; 39 miles, 5h. 11m. 40s.; 40 miles, 5h. 20m. 30s.; 41 miles, 5h. 28m. 45s.; 42 miles, 5h. 41m. 35s.; 43 miles, 5h. 51m. 30s.; 44 miles, 6h. 8m. 25s. W. C. Davies, New York City, Feb. 22, 1882. 45 miles, 6h. 42m. 22s.; 46 miles, 6h. 59m. 6s.; 48 miles, 7h. 21m. 5s., J. Saunders, New York City, Feb. 22, 1882. 49 miles, 7h. 32m. 40s., W. C. Davies, New York City, Feb. 22, 1882.
50 miles—7h. 29m. 47s., P. Golden, Williamsburgh, L. I., Feb. 22, 1883.
51 miles to 120 miles—51 miles, 7h. 49m. 39s., W. C. Davies, New York, Feb. 22, 1882. 52 miles, 8h., P. Golden, Feb. 22, 1883. 53 miles, 8h. 14m.; 54 miles 8h. 23m., W. C. Davies, New York, Feb. 22, 1882. 55 miles, 8h. 42m. 40s.; 56 miles, 8h. 52m. 10s.; 57 miles, 9h. 13m. 35s.; 58 miles, 9h. 24m. 20s.; 59 miles, 9h. 32m. 20s.; 60 miles, 9h. 44m. 20s.; 61 miles, 9h. 59m. 50s.; 62 miles, 10h. 10m. 50s.; 63 miles, 10h. 20m. 50s.; 64 miles, 10h. 35m. 10s.; 65 miles, 10h. 42m. 30s.; 66 miles, 10h. 51m. 35s.; 67 miles, 11h. 3m.; 68 miles, 11h. 13m. 25s.; 69 miles, 11h. 23m. 30s.; 70 miles, 11h. 34m. 5s.; 71 miles, 11h. 43m. 20s.; 72 miles, 11h. 52m. 30s.; 73 miles, 12h. 1m. 40s.; 74 miles, 12h. 10m. 50s.; 75 miles, 12h. 20m. 10s.; 76 miles, 12h. 28m. 5s.; 77 miles, 12h. 45m. 45s.; 78 miles, 12h. 54m. 24s.; 79 miles, 13h. 4m. 50s.; 80 miles, 13h. 13m. 55s.; 81 miles, 13h. 23m.; 82 miles, 13h. 31m. 5s.; 83 miles, 13h. 10m. 10s.; 84 miles, 13h. 58m. 15s.; 85 miles, 14h. 10m. 10s.; 86 miles, 14h. 39m. 50s.; 87 miles, 14h. 51m. 55s.; 88 miles, 15h. 3m. 20s.; 89 miles, 15h. 14m. 1s.; 90 miles, 15h. 24m. 10s.; 91 miles, 15h. 36m. 50s.; 92 miles, 15h. 51m. 5s.; 93 miles, 16h. 4m.; 94 miles, 16h. 16m. 20s.; 95 miles, 16h. 27m. 20s.; 96 miles, 16h. 41m. 40s.; 97 miles, 17h. 15s.; 98 miles, 17h. 11m. 40s.; 99 miles, 17h. 25m.; 100 miles, 17h. 36m. 14s.; 101 miles, 17h. 48m. 15s.; 102 miles, 18h. 2m. 10s.; 103 miles, 18h. 14m. 15s.; 104 miles, 18h. 26m. 55s.; 105 miles, 18h. 45m. 20s.; 106 miles, 18h. 59m.; 107 miles, 19h. 15m. 25s.; 108 miles, 19h. 42m. 40s.; 109 miles, 19h.

OLYMPIC GAMES AT STOCKHOLM, SWEDEN, 1912.

Two of America's Crack Sprinters—1, Donald F. Lippincott, University of Pennsylvania, third in 100 meters and second in 200 meters races. Made new world's record in his heat in 100 meters race, time, 10 3-5s.; 2, Ralph Craig, University of Michigan, winner of both 100 and 200 meters races.

51m. 5s.; 110 miles, 20h. 13m. 10s.; 111 miles, 20h. 28m. 20s.; 112 miles, 20h. 45m. 50s.; 113 miles, 21h. 42s.; 114 miles, 21h. 17m. 20s.; 115 miles, 21h. 32m.; 116 miles, 21h. 46m. 50s.; 117 miles, 22h. 1m. 28s.; 118 miles, 22h. 19m. 24s.; 119 miles, 22h. 25m. 39s.; 120 miles, 22h. 47m. 23s.; 120 miles, 275 yards, 22h. 49m., J. Saunders, New York City, Feb. 21-22, 1882.

The records from 18 miles up to 35 miles credited to Gassman were made in a 50-mile race.

Davies' records from 36 miles up to 54 miles were made in a 24-hour race.

Saunders' records from 45 miles up to 120 miles were made in a 24-hour race.

Golden's records up to 52 miles were made in a 12-hour race.

WALKING.

75 yards—11 4-5s., H. W. Fitzpatrick, New Orleans, La., May 15, 1911.
1-12 of a mile—26 3-5s., W. R. Burckhardt, New York City, Jan. 16, 1889.
1-8 of a mile—36 3-5s., Wm. Young, Portland, Ore., Aug. 3, 1905.
1-6 of a mile—56 4-5s., H. W. Fitzpatrick, New Orleans, La., April 14, 1912.
1-5 of a mile—1m. 6 4-5s., H. W. Fitzpatrick, New Orleans, La., Apr. 14, '12.
1-4 of a mile—1m. 23s., H. L. Curtis, New York City, Sept. 26, 1891.
1-3 of a mile—1m. 59 3-5s., F. P. Murray, Staten Island, May 17, 1884.
3-8 of a mile—2m. 19 1-2s., F. P. Murray, Williamsburgh, L. I., May 30, 1883.
2-5 of a mile—2m. 24s., E. E. Merrill, New York City, July 5, 1880.
1-2 of a mile—3m. 2 2-5s., F. P. Murray, New York City, Oct. 22, 1883.
3-5 of a mile—3m. 45s., E. E. Merrill, New York City, July 5, 1880.
5-8 of a mile—4m. 4s., F. P. Murray, New York City, May 30, 1883.
2-3 of a mile—4m. 15 2-5s., F. P. Murray, Staten Island, May 17, 1884.
3-4 of a mile—4m. 40 1-2s., T. H. Armstrong, Jr., New York City, Oct. 26, 1877.
4-5 of a mile—5m. 10 1-5s., F. P. Murray, New York City, Oct. 27, 1883.
5-6 of a mile—5m. 25 4-5s., F. P. Murray, Staten Island, May 17, 1884.
7-8 of a mile—5m. 50 1-2s., F. P. Murray, Williamsburgh, L. I., May 30, 1883.
1 mile (outdoor)—6m. 29 3-5s., F. P. Murray, New York City, Oct. 27, 1883.
1 mile (indoor)—6m. 28s., G. H. Goulding, Buffalo, N. Y., Dec. 16, 1911.
1 1-8 mile—7m. 40 1-2s., F. P. Murray, Williamsburgh, L. I., May 30, 1883.
1 1-5 miles—8m. 11s., F. P. Murray, Williamsburgh, May 30, 1884.
1 1-4 miles (indoor)—8m. 20 4-5s., G. H. Goulding, Bklyn, N.Y., Mar. 30, '12.
1 3-8 miles—9m. 30 2-5s., F. P. Murray, Williamsburgh, L. I., Sept. 8, 1883.
1 1-2 miles (indoor)—10m. 6s., G. H. Goulding, Bklyn, N. Y., March. 30, '12.
1 2-5 miles—9m. 40 2-5s., F. P. Murray, Williamsburgh, L. I., May 30, 1884.
1 3-5 miles—11m. 9 4-5s., F. P. Murray, Williamsburgh, L. I., May 30, 1884.
1 5-8 miles—11m. 26 2-5s., F. P. Murray, Williamsburgh, L. I., Sept. 8, 1883.
1 3-4 miles (indoor)—11m. 42 1-5s., G. H. Goulding, Bklyn, N.Y., Mar. 30, '12.
1 4-5 miles—12m. 41 3-5s., E. E. Merrill, New York City, Sept. 17, 1882.
1 7-8 miles—13m. 11s., F. P. Murray, Williamsburgh, L. I., Sept. 8, 1883.
2 miles (indoor)—13m. 38 3-5s., G. H. Goulding, Bklyn, N. Y., Mar. 30, '12.
2 miles (outdoor)—13m. 48 3-5s., F. P. Murray, Williamsburgh, L. I., May 30, 1884.
2 1-8 miles—15m. 13 1-5s., G. D. Baird, Williamsburgh, L. I., July 4, 1883.
2 1-4 miles (indoor)—15m. 25 2-5s., G. H. Goulding, Bklyn, N.Y., Mar. 30, '12.
2 3-8 miles—16m. 20 1-5s., G. D. Baird, Williamsburgh, L. I., July 4, 1883.
2 2-5 miles—17m. 30s., G. D. Baird, New York City, June 2, 1883.
2 1-2 miles (indoor)—17m. 13 1-5s., G. H. Goulding, Bklyn, N.Y., Mar. 30, '12.
2 3-5 miles—19m. 3 2-5s., G. D. Baird, New York City, June 2, 1883.
2 3-4 miles (indoor)—19m. 4-5s., G. H. Goulding, Bklyn, N. Y., Mar. 30, '12.
2 4-5 miles—20m. 39 4-5s., G. D. Baird, New York City, June 2, 1883.
3 miles (indoor)—20m. 49 4-5s., G. H. Goulding, Bklyn, N. Y., Mar. 30, '12.
3 1-4 miles (indoor)—22m. 36 3-5s., G. H. Goulding, Bklyn, N.Y., Mar. 30, '12.
3 1-4 miles (outdoor)—24m. 33 1-4s., W. H. Purdy, Greenpoint, L. I., Aug. 9, 1879.
3 1-2 miles (indoor)—24m. 26 1-5s., G. H. Gouilding, Bklyn, N.Y., Mar. 30, '12.
3 1-2 miles (outdoor)—26m. 3 1-2s., W. H. Purdy, Greenpoint, L. I., Aug. 9, 1879.
3 3-4 miles (indoor)—26m. 17 3-5s., G. H. Goulding, Bklyn, N.Y., Mar. 30, '12.

C. E. BRICKLEY,

Harvard. 1915. Famous on Foot Ball field for 1912, and All America Selection in Hop, Step and Jump. Winner of Hop, Step and Jump at Olympic Trials, Harvard Stadium, Cambridge, Mass., June 8, 1912.

3 3-4 miles (outdor)—28m. 32 3-4s., W. H. Purdy, Greenpoint, L. I., Aug. 9, 1879.
4 miles (indoor)—28m. 6 1-5s., G. H. Goulding, Bklyn, N. Y., Mar. 30, 1912.
4 1-4 miles—32m. 27 1-4s., W. H. Purdy, Greenpoint, L. I., Aug. 9, 1879.
4 1-2 miles—34m. 23 3-4s., W. H. Purdy, Greenpoint, L. I., Aug. 9, 1879.
4 3-4 miles—36m. 21 3-4s., W. H. Purdy, Greenpoint, L. I., Aug. 9, 1879.
5 miles—38m. 5-8s., W. H. Purdy, New York City, May 22, 1880
6 miles—45m. 28s., E. E. Merrill, Boston, Mass., Oct. 5, 1880.
7 miles—54m. 7s., E. E. Merrill, Boston, Mass., Oct. 5, 1880.
7 miles 1,318 yards—1h., J. B. Clark, New York City, Sept. 8, 1880.
8 miles—1h. 2m. 8 1-2s., J. B. Clark, New York City, Sept. 8, 1880.
9 miles—1h. 10m. 8s., E. E. Merrill, Boston, Mass., Oct. 5, 1880.
10 miles—1h. 17m. 40 3-4s., E. E. Merrill, Boston, Mass., Oct. 5, 1880.
11 miles—1h. 35m. 6s., W. S. Hart, New York City, May 21, 1884.
12 miles—1h. 45m. 55s., E. D. Lange, New York City, May 19, 1888.
13 miles—1h. 55m. 25s., W. O'Keefe, Williamsburgh, L. I., Dec. 31, 1880.
13 miles 900 yards—2h., W. O'Keefe, Williamsburgh, L. I., Dec. 31, 1880.
14 miles—2h. 5m. 5s., W. O'Keefe, Williamsburgh, L. I., Dec. 31, 1880.
15 miles—2h. 14m. 44s., W. O'Keefe, Williamsburgh, L. I., Dec. 31, 1880.
16 miles—2h. 24m. 46s., W. O'Keefe, Williamsburgh, L. I., Dec. 31, 1880.
17 miles—2h. 35m. 39s., W. O'Keefe, Williamsburgh, L. I., Dec. 31, 1880.
18 miles—2h. 46m. 7s., T. F. Smith, New York City, Dec. 5, 1879.
19 miles—2h. 57m. 49s., J. B. Clark, New York City, Dec. 5, 1879.
19 miles 370 yards—3h., J. B. Clark, New York City, Dec. 5, 1879.
20 miles—3h. 8m. 10s., J. B. Clark, New York City, Dec. 5, 1879.
21 miles to 50 miles—21 miles 3h. 18m. 55s.; 22 miles, 3h. 29m. 55s.; 23 miles, 3h. 41m. 50s.; 24 miles, 3h. 53m. 13s.; 25 miles, 4h. 3m. 35s., J. B. Clark, New York City, Dec. 5, 1879. 26 miles, 4h. 49m. 9s.; 27 miles, 5h, 19s.; 28 miles, 5h. 11m. 9s.; 29 miles. 5h. 22m. 19s., F. J. Mott, New York City, Oct. 7, 1878. 30 miles, 5h. 33m. 8s.; 31 miles, 5h. 44m. 19s.; 32 miles, 5h. 56m. 40s.; 33 miles, 6h. 8m. 38s.; 34 miles, 6h. 20m. 5s.; 35 miles, 6h. 31m. 27s.; 36 miles, 6h. 43m. 18s.; 37 miles, 6h. 54m. 35s.; 38 miles, 7h. 4m. 53s.; 39 miles, 7h. 15m. 8s.; 40 miles, 7h. 25m. 41s.; 41 miles, 7h. 39m. 33s.; 42 miles, 7h. 51m. 14s.; 43 miles, 8h. 2m. 50s.; 44 miles, 8h. 14m. 57s.; 45 miles, 8h. 27m. 16s.; 46 miles, 8h. 42m. 52s.; 47 miles, 8h. 55 m., T. H. Armstrong, New York City, Oct. 7, 1878. 48 miles, 9h. 7m. 25s.; 49 miles, 9h. 17m. 20s.; 50 miles, 9h. 29m. 22s., G. B. Gillie, New York City, May 10 and 11, 1878.
51 miles to 100 miles—51 miles, 10h. 57s.; 52 miles, 10h. 11m. 55s.; 53 miles, 10h. 23m. 35s.; 54 miles, 10h. 35m. 27s.; 55 miles, 10h. 47m. 5s.; 56 miles, 10h. 59m. 10s.; 57 miles, 11h. 11m. 22s.; 58 miles, 11h. 23m. 41s.; 59 miles, 11h. 36m. 12s.; 60 miles, 11h. 48m. 53s.; 61 miles, 12h. 1m. 33s.; 62 miles, 12h. 14m. 30s.; 63 miles, 12h. 27m. 40s.; 64 miles, 12h. 41m. 23s.; 65 miles, 12h. 54m. 48s.; 66 miles, 13h. 6m. 24s.; 67 miles, 13h. 19m. 7s.; 68 miles, 13h. 32m. 13s.; 69 miles, 13h. 44m. 45s.; 70 miles, 13h. 57m. 40s.; 71 miles, 14h. 10m. 37s.; 72 miles, 14h. 23m. 42s.; 73 miles, 14h. 36m. 15s.; 74 miles, 14h. 48m. 36s.; 75 miles, 15h. 15s.; 76 miles, 15h. 44m. 25s.; 77 miles, 15h. 56m. 26s.; 78 miles, 16h. 9m. 8s.; 79 miles, 16h. 22m. 18s.; 80 miles, 16h. 35m. 35s.; 81 miles, 16h. 49m. 3s.; 82 miles, 17h. 2m. 18s.; 83 miles, 17h. 16m. 3s.; 84 miles, 17h. 29m. 13s.; 85 miles, 17h. 42m. 27s.; 86 miles, 17h. 55m. 38s.; 87 miles, 18h. 8m. 22s.; 88 miles, 18h. 21m. 24s.; 89 miles, 18h. 34m. 40s.; 90 miles, 18h. 48m.; 91 miles, 19h. 48s.; 92 miles, 19h. 13m. 46s.; 93 miles, 19h. 26m. 55s.; 94 miles, 19h. 40m. 30s.; 95 miles, 19h. 53m. 43s.; 96 miles, 20h. 7m. 5s.; 97 miles, 20h. 20m. 31s.; 98 miles, 20h. 34m. 6s.; 99 miles, 20h. 47m. 43s.; 100 miles, 21h. 42s., G. B. Gillie, New York City, May 10 and 11, 1878.

HURDLE RACING.

40 yards—3 hurdles 3ft. 6in. high, 15 yards to first hurdle—5 2-5s., T. N. Richards, Lafayette, Ind., Feb. 19, 1910.
40 yards—3 hurdles, 2ft. 6in. high, 15 yards to first hurdle—5s., T. N. Richards, Lafayette, Ind., Feb. 19. 1910.
45 yards—3 hurdles, 2ft. 6in. high, 5 3-5s., F. B. Scheuber, Boston, Mass., Mar. 18, 1899; 5 3-5s., F. B. Scheuber, Boston, Mass., Mar. 16, 1901. 4

OLYMPIC GAMES AT STOCKHOLM, SWEDEN, 1912.
F. W. Kelly, University of California; winner of 110 Meters Hurdle Race.
Time, 15 1-10s.

hurdles, 2ft. 6in. high, 5 4-5s., F. B. Scheuber, Boston, Mass., Feb. 16, 1901; 3 hurdles, 3ft. 6in. high, 6s., J. W. Mayhew, Boston, Mass., Mar. 4, 1905.

50 yards, 4 hurdles 3ft. 6in. high—7s., M. S. Catlin, Chicago, Feb. 20, 1904. 4 hurdles 2ft. 6in. high—6 4-5s., Walter Steffens, Chicago, Feb. 27, 1904.

60 yards—5 hurdles, 2ft. 6in. high, 7 3-5s., J. J. Eller, New York City, Feb. 26, 1910. 5 hurdles, 3ft. 6in. high, 8s., F. Smithson, San Francisco, Cal., Feb. 19, 1909. 3 hurdles, 3ft. 6in. high, 15 yards apart, 15 yards start and finish. 7 2-5s., R. G. Haskins, C.A.A., Chicago, Ill., Mar. 11, 1911; 3 hurdles, 2ft. 6in. high, 15 yards apart, 15 yards to finish, 6 4-5s., F. Fletcher, Notre Dame, Chicago, Ill., Mar. 11, 1911.

70 yards—5 hurdles, 3ft. 6in. high, 8 4-5s., Forrest Smithson, Madison Square Garden, N. Y., March 10, 1908.

70 yards (outdoor)—5 hurdles, 2ft. 6in. high, 8 2-5s., J. J. Eller, New York City, Feb. 5, 1910; (indoor) 8 2-5s., R. Eller and J. J. Eller, Madison Square Garden, New York City, Feb. 4, 1911.

70 yards—6 hurdles, 3ft. 6in. high, 10 yards apart, 10 yards to first hurdle, 10 yards to finish—9 2-5s., J. L. Hartranft, New York City, Oct. 31, 1910.

75 yards—6 hurdles, 2ft. 6in. high, 9 1-5s., J. J. Eller, Celtic Park, L. I., June 4, 1911.

75 yards, 6 hurdles 3ft. 6in. high—9 4-5s., F. W. Schule, Milwaukee, Mar. 5, 1904.

80 yards, 6 hurdles, 3ft high. 12s., M. W. Ford, New York City, Mar. 13, 1886. 7 hurdles, 2ft. 6in. high. 9 3-5s., F. Smithson, San Francisco, Feb. 19, 1909. 7 hurdles, 3ft. 6in. high, 11 1-4s., A. A. Jordan, New York City, Oct. 9, 1887.

100 yards—5 hurdles, 3ft. 6in. high, 14 1-2s., J. C. Austin, Worcester, Mass., Nov. 3, 1874. 8 hurdles, 2ft. 6in. high, 12 1-5s., J. S. Hill, Baltimore, Md., Feb. 9, 1907. 8 hurdles, 2ft. 6in. high (first hurdle 20 yards from start, last hurdle 10 yards from finish), 12 1-5s., J. S. Hill, Baltimore, Md., Jan. 9, 1907. 8 hurdles, 3ft. 6in. high, 13 1-2s., H. L. Williams, New York City, Sept. 20, 1890. 10 hurdles, 3ft. high, 16 1-4s., A. L. Gillett, Amherst, Mass., October 26, 1878. 10 hurdles 2ft. 6in. high, 12 1-5s., S. C. Northridge, Brooklyn, N. Y., March 30, 1907.

120 yards—5 hurdles, 3ft. high, 17s., W. M. Townsend, Gambier, O., May 24, 1882. 6 hurdles, 3ft. high, 17s., H. G. Otis, Nahant Beach, Mass., Sept. 28, 1878. 6 hurdles, 3ft. 6in. high, 17 3-4s., W. H. Young, Toronto, Ont., June 10, 1876. 8 hurdles, 3ft. 6in. high, 17 1-4s., R. B. Jones, San Francisco, Cal., Sept. 9, 1884. 10 hurdles, 2ft. 6in. high, 14 2-5s., J. J. Eller Celtic Park, Sept. 6, 1909. 10 hurdles, 3ft. high, 18 1-5s., G. H. Taylor, Rutland, Vt., Aug. 24, 1883. 10 hurdles, 3ft. 6in. high, 15 1-5s., A. C. Kraenzlein, Chicago, June 18, 1898. 10 hurdles, 3ft. 6in. high, 15 1-5s., A. B. Shaw, Philadelphia, May 29, 1908. 10 hurdles, 3ft. 6in. high, 15 1-5s., W. A. Edwards, San Francisco, Cal., Oct. 22, 1909. 15 1-5s., J. P. Nicholson, Lafayette, Ind., June 1, 1912.

121 yards—10 hurdles, 3ft. 6in. high, 15 3-5s., E. J. Clapp, Berkeley Oval, N. Y., May 30, 1903.

121 3-4 yards—10 hurdles, 3ft. 6in. high, 16 2-5s., A. F. Copland, New York City, Oct. 13, 1888.

200 yards—10 hurdles, 3ft. 6in. high, 26 3-5s., F. C. Puffer, Boston, Mass., April 12, 1890. 12 hurdles, 2ft. 6in. high, 30 4-5s., A. A. Jordan, New York City, Nov. 21, 1888.

220 yards—5 hurdles, 3ft. high, 29 3-4s., F. W. Janssen, New York City, July 26, 1880. 6 hurdles, 2ft. 6in. high, 26 2-5s., C. T. Wiegand, New York City, May 4, 1889. 7 hurdles, 2ft. 6in. high, 29s., J. McClelland, New York City, Oct. 4, 1879. 8 hurdles, 2ft. 6in. high, 28 3-4s., J. E. Haigh, New York City, Sept. 6, 1879. 9 hurdles, 2ft. 3in. high, 28 7-8s., J. S. Voorhees, Jersey City, N. J., Oct. 26, 1880. 9 hurdles, 3ft. 6in. high, 29 3-5s., J. B. Hanna, New York City, March 14, 1880. 10 hurdles, 2ft. 6in. high, 23 3-5s., A. C. Kraenzlein, New York City, May 28, 1898. 10 hurdles, 3ft. high, 28 4-5s., C. T. Wiegand, Brooklyn, July 10, 1886. 10 hurdles, 3ft. 6in. high, 27 3-5s., J. J. Eller, Celtic Park, Long Island City, October 11, 1908. 12 hurdles, 2ft. 6in. high, 40s., H. E. Kane, Brooklyn, N. Y., May 28, 1879. 10 hurdles, 2ft. 6in. high, 24 4-5s. (fifth of a mile track, around a turn), John J. Eller, I.A.A.C., Travers Island,

OLYMPIC GAMES AT STOCKHOLM, SWEDEN, 1912.
A. W. Richards, Brigham Young University; winner of Running High Jump, Height, 6 ft. 3.98 in.

Sept. 19, 1908; John J. Eller, Pittsburg, Pa., July 1, 1911; John J. Eller, Celtic Park, L. I., Sept. 16, 1911.

250 yards—10 hurdles, 2ft. 6in. high, 31 4-5s., G. Schwegler, Staten Island, Oct. 26, 1889.

1-6 of a mile—8 hurdles, 2ft. 6in. high, 42s., F. W. Brown, Yonkers, N. Y., Oct. 10, 1878. 10 hurdles, 2ft. 6in. high, 37 7-8s., L. E. Myers, Staten Island, May 20, 1882.

300 yards—10 hurdles, 2ft. 6in. high (distances from start to first hurdle, between hurdles, and from last hurdle to finish, equal), 36 2-5s., H. L. Hillman, Jr., New York, Nov. 10, 1906. 10 hurdles, 2ft. 6in. high (distance from start to first hurdle 26 yards, between hurdles 26 yards, and from last hurdle to finish 40 yards), 34 3-5s., H. L. Hillman, Jr., Travers Island, N. Y., Sept. 23, 1905. 10 hurdles, 3ft. high, 45s., J. E. Haigh, Yonkers, N. Y., Aug. 30, 1879. 12 hurdles, 2ft. 6in. high, 41s., A. A. Jordan, New York City, Nov. 21, 1888. 13 hurdles, 2ft. 6in. high, 50 1-2s., H. P. MacMahon, Jersey City, N. J., June 19, 1880.

1-5 of a mile—10 hurdles, 2ft. 6in. high, 43 3-5s., C. J. Bacon, Celtic Park, N. Y., June 25, 1910.

425 yards—10 hurdles, 2ft. 6in. high, 58s., J. S. Voorhees, New York City, Nov. 1, 1880.

1-4 of a mile—8 hurdles, 3ft. 6in. high, 1m. 4s., W. L. Allen, St. Hyacinthe, P. Q., Oct. 10, 1878. 10 hurdles, 2ft. 6in. high, 56 2-5s., J. Buck, Williamsbridge, N. Y., Sept. 19, 1896. 10 hurdles, 3ft. 6in. high, 1m. 8 1-4s., R. S. Summerhayes, Montreal, P. Q., Oct. 7, 1877. 15 hurdles, 2ft. 6in. high, 1m. 9 3-4s., G. G. Neidlinger, Brooklyn, N. Y., Dec. 31, 1879. 16 hurdles, 2ft. 6in. high, 1m. 4s., H. H. Moritz, New York City, July 4, 1879. 18 hurdles, 2ft. 6in. high, 1m. 12 1-4s., H. H. Moritz, New York City, May 17, 1879. 20 hurdles, 2ft. 6in. high, 1m. 9 4-5s., A. F. Copland, New York City, Jan. 28, 1888. 10 hurdles, 2ft. 6in. high, 54 3-5s., H. L. Hillman, Travers Island, New York, Oct. 1, 1904.

440 yards—10 hurdles, 3ft. 6in. high, 1m. 3-5s., Charles Bacon, Celtic Park, Long Island City, Oct. 11, 1908.

JUMPING.

Standing high jump, without weights—5ft. 5 1-4in., Ray C. Ewry, Stadium, Buffalo, N. Y., Sept. 7, 1901.

Running high jump, without weights—*6ft. 7in., G. L. Horine, Stanford University, Cal., May 18, 1912.

Running high jump (indoor), without weights—6ft. 4 1-2in., S. C. Lawrence, Boston, Mass., Feb. 9, 1912.

One standing long jump, without weights—11ft. 4 7-8in., Ray C. Ewry, St. Louis, Aug. 29, 1904.

One standing long jump, with weights—12ft. 9 1-2in., L. Hellwig, Williamsburg, L. I., Nov. 20, 1884.

One standing long jump, backwards, with weights—9ft., J. J. Carpenter, Ann Arbor, Mich., Nov. 8, 1884.

Two standing long jumps, with weights—24ft., J. E. Payne, Cleveland, O., Feb. 2, 1895.

Three standing jumps—35ft. 8 3-4in., Ray C. Ewry, Celtic Park, New York, Sept. 7, 1903.

Three standing long jumps, with weights—35ft. 9in., W. S. Lawton, San Francisco, Cal., May 13, 1876.

Nine standing long jumps, without weights—100ft. 4in., M. W. Ford, New York City, June 7, 1885.

Ten Standing long jumps, without weights—116ft. 3 1-2in., Dr. B. F. Mulligan, Celtic Park, Sept. 1, 1902.

Standing hop, step and jump, without weights—30ft. 3in., J. Cosgrove, Albany, N. Y., April 25, 1894.

Standing hop, step and jump, with weights—31ft. 7in., W. W. Butler, Oak Island Grove, Mass., June 18, 1886.

* Affidavits for this record were submitted too late for the annual meeting of the Amateur Athletic Union, but were subsequently sent out on a mail vote and acted upon affirmatively. F. W. RUBIEN, Chairman Record Committee.

OLYMPIC GAMES AT STOCKHOLM, SWEDEN, 1912.
Albert L. Gutterson, University of Vermont; winner of Running Broad Jump.
A new Olympic record, distance, 24ft. 11 1-5 in.

Standing jump, step and jump, without weights—32ft. 4 1-2in., Platt Adams, Celtic Park, Sept. 6, 1909.
Running long jump, without weights—24ft. 7 1-4in., M. Prinstein, Philadelphia, Pa., April 28, 1900.
Running hop, step and jump, without weights—50ft. 11in., D. F. Ahearne, Celtic Park, L. I., May 30, 1911.
Running two hops and jump, without weights—50ft. 2 7-10in., Dan Ahearne, Boston, Mass., July 31, 1909.

VAULTING.

Fence vaulting—7ft. 3 3-4in., C. H. Atkinson, Cambridge, Mass., March 22, 1884.
One-hand fence vaulting—5ft. 6 1-2in., I. D. Webster, Philadelphia, Pa., April 6, 1886.
Bar vaulting—7ft. 4in., T. C. Page, Gambier, O., May —, 1881.
Pole vault for height—13ft. 2 1-4in., M. S. Wright, Cambridge, Mass., June 8, 1912.
Pole vault for distance (indoor)—28ft. 2in., Platt Adams, New York City, Oct. 31, 1910.

THROWING THE HAMMER.

Regulation hammer, A. A. U. rules, weight (including handle) 12 lbs., entire length 4 feet, thrown from 7-foot circle.
12-lb. hammer—207ft., 7 3-4in., J. J. Flanagan, Celtic Park, Oct. 24, 1910.
Regulation hammer, A. A. U. rules, weight (including handle) 16 lbs., entire length 4 feet, thrown from 7-foot circle.
16-lb. hammer—187ft. 4in., M. J. McGrath, Celtic Park, L. I., Oct. 29, 1911.
Hammer, with handle 3ft. 6in. long, thrown with both hands from a mark without run or follow.
12-lb. hammer head—116ft. 4in., C. A. J. Queckberner, Staten Island, Nov. 17, 1888.
16-lb. hammer head—100ft. 5in., C. A. J. Queckberner, Staten Island, Nov. 17, 1888.
21-lb. hammer head—81ft. 3in., C. A. J. Queckberner, Staten Island, Nov. 14, 1888.
Hammer, with handle 4ft. long, thrown with one hand from a mark, without run or follow.
8-lb. hammer—157ft. 9in. W. L. Coudon, Perryman, Md., Aug. 9, 1884.
10-lb. hammer—140ft. 2in., W. L. Coudon, Perryman, Md., Aug. 9, 1884.
12-lb hammer head—119ft. 1in., W. L. Coudon, Chestertown, Md., June 25, 1890.
16-lb. hammer, including weight of head and handle—101ft. 5 1-2in., W. L. Coudon, Havre-de-Grace, Md., Aug. 13, 1890.
Hammer with handle 4ft. long, thrown with both hands from a mark, without run or follow.
10-lb. hammer head—134ft. 3in., W. L. Coudon, Wilmington, Del., May 10, 1888.
12-lb. hammer head—124ft. 11in., W. L. Coudon, Wilmington, Del., May 10, 1888.
14-lb. hammer head—115ft. 4in., W. L. Coudon, Wilmington, Del., May 10, 1888.
16-lb. hammer head—113ft. 11in., W. O. Hickok, New Haven, Conn., May 12, 1894.
21-lb. hammer head—82ft. 3 1-2in., C. A. J. Queckberner, Staten Island, Nov. 17, 1888.
Hammer, with handle 4ft. long, thrown with one hand, with 7ft. run and no follow.
8-lb. hammer, including weight of head and handle—210ft. 3in., W. L. Coudon, Elkton, Md., Nov. 5, 1892.
8-lb. hammer head—180ft. 7in., W. L. Coudon, Elkton, Md., Oct. 11, 1889.
12-lb. hammer head—164ft. 2in., W. L. Coudon, Elkton, Md., Nov. 5, 1882.
16-lb. hammer, including weight of head and handle—146ft. 4in., E. E. Parry, Portland, Ore., Aug. 5, 1905.
16-lb. hammer head—130ft., J. S Mitchel, New York City, Nov. 6, 1888.

RUPERT B. THOMAS, JR.
Princeton University. Intercollegiate Champion, 100 Yards Run.

21-lb. hammer, weight of head without handle—109ft. 1 1-4in., B. F. Sherman, Boston, Mass., June 17, 1908.
21-lb. hammer head—90ft. 3in., C. A. J. Queckberner, Staten Island, Nov. 17, 1888.

Hammer, with handle 4ft. long, thrown with both hands, with 9ft. run and no follow.

16-lb. hammer—179ft. 6 3-4in., J. Flanagan, Celtic Park, Aug. 30, 1908.
16-lb. hammer, including weight of head and handle—164ft. 6in., J. Flanagan, Bayonne, N. J., Sept. 4, 1899.

Hammer, with handle 4ft. long, thrown with one hand, with unlimited run, but no follow.

8-lb. hammer head—189ft. 1-4in., W. L. Coudon, Elkton, Md., Oct. 11, 1889.
10-lb. hammer—167ft. 2in., W. L. Coudon, Perryman, Md., Aug. 9, 1894.

Hammer, with handle 4ft. long, thrown with one hand, with unlimited run and follow.

16-lb. hammer, including weight of head and handle—129ft. 11in., W. L. Coudon, Washington, D. C., Oct. 8, 1892.

Hammer, with handle 4ft. long, thrown with both hands, with unlimited run and follow.

16-lb. hammer head—125ft. 10in., J. S. Mitchel, Brooklyn, Oct. 1, 1888.
18-lb. hammer head—118ft. 11in., J. S. Mitchel, New York City, Sept. 29, 1888.
18-lb. hammer, weight of head without handle—131ft. 1-4in., B. F. Sherman, Boston, Mass., June 17, 1908.
16-lb. hammer, with unlimited run and follow—180ft. 1in., J. J. Flanagan, Celtic Park, Oct. 10, 1909.

SHOT PUTTING.

8-lb. shot—67ft. 7in., Ralph Rose, Travers Island, N. Y., Sept. 14, 1907.
12-lb. shot—57ft. 3in., Ralph Rose, Celtic Park, Long Island City, Aug. 29, 1908.
14-lb. shot—51ft., 6 3-8in., Ralph Rose, Travers Island, N. Y., Sept. 14, 1907.
16-lb. shot—51ft., Ralph Rose, San Francisco, Aug. 21, 1909.
18-lb. shot—44ft. 1 1-8in., P. McDonald, New York City, Jan. 25, 1912.
21-lb. shot—42ft. 4 1-2in., P. McDonald, Celtic Park, N. Y., Oct. 20, 1912.
24-lb. shot—38ft. 10 11-16in., P. J. McDonald, Celtic Park, L. I., Oct. 22, 1911.
25 1-2-lb. shot, with follow—36ft. 8 1-2in., W. Real, Philadelphia, Pa., Oct. 25, 1888.
28-lb. shot—34ft. 5 3-4in., Ralph Rose, Travers Island, N. Y., Sept. 14, 1907.
42-lb. stone, with follow—27ft. 1-2in., M. J. Sheridan, Celtic Park, N. Y., Nov. 28, 1909.
56-lb. shot, with follow—23ft. 1-2in., W. Real, Boston, Mass., Oct. 4, 1888.
16-lb. shot, right and left hand, with toe board—91ft. 10 1-2in. (right hand, 50ft. 6in.; left hand, 41ft. 4 1-2in.), Ralph Rose, Oakland, Cal., June 2, 1912; right and left hand, without toe board—91ft. 10in. (right hand, 49ft. 10in.; left hand, 42ft.), Ralph Rose, American League Park, New York City, June 12, 1912.

THROWING WEIGHTS.

14-lb. weight, thrown from shoulder, with follow—58ft. 2in., J. S. Mitchel, Boston, Mass., Oct. 4, 1888.
28-lb. weight, with follow—36ft. 3in., Dennis Horgan, Travers Island, N. Y., Sept. 29, 1906.
56-lb. weight, thrown from side, with one hand, without run or follow—28ft. 9in., J. S. Mitchel, New York City, Aug. 26, 1905.
56-lb. weight, thrown from the side, with two hands, without run or follow—31ft. 5in., John Flanagan, New York City, Aug. 26, 1905.
56-lb. weight, thrown with both hands from a 7-ft. circle, without follow—40ft. 6 3-8in., M. J. McGrath, Montreal, Canada, Sept. 23, 1911.
56-lb. weight, thrown with two hands, unlimited run and follow—40ft. 2in., John Flanagan, Long Island City, July 17, 1904.
Throwing 56-lb. weight for height—16ft. 6 1-2in., P. Donovan, Los Angeles, Cal., Oct. 23, 1912.

1, Gustavus T. Kirby; 2, James E. Sullivan; 3, Bartow S. Weeks; 4, George F. Pawling; 5, A. J. Lill; 6, Harry W. Fitzpatrick; 8, Frederick Bauer; 9, Peter P. Carney; 10, John Stell; 11, Scott O'Connor; 12, W. L. Robb; 13, George James; 14, J. Gleason; 15, L. DiBenedetto; 16, J. P. Gaffney; 17, Daniel J. Ferris; 18, Herman Meyer; 19, John T. Taylor; 20, Allan P. Cox; 22, Dr. B. Merrill Hopkinson; 26, Herman Obertubbesing; 27, Edward T. Hart; 28, John P. Boyle; 29, Benjamin Levine; 30, Frederick W. Rubien; 31, Edmund F. Walsh; 33, Edward E. Babb; 34, Robert Kamerer; 35, Charles Carter; 36, Capt. Charles J. Dieges; 37, John J. O'Connor; 38, Otto Wahle; 39, E. C. Racey.

ANNUAL MEETING AMATEUR ATHLETIC UNION OF THE UNITED STATES, WALDORF-ASTORIA, NEW YORK, NOVEMBER 18, 1912.

56-lb. weight, Irish style, one hand, with unlimited run and follow—38ft. 5in., J. S. Mitchel, Celtic Park, New York, Sept. 7, 1903.
56-lb. weight, from stand—33ft. 1in., M. J. McGrath, Travers Island, N. Y., Sept. 24, 1910.
56-lb. weight over bar—15ft. 1 1-2in., Con Walsh, Madison Square Garden, New York City, Feb. 18, 1911.

JAVELIN RECORD.

Throwing the javelin—166ft. 10in., H. G. Lott, Celtic Park, N. Y., Aug. 31, 1912.

THROWING THE DISCUS.

Throwing the discus from 7ft. circle—145ft. 9 1-2in., James Duncan, Celtic Park, L. I., June 2, 1912.
Throwing the discus, Greek style—116ft. 7 1-2in., M. J. Sheridan, Philadelphia, June 6, 1908.
Throwing the discus, Olympic style, weight 4lbs. 6 1-2oz. (8ft. 2 1-2in. circle) —156 ft. 1 3-8in., James Duncan, Celtic Park, L. I., May 27, 1912.
Throwing the discus (8ft. 2 1-2in. circle, right and left hand): 252ft. 8 7-8in., James Duncan, Celtic Park, L. I., May 27, 1912. Right hand, 156ft. 1 3-8 in.; left hand, 96ft. 7 1-2in.

RELAY RACING.

880 yards relay (indoor, Olympic style, with baton, 4 men)—1m. 35 2-5s., Xavier A.A. team (C. B. Clark,, H. Heiland, E. Lohse, W. J. Keating), New York City, Feb. 21, 1912.
1,280 yards—2m. 28 4-5s., Georgetown University team (Edmunson, McCarthy, Reilly, Mulligan), St. Louis, Mar. 26, 1904.
1173 1-3 yards relay (indoor)—2m. 25s., Cross Country Club team (T. P. McDonagh, A. F. Warner, E. B. Allison, M. J. B. McDonagh), Georgetown University, March 2, 1912.
1560 yards—3m. 8 1-5s. (indoor, board)—Boston A.A. team (F. P. O'Hara, H. Lee, W. C. Prout, E. K. Merrihew), Boston, Mass., Feb. 23, 1911.
1760 yards—Teams of four men, each man ran 440 yards; 3m. 18 1-5s., Irish-American A.C. team (H. Schaaf, M. W. Sheppard, H. Gissing, J. M. Rosenberger), Celtic Park, N. Y., Sept. 4, 1911; (indoor) 3m. 25 1-5s., New York A.C. team (O. W. DeGruchy, J. W. Richmond, E. Frick, LeRoy Wood), New York City, Feb. 17, 1912.
1760 yards (outdoor)—Teams of five men each, each man to run one-fifth of the distance; 3m. 11 4-5s., New York A.C. team (W. G. Packard, E. Frick, L. C. Cary, R. T. Edwards, LeRoy Wood), Travers Island, N. Y., June 1, 1912.
2,400 yards—Teams of four men, each man to run 600 yards; 5m. 11 3-5s., Irish-American A.C. team (Odell, Riley, Bromilow, Sheppard), Long Island City, May 30, 1907; 5m. 6 1-5s. (indoor), Irish-American A.C. team (J. Bromilow, W. C. Robbins, A. R. Kiviat, H. Schaaf), New York City, Feb. 5, 1910.
2 miles—7m. 53s., Irish-American A.C. team (F. Riley, J. Bromilow, M. W. Sheppard, A. R. Kiviat), Celtic Park, N. Y., Sept. 5, 1910.
4 miles (outdoor)—17m. 55s., Cornell University team (C. A. Hunger, H. N. Putnam, T. S. Berna, J. P. Jones), Philadelphia, Pa., April 29, 1911.
4 miles (indoor)—17m. 43 2-5s., Cornell University team (H. N. Putnam, L. Finch, T. S. Berna, J. P. Jones), Buffalo, N. Y., March 1, 1912.
3120 yards—7m. 50 2-5s., Harvard team (Clark, Walsh, Curtis, Baer), Boston, Mass., Feb. 14, 1903.
Medley relay—(Outdoor) 7m. 44 2-5s., Irish-American A.C. team (J. J. Archer, 220 yards; J. M. Rosenberger, 440 yards; A. R. Kiviat, 880 yards; J. Bromilow, 1 mile), Boston, Mass., July 24, 1909; (indoor) 7m. 38 2-5s., All New York team (F. P. McNally, 220 yards; J. M. Rosenberger, 440 yards; J. P. Sullivan, 880 yards; A. R. Kiviat, 1 mile), Buffalo, N. Y., April 7, 1911.

1, H. P. Drew, winner; 2, A. T. Meyer, second; 3, R. Carroll, third; 4, W. E. Conway, fourth.
FINAL HEAT OF 100 YARDS RUN, NATIONAL SENIOR CHAMPIONSHIPS, 1912, AT FORBES FIELD, PITTSBURGH, PA.

SACK RACING.

35 yards—5 3-5s., R. Mercer, Rochester, N. Y., March 15, 1901.
40 yards—6 2-5s., F. M. Pearson, New York City, Oct. 5, 1905.
50 yards, over 4 hurdles 1 foot high—9 3-4s., J. M. Nason, Buffalo, N. Y., Dec. 6, 1890.
50 yards—7s., R. Mercer, Buffalo, N. Y., April 20, 1901.
60 yards—9s., J. M. Nason, Buffalo, N. Y., April 18, 1891.
65 yards—9 3-5s., J. T. Norton, New York City, Jan. 13, 1897.
75 yards—10 4-5s., R. Mercer, Buffalo, N. Y., April 20, 1901.
75 yards, over 6 hurdles 1 foot high—16s., J. M. Nason, Buffalo, N. Y., Dec. 6, 1890.
100 yards—15 3-5s., J. M. Nason, Buffalo, N. Y., July 11, 1891.
100 yards—Over 10 hurdles 18in. high, 21 1-4s., J. M. Nason, New York City, Sept. 29, 1882.
110 yards—25 1-5s., J. M. Nason, New York City, May 12, 1883.
110 yards—Over 10 hurdles, each lift 18in. high, 21s., C. M. Cohen, Williamsbridge, N. Y., Sept. 19, 1896.
176 yards—26 4-5s., F. A. Onderdonk, New York City, April 28, 1903.
One-ninth of a mile—35 2-5s., J. H. Clark, New York City, Nov. 22, 1884.

HOPPING.

50 yards—7 1-5s., S. D. See, Brooklyn, N. Y., Oct. 15, 1885.
80 yards—10 4-5s., S. D. See, Brooklyn, N. Y., Oct. 15, 1885.
100 yards—13 3-5s., S. D. See, Brooklyn, N. Y., Oct 15, 1885

RUNNING BACKWARDS.

50 yards—7 4-5s., S. S. Schuyler, New York City, Oct. 8, 1887.
75 yards—11 1-5s., S. S. Schuyler, New York City, Oct. 8, 1887.
100 yards—14s., A. Forrester, Toronto, Ont., June 23, 1888.

THREE-LEGGED RACES.

40 yards—5 1-5s., H. L. Hillman, Jr., and Lawson Robertson, Washington, D. C., Feb. 20, 1909.
50 yards—6s., H. L. Hillman, Jr., and Lawson Robertson, Brooklyn, Nov. 11, 1905.
60 yards—7 1-5s., H. L. Hillman, Jr., and Lawson Robertson, Brooklyn, Nov. 11, 1905.
70 yards—8 2-5s., George E. Hall and Lyndon Pierce, 22d Regiment Armory, New York, April 15, 1908.
75 yards—8 4-5s., H. L. Hillman, Jr., and Lawson Robertson, New York City, Feb. 2, 1907.
90 yards (Indoor)—10 1-5s., W. J. Keating and W. Slade, New York City, May 2, 1910.
100 yards—11s., H. L. Hillman, Jr., and Lawson Robertson, Brooklyn, N. Y., April 24, 1909.
110 yards—12 3-5s., H. L. Hillman, Jr., and Lawson Robertson, Brooklyn, N. Y., Nov. 17, 1906.
120 yards—14s., H. L. Hillman, Jr., and Lawson Robertson, Brooklyn, N. Y., Nov. 17, 1906.
150 yards—20 2-5s., C. S. Busse and C. L. Jacquelin, Bergen Point, N. J., Aug. 31, 1889.
176 yards—24s., C. S. Busse and H. H. Morrell, New York City, April 4, 1891.
200 yards—28 1-2s., A. Randolph and H. D. Reynolds, Baltimore, Md., May 24, 1880.
220 yards—27 1-5s., C. Cassasa and S. C. Northridge, Celtic Park, N. Y., Oct. 10, 1909.
1-6 mile—56s., M. A. Dewey and W. J. Battey, Brooklyn, N. Y., Dec. 31, 1879.
1-5 mile—1m. 25 2-5s., P. Ayers and H. F. McCoy, Brooklyn, N. Y., Nov. 26, 1885.

RUNNING THE BASES.

15 3-4s., C. Fulforth, Racine, Wis., May 22, 1879.

1, A. R. Kiviat, Irish-American A.C., breaking One-Mile Running Record; 2, Hannes Kolehmainen, Finland, winning Five-Mile Senior Championship; 3, M. W. Sheppard, Irish-American A.C., winning Senior 880-Yard Championship.

A GROUP OF WINNERS AT A.A.U. CHAMPIONSHIPS, 1912, AT FORBES FIELD, PITTSBURGH, PA.

ALL-AROUND RECORD.

All around record—7476 1-2 points, James Thorpe, Carlisle Indian School, Celtic Park, L. I., Sept. 2, 1912.

STONE GATHERING.

8 stones, 2yds apart, a 5yd. finish—31s., Chas. J. P. Lucas, Medford, Mass., Aug. 27, 1902.

10 stones, 5ft. interval, total distance 183 1-3yds., with 19 rightabout turns—42s., Chas. J. P. Lucas, Stadium, St. Louis, Oct. 12, 1904.

10 stones, 2yds apart, 5-yds finish behind starting line—47 2-5s., Chas. J. P. Lucas, Boston, Aug. 30, 1902.

12 stones, 4ft. interval, total distance 208yds., with 23 rightabout turns—49 3-5s., Chas. J. P. Lucas, St. Louis, Mo., Jan. 28, 1905.

10 stones, 2yds. interval, finishing 5yds. back of starting line, a total distance of 225yds., with 19 rightabout turns—48 1-5s., A. H. Kent, New York City, Nov. 27, 1899; finishing 7yds. back—50s., C. M. Cohen, Celtic Park, L. I., July 4, 1900.

15 stones, 2yds. interval, total distance 480yds., with 29 rightabout turns—1m. 57 1-4s., E. P. Harris, Amherst, Mass., Oct. 9, 1881.

25 stones, 1yd. interval, total distance 650yds., with 49 rightabout turns—2m. 39 1-2s., M. Brewer, Williamstown, Mass., Oct. 18, 1879.

30 stones, 1yd. interval, total distance 930yds., with 59 rightabout turns—3m. 32s., C. Donaldson, Clinton, N. Y., May 28, 1881.

20 stones, 2 1-2 yds. interval, finishing line 3yds. back of starting line, total distance 1,053yds.—3m. 43 3-5s., E. W. Hjertberg, Bayonne City, N. J., May 31, 1897.

15 stones, 5yds. interval, total distance 1,200yds., with 29 rightabout turns—4m. 40 3-8s., H. F. Snow, Hanover, N. H., May 22, 1879.

50 stones, 1yd. interval, total distance 1 mile 79 yds., with 99 rightabout turns—11m. 29s., G. R. Starke, Montreal, P. Q., June 8, 1878.

WALL SCALING.

100 yards—35 4-5s., Second Division, Naval Militia Connecticut National Guard team (A. L. Perkins, W. C. Roberts, H. L. Treat, F. Loveland, Jr., W. E. House, E. V. Hedlund, W. J. Goltra, J. C. Comstock), 25 yards run to 10-ft. wall, 25 yards and return, 25 yards to and over wall, then 25 yards to finish, Hartford, Conn., Feb. 21, 1910.

HOSE CARRIAGE.

10-men team, run 200 yards, from standing start, lay 100 feet hose, break coupling, affix nozzle and show water—44s., Uniontown Hose Co. No. 2 team, Hastings-on-Hudson, N. Y., August 27, 1910.

DUMBBELLS.

Holding out one dumbbell in each hand at arm's length, the bells to be started with the arm perpendicular above the head and dropped down from there to straight out at arm's length from the shoulder horizontally; right hand, 79 1-2lbs.; left hand, 57 1-2lbs.—F. Winters, St. Louis, Mo., Sept. 1, 1904.

Pushing up slowly one dumbbell with one hand from the shoulder to arm's length above the shoulder; 126 1-2lbs.—F. Winters, St. Louis, Mo., Sept. 1, 1904.

Jerking up one dumbbell with one hand from the shoulder to arm's length above the shoulder; 150lbs.—O. C. Osthoff, St. Louis, Mo., Sept. 1, 1904.

Pushing up slowly one dumbbell in each hand from the shoulder to arm's length above the shoulder; right hand, 100 1-4lbs.; left hand, 79 1-2lbs.—F. Winters, St. Louis, Mo., Sept. 1, 1904.

Jerking up one dumbbell in each hand from the shoulder to arm's length above the shoulder; right hand, 100 1-4lbs.; left hand, 94 1-4lbs.—O. C. Osthoff, St. Louis, Mo., Sept. 1, 1904.

R. B. GIFFORD.

McCaddin Lyceum, Brooklyn. National Senior A.A.U. Three-Mile Walk Champion, and National Junior A.A.U. One-Mile Walk Champion.

Copyright 1912, International News Service, New York City.

Putting up in a bridge with two hands, 177lbs., six times—O. C. Osthoff, St. Louis, Mo., Sept. 1, 1904.

Tossing up one dumbbell with both hands from ground to shoulder, 215 1-2lbs.—John Y. Smith, Boston, Mass., May 19, 1899.

Tossing up one dumbbell in one hand from ground to full arm's length above the shoulder, in one motion, without pausing at shoulder, 138lbs.—W. Stoessen, Madison Square Garden, New York City, Dec. 17, 1897.

Tossing up one dumbbell in each hand from shoulder to arm's length above the shoulder, right hand 105lbs. 7oz., left hand 88lbs. 12oz.—F. Winters, Madison Square Garden, New York City, Dec. 17, 1897.

Pushing up one dumbbell with both hands five times from shoulder to full arm's length above the shoulder, 219lbs. 6oz., W. Stoessen, Madison Square Garden, New York City, Dec. 17, 1897.

Tossing up one dumbbell, weighing 215 1-2lbs., with both hands, from ground to shoulder, and then pushing it up fairly with one hand from shoulder to full arm's length above the shoulder—John Y. Smith, Boston, Mass., May 19, 1899.

Tossing up one dumbbell, weighing 201lbs., with one arm, six times, from shoulder to full arm's length above the shoulder—C. O. Breed, Boston, Mass., Jan. 30, 1884.

Pushing up one dumbbell, weighing 104lbs., 18 times, with one hand from shoulder to full arm's length above the shoulder—George Tsambiras, New York City, Jan. 19, 1910.

Pushing up one dumbbell, weighing 100lbs., 20 times, with one hand, from shoulder to full arm's length above the shoulder—G. N. Robinson, San Francisco, Cal., Nov. 25, 1875.

Pushing up one dumbbell, weighing 51lbs., 80 times, with one hand, from shoulder to full arm's length above the shoulder—G. N. Robinson, San Francisco, Cal., Nov. 20, 1883.

Pushing up one dumbbell, weighing 50lbs., 94 times, with one hand, from shoulder to full arm's length above the shoulder—A. A. Hylton, San Francisco, Cal., May 19, 1885.

Pushing up one dumbbell, weighing 25lbs., 450 times, with one hand, from shoulder to full arm's length above the shoulder—G. W. W. Roche, San Francisco, Cal., Nov. 25, 1875.

Pushing up one dumbbell, weighing 12lbs., 14,000 times, with one hand, from shoulder to full arm's length above the shoulder—A. Corcoran, Chicago, Ill., Oct. 4, 1873.

Pushing up one dumbbell, weighing 10lbs., 8,431 times, with one hand, from shoulder to full arm's length above the shoulder—H. Pennock, New York City, Dec. 14, 1870.

Curling and putting up from shoulder to full arm's length above the shoulder two dumbbells at the same time, one in each hand, each weighing 100lbs.—W. B. Curtis, Chicago, Ill., Sept. 10, 1859.

Abdominal lifting 85lb. dumbbell, 3 times—T. Cassidy, New York City, Jan. 19, 1910.

ROPE-CLIMBING.

Using both hands and feet—35ft. 8in. up, in 14 4-5s., C. E. Raynor, South Bethlehem, Pa., Apr. 2, 1887.

Using the hands alone—18ft. up, 3 3-5s., Edward Kunath, Anchor A.C., Jersey City, Mar. 25, 1902; bell 22ft. from the floor. 21ft. up, 6 3-5s., E. Kunath, New York City, Mar. 17, 1899; bell 35ft. above door. 38ft. up, 20 7-8s., E. E. Allen, Cambridge, Mass., Mar. 31, 1884. 25ft., 6 2-5s., E. Kunath, New York City, Sept. 1, 1901.

LIFTING.

Lifting with the hands alone—1,384lbs., H. Leussing, Cincinnati, O., Mar. 31, 1880.

Lifting with harness—3,239lbs., W. B. Curtis, New York City, Dec. 20, 1868.

Lifting the bar bell—246 lbs., Perikles Kakousis, St. Louis, Aug. 31, 1904.

LONG DIVE.

Running long dive—14ft. 8in., Louis Kilian, Y.M.C.A., Orange, N. J.

1, Harry Lott, Mohawk A.C., winner Senior and Junior Javelin Throw; 2, M. J. McGrath, Irish-American A.C., winner Senior Hammer Throw; 3, P. J. McDonald, Irish-American A.C., winner Senior Shot-put; 4, D. Waite, Cleveland A.C., winner Junior Shot-put.

A GROUP OF WINNERS AT A.A.U. CHAMPIONSHIPS, 1912, AT FORBES FIELD, PITTSBURGH, PA.

PARALLEL BARS.

Three successive arm-jumps, without swing—15ft., S. Strasburger, New York City, Nov. 10, 1873.
Three successive arm-jumps, with swings—19ft. 9in., A. A. Conger, New York City, Nov. 10, 1873.
Push-ups, without swing—58 times, S. L. Foster, Cambridge, Mass., Apr. 18, 1881.

KICKING.

Double kick—8ft. 1 3-4in., F. C. Crane, Aurora, Ill., Nov. 20, 1901.
Running hitch and kick—9ft. 1in., C. R. Wilburn, Annapolis, Md., June 6, 1888.
Running high kick—9ft. 8in., C. C. Lee, New Haven, Conn., Mar. 19, 1887.

JUMPING FROM SPRINGBOARD.

Running high jump—7ft. 7 1-4in., David Lane, Bridgeport, Conn., Mar. 13, 1901.
Running high dive—8ft. 6 1-2in., Chas. Stewart, San Francisco, Cal., Sept. 19, 1893.

PULLING THE BODY UP BY THE ARMS.

Pulling the body up by the little finger of one hand—6 times, A. Cutter, Louisville, Ky., Sept. 18, 1878.
Pulling the body up by one arm—12 times, A. Cutter, Louisville, Ky., Sept. 18, 1878.
Pulling the body up by both arms—65 times, H. H. Seelye, Amherst, Mass., October, 1875.

OLYMPIC AND WORLD RECORDS.

Olympic and World's Records, made by American athletes, at the Olympic Games, at Stockholm, Sweden, 1912.

100 meters—10 3-5s., Donald Lippincott.
400 meters—48 1-5s., Charles Reidpath.
800 meters—1m. 51 9-10s., J. E. Meredith.
880 yards—1m. 52 1-2s., J. E. Meredith.
1600 meters relay—3m. 16 3-5s. (C. D. Reidpath, M. W. Sheppard, J. E. Meredith, F. Lindberg).
Running high jump—6ft. 3.98in., A. W. Richards.
Running broad jump—24ft. 11 1-5in., Albert Gutterson.
Pole vault—12ft. 11 1-2in., Harry Babcock.
Putting 16-lb. shot—50ft. 3.9in., Patrick McDonald.
Putting shot, both hands—90ft. 5.4in., Ralph Rose.
Throwing 16-lb. hammer—179ft. 7.1in., M. J. McGrath.

BATTING, KICKING AND THROWING BALLS.

Throwing lacrosse ball—497ft. 7 1-2in., B. Quinn, Ottawa, Sept. 10, 1892.
Batting base ball—354ft. 10in., C. R. Partridge, Hanover, N. H., Oct. 14, 1880.
Throwing base ball—381ft. 2 1-2in., R. C. Campbell, North Adams, Mass., Oct. 8, 1887.
Throwing cricket ball—347ft., J. Von Iffland, Kingston, Ont., Oct. 19, 1883.
Kicking foot ball, place kick—200ft. 8in., W. P. Chadwick, Exeter, N. H., Nov. 29, 1887.
Kicking foot ball, drop kick—189ft. 11in., P. O'Dea, Madison, Wis., May 7, 1898.
Rising and striking "hurling" ball—210ft., M. Scully, Celtic Park, N. Y., Sept. 7. 1906.

MEDLEY RACE.

1-4 mile walk, 1-4 mile run, 1-4 mile bicycle, 1-4 mile horseback, 1-4 mile row, 1-4 mile swim—15m. 42s., L. de B. Handley, K.A.C., Bayonne, N. J., Sept. 2, 1900.

1, R. A. Carroll, Pittsburgh A.A., winning National Junior A.A.U. 100 Yards Championship; 2, T. J. Halpin, Boston A.A., winning National Junior A.A.U. 880 Yards Championship; E. Frick, New York A.C., second; 3, R. B. Gifford, McCaddin Lyceum, Broooklyn, N. Y., winning National Senior A.A.U. Three Mile Walk.

A GROUP OF WINNERS AT A.A.U. CHAMPIONSHIPS, 1912, AT FORBES FIELD, PITTSBURGH, PA.

SWIMMING.

Compiled by Otto Wahle, of the A.A.U. Records Committee.

40 yds., bath, 1 turn—19 3-5s., C. M. Daniels, New York, Feb. 21. 1906.

50 yds. bath, 2 turns—23 3-5s., Kenneth Huszagh, Chicago, Ill., March 12, 1912; bath, 1 turn—24 4-5s., H. J. Hebner, Y.M.C.A. bath, Philadelphia, Pa., March 25, 1911; straightaway—tidal salt water, 24 1-5s., Duke P. Kahanamoku, Honolulu, H.T., Aug. 12, 1911; made at high tide, not aided by current.

60 yds., bath, 2 turns—30s., C. M. Daniels, Pittsburg, Pa., Dec. 19, 1907.

75 yds., bath, 2 turns—40 1-5s., C. M. Daniels, Pittsburg, Pa., March 31, 1908.

80 yds., bath, 3 turns—43s., C. M. Daniels, New York City, March. 1908.

100 yds., bath, 4 turns—54 4-5s., C. M. Daniels, Chicago, Ill., April 7, 1910; 3 turns—56s., C. M. Daniels, St. Louis, Mo., March 23, 1906; straightaway, tidal salt water—55 2-5s., Duke P. Kahanamoku, Honolulu, H.T., Aug. 12, 1911; made at high tide, not aided by current.

110 yds., bath, 4 turns—1m. 3 2-5s., C. M. Daniels, Chicago, Ill., March 22, 1906; across tidal salt water, 1m. 8 1-5s., C. M. Daniels, Travers Island, N. Y., July 20, 1907.

120 yds., bath, 4 turns—1m. 10s., C. M. Daniels, New York City, Dec. 9, 1908.

150 yds., bath, 5 turns—1m. 32 3-5s., C. M. Daniels, Yale Natatorium, New Haven, Conn., Feb. 17, 1911.

200 yds., bath, 7 turns—2m. 14s., C. M. Daniels, New York, March 5, 1910.

220 yds., bath, 8 turns—2m. 25 2-5s., C. M. Daniels, Pittsburg, Pa., March 26, 1909; open still water, 1 turn—2m. 40s., Duke P. Kahanamoku, Montclair, N. J., June 11, 1912.

250 yds., bath, 9 turns—2m. 55 3-5s., C. M. Daniels, New York, Mar. 4, 1910.

300 yds., bath, 11 turns—3m. 35 4-5s., C. M. Daniels, New York. Mar. 4, 1910.

330 yds., bath, 16 turns—4m. 7 2-5s., C. M. Daniels, New York City, Feb. 25, 1906; across tidal salt water, 2 turns, 4m. 15s., C. M. Daniels, Travers Island, Sept. 19, 1908.

350 yds., 13 turns—4m. 17s., C. M. Daniels, New York City, March 4, 1910.

400 yds., bath, 15 turns—4m. 59 3-5s., C. M. Daniels, New York, Feb. 23, 1907.

440 yds., bath, 21 turns—5m. 23 2-5s., Perry McGillivray, Chicago, Ill., Oct. 31, 1912; bath. 17 turns—5m. 31 2-5s., C. M. Daniels, New York City, Feb. 23, 1907; across tidal salt water, 3 turns—5m. 52 3-5s., R. M. Ritter, Travers Island, N. Y., Sept. 4, 1911.

450 yds., bath, 17 turns—5m. 40 2-5s., C. M. Daniels, N. York, Feb. 23, 1907.

500 yds., bath, 19 turns—6m. 21 2-5s., C. M. Daniels, N. York, Feb. 23, 1907.

550 yds., bath, 21 turns—7m. 3 2-5s., C. M. Daniels, New York City, Feb. 23, 1907; still open water, 4 turns—7m. 38 4-5s., C. M. Daniels, Seneca Park Lake, Rochester, N. Y., Aug. 28, 1909.

600 yds., bath, 23 turns—7m. 46 1-5s., C. M. Daniels, N. York, Feb. 23, 1907.

650 yds., bath, 25 turns—8m. 29s., C. M. Daniels, New York, Feb. 23, 1907.

660 yds., bath, 32 turns—8m. 38 4-5s., C. M. Daniels, New York City, Feb. 25, 1907; still open water, 5 turns—9m. 15 4-5s., C. M. Daniels, Seneca Park Lake, Rochester, N. Y., August. 28, 1909.

700 yds., bath, 27 turns—9m. 11 3-5s., C. M. Daniels, N. York, Feb. 23, 1907.

750 yds., bath, 29 turns—9m. 55 1-5s., C. M. Daniels, N. York, Feb. 23, 1907.

770 yds., still open water, 6 turns—10m. 51 4-5s., C. M. Daniels, Seneca Park Lake, Rochester, N. Y., Aug. 28, 1909.

800 yds., bath, 31 turns—10m. 37 4-5s., C. M. Daniels, N. York, Feb. 23, 1907.

850 yds., bath, 33 turns—11m. 20 4-5s., C. M. Daniels, N. York, Feb. 23, 1907.

880 yds., bath, 35 turns—11m. 44 4-5s., C. M. Daniels, New York City, Feb. 23, 1907; still open water, 7 turns—12m. 18 2-5s., C. M. Daniels, Seneca Park Lake, Rochester, N. Y., Aug. 28, 1909.

900 yds., bath, 35 turns—12m. 3s., C. M. Daniels, New York, Feb. 23, 1907.

950 yds., bath, 37 turns—12m. 45 2-5s., C. M. Daniels, New York City, Feb. 23, 1907.

1000 yds., bath, 49 turns—13m. 20 3-5s., C. M. Daniels, New York City, Feb. 25, 1907.

1100 yds., bath, 54 turns—14m. 43s., C. M. Daniels, New York City, Feb. 25, 1907; open tidal salt water, 9 turns—11m. 56 1-5s., J. H. Reilly, Sea Gate, New York City, Aug. 25, 1911; still open water, 9 turns—16m. 23s., C. M. Daniels, Verona Lake, Montclair, N. J., Sept. 11, 1909.

1200 yds., bath, 59 turns—16m. 5 4-5s., C. M. Daniels, New York City, Feb. 25, 1907.

1, L. McMasters, Sewickley (Pa.) Y.M.C.A., winner Junior Pole Vault; 2, Eugene Jennings, unattached, winner Junior High Jump; 3, H. S. Babcock, New York A.C., winner Senior Pole Vault; 4, J. A. Johnstone, Boston A.A., winner Senior High Jump.

A.A.U. CHAMPIONS, 1912, AT FORBES FIELD, PITTSBURGH, PA.

5, J. R. Case, University of Illinois.

1210 yds., open tidal salt water, 10 turns—17m. 38 3-5s., J. H. Reilly, Rye, N. Y., Sept. 16, 1911.
1300 yds., bath, 64 turns—17m. 30s., C. M. Daniels, New York City, Feb. 23, 1907.
1320 yds., bath, 65 turns—17m. 45 4-5s., C. M. Daniels, New York City, Feb. 25, 1907; open tidal salt water, 11 turns—19m. 14s., J. H. Reilly, Sea Gate, New York City, August 25, 1911; still open water, 11 turns—19m. 40s., C. M. Daniels, Verona Lake, Montclair, N. J., Sept. 11, 1909.
1430 yds., open tidal salt water, 12 turns—20m. 53s., J. H. Reilly, Rye, N.Y., Sept. 16, 1911; still open water, 12 turns—21m. 23s., C. M. Daniels, Verona Lake, Montclair, N. J., Sept. 11, 1909.
1500 yds., bath, 74 turns—20m. 14s., C. M. Daniels, New York, Feb. 25, 1907.
1540 yds., bath, 76 turns—20m. 47 1-5s., C. M. Daniels, New York City, Feb. 25, 1907; open tidal salt water, 13 turns—22m. 30 2-5s., J. H. Reilly, Rye, N. Y., Sept. 16, 1911; still open water, 13 turns—23m. 5s., C. M. Daniels, Verona Lake, Montclair, N. J., Sept. 11, 1909.
1600 yds., bath, 79 turns—21m. 36 4-5s., C. M. Daniels, New York City, Feb. 25, 1907.
1650 yds., open tidal salt water, 14 turns—24m. 6 2-5s., J. H. Reilly, Rye, N. Y., Sept. 16, 1911; still open water, 14 turns—24m. 46 4-5s., C. M. Daniels, Verona Lake, Montclair, N. J., Sept. 11, 1909.
1 mile, bath, 87 turns—23m. 40 3-5s., C. M. Daniels, New York City, Feb. 25, 1907; open tidal salt water, 15 turns—25m. 40 2-5s., J. H. Reilly, Rye, N. Y., Sept. 16, 1911; open still salt water, 21 turns—25m. 36 1-5s., L. B. Goodwin, Coney Island, N. Y., Sept. 10, 1912.
100 meters, bath, 4 turns—1m. 2 4-5s., C. M. Daniels, N. York, Apr. 15, 1910.
200 meters, bath, 7 turns—2m. 26s., C. M. Daniels, Pitts., Pa., Mar. 28, 1911.
300 meters, bath, 13 turns—3m. 57 3-5s., C. M. Daniels, N. Y., Mar. 4, 1910.

SWIMMING ON THE BACK.

40 yds., bath, 1 turn—23 1-5s., H. J. Hebner, Illinois A.C. bath, Chicago, Ill., Feb. 23, 1911.
50 yds., bath, 2 turns—35 3-5s., H. J. Handy, Chicago, Ill., March 4, 1905.
75 yds., bath, 2 turns—49s., H. J. Hebner, Crystal bath, St. Louis, Mo., April 1, 1911.
100 yds., bath, 3 turns—1m. 8 2-5s., H. J. Hebner, Crystal bath, St. Louis, Mo., April 1, 1911.
100 yds., open still water, straightaway—1m. 16 4-5s., Walter Brack, Berlin, Germany, at St. Louis, Mo., Sept. 6, 1904.
150 yds., bath, 5 turns—1m. 56 2-5s., H. J. Hebner, St. Louis, April 9, 1910; bath, 7 turns—1m. 52s., H. J. Hebner, Chicago, Ill., Feb. 15, 1912.

MISCELLANEOUS EVENTS.

Breast stroke—200 yds., bath, 9 turns—2m. 38 4-5s., Michael McDermott, Chicago, Ill., March 13, 1912.
Relay racing—200 yds., 4 men, each 50 yards, 25 yards bath—1m. 45s., New York A.C. (George South, 26 2-5s.; C. D. Trubenbach, 27s.; N. Nerich, 26 2-5s., and C. M. Daniels, 25 1-5s.), New York City, April 15, 1910.
Relay racing—300 yds., 6 men, each 50 yards, 25 yards bath—2m. 42 1-5s., New York A.C. (above and L. B. Goodwin, 28 3-5s., and J. A. Ruddy, 28 3-5s.), New York City, April 15, 1910.
Relay racing—400 yds., 4 men, 100 yards each, 20 yards bath—3m. 51 2-5s., Illinois A.C. team (T. W. Winans, 1m. 2-5s.; A. C. Raithel, 58 1-5s.; H. J. Hebner, 55 4-5s.; Perry McGillivray, 57s.), Chicago, Ill., April 27, 1912. 4 men, each 100 yards, 25 yards bath—3m. 55 3-5s., New York A.C. team (H. O'Sullivan, 1m.; H. F. Nerich, 58 4-5s.; C. M. Daniels, 56 1-5s.; J. H. Reilly, 1m. 3-5s.), New York A.C. bath, New York City, March 18, 1911.
Relay racing 500 yds., 5 men, each 100 yards, 20 yards bath)—4m. 52 3-5s., Illinois A.C. team (above and Robert Foster, 1m. 1 1-5s.), Chicago, Ill., April 27, 1912; 5 men, each 100 yards, 25 yards bath—4m. 57s., New York A.C. team (above men in 400 yards relay and George South, 1m. 1 2-5s.), New York A.C. bath, New York City, March 18, 1911.
Plunging—1m. time limit, bath—80ft., F. B. Willis, Philadelphia, Pa., March 9, 1912.
Swimming under water—106 yds. 2 ft., bath, 4 turns—1m. 31 2-5s., E. P. Swatek, Chicago, Ill., Jan. 2, 1905.

OLYMPIC GAMES AT STOCKHOLM, SWEDEN, 1912.
Gaston Strobino, the first American home in the Marathon Race, and Manager M. P. Halpin, taken shortly after Strobino finished.

NEW RECORDS

The following records were allowed by the Amateur Athletic Union Record Committee at the annual meeting on November 18, 1912:

RUNNING.

100 meters—10 4-5s., R. C. Craig, Detroit Y.M.C.A.; H. P. Drew, Springfield H.S., at Eastern Tryouts, held at Cambridge, Mass., June 8, 1912.

300 yards (indoor)—32 2-5s., H. Heiland, Xavier A.A., at Evening Journal games, held March 17, 1912.

1500 meters—3m. 55 4-5s., A. R. Kiviat, Irish-American A.C., at Eastern Tryouts, held at Cambridge, Mass., June 8, 1912.

660 yards—1m. 21 2-5s., Ed Frick, New York A.C., at New York A.C. games, held at Travers Island, N. Y., Sept. 28, 1912.

2 miles (outdoor)—9m. 17 4-5s., T. S. Berna, Cornell University, at dual meet with Pennsylvania, held at Ithaca, N. Y., May 4, 1912.

2 miles (outdoor)—9m. 24 2-5s., P. R. Withington, Harvard University, at Intercollegiate Championships, held at Philadelphia, Pa., June 1, 1912.

5000 meters (indoor)—15m. 5 4-5s., G. V. Bonhag, Irish-American A.C., at Irish-American A.C., games, at Madison Square Garden, Jan. 25, 1912.

5000 meters (outdoor)—15m. 6 2-5s., L. Scott, South Paterson A.C., at New York Post Office Clerks' games, held at Celtic Park, N. Y., May 26, 1912.

4 miles (outdoor)—20m. 8 1-5s., L. Scott, South Paterson A.C., at Irish-American A.C. games, held at Celtic Park, N. Y., Oct. 20, 1912.

4 1-4 miles (indoor)—21m. 19 4-5s., W. J. Kramer, Long Island A.C., at Mohawk A.C. games, held at 22d Regiment Armory, March 9, 1912.

4 3-4 miles (indoor)—23m. 53s., W. J. Kramer, Long Island A.C., at Mohawk A.C., games, held at 22d Regiment Armory, March 9, 1912.

8000 meters (outdoor)—25m. 44s., W. J. Kramer, Long Island A.C., at Metropolitan Association Club's games, held at Celtic Park, June 2, 1912.

5 1-4 miles—26m. 49 4-5s., W. J. Kramer, Long Island A.C., at Eastern Tryouts, held at Cambridge, Mass., June 8, 1912.

5 1-2 miles—28m. 8 1-5s., W. J. Kramer, Long Island A.C., at Eastern Tryouts, held at Cambridge, Mass., June 8, 1912.

5 3-4 miles—29m. 25 1-5s., W. J. Kramer, Long Island A.C., at Eastern Tryouts, held at Cambridge, Mass., June 8, 1912.

6 miles—30m. 43 2-5s., W. J. Kramer, Long Island A.C., at Eastern Tryouts, held at Cambridge, Mass., June 8, 1912.

6 1-4 miles—31m. 52 2-5s., W. J. Kramer, Long Island A.C., at Eastern Tryouts, held at Cambridge, Mass., June 8, 1912.

10000 meters—31m. 43 3-5s., W. J. Kramer, Long Island A.C., at Eastern Tryouts, held at Cambridge, Mass., June 8, 1912.

120 yards (high hurdles)—15 1-5s., J. P. Nicholson, Missouri University, at Western Intercollegiate Conference meet, held at Lafayette, Ind., June 1, 1912.

POLE VAULT.

13ft. 1in., R. A. Gardner, Yale University, at Intercollegiate Championships, held at Franklin Field, Philadelphia, Pa., June 1, 1912.

13ft. 2 1-4in., M. S. Wright, Dartmouth University, at Eastern Tryouts, held at Cambridge, Mass., June 8, 1912.

THROWING THE JAVELIN.

166ft. 10in., H. G. Lott, Mohawk A.C., at Junior Metropolitan Championships, held at Celtic Park, N. Y., Aug. 31, 1912.

RUNNING HIGH JUMP.

6ft. 6 1-8in., G. L. Horine, Stanford University, in dual meet with University of Southern California, held at Stanford, Cal., March 29, 1912.

6ft. 7in., G. L. Horine, Stanford University, Cal., May 18, 1912.

Running high jump (indoor)—6ft. 4 1-2in., S. C. Lawrence, Boston A.A., at Boston, Mass., Feb. 9, 1912.

OLYMPIC GAMES AT STOCKHOLM, SWEDEN, 1912.
Ben and Platt Adams, America, and C. Tsiclitiras, Greece, who finished first second and third in the Standing High Jump.

THROWING THE DISCUS.

8ft. 2 1-2in. circle, right and left hand—252ft. 8 7-8in., James Duncan, unattached (right hand, 156ft. 1 3-8in.; left hand, 96ft. 7 1-2in.), at New York Post Office Clerks' games, held at Celtic Park, N. Y., May 27, 1912.
7ft. circle—145ft. 9 1-2in., James Duncan, unattached, at Metropolitan Association Club's games, held at Celtic Park, N. Y., June 2, 1912.

WALKING.

1-6 mile walk—56 4-5s., H. W. Fitzpatrick, New Orleans, La., April 14, 1912.
1-5 mile walk—1m. 6 4-5s., H. W. Fitzpatrick, New Orleans, La., April 14, 1912.
1 mile (indoor)—6m. 28s., G. Goulding, at 74th Infantry games, held at Buffalo, N. Y., Dec. 6, 1911.
1 1-4 miles (indoor)—8m. 20 4-5s., G. Goulding, at 23d Infantry games, held at Brooklyn, N. Y., March 30, 1912.
1 1-2 miles (indoor)—10m. 6s., G. Goulding, at 23d Infantry games, held at Brooklyn, N. Y., March 30, 1912.
1 3-4 miles (indoor)—11m. 42 1-5s., G. Goulding, at 23d Infantry games, held at Brooklyn, N. Y., March 30, 1912.
2 miles (indoor)—13m. 38 3-5s., G. Goulding, at 23d Infantry games, held at Brooklyn, N. Y., March 30, 1912.
2 1-4 miles (indoor)—15m. 25 2-5s., G. Goulding, at 23d Infantry games, held at Brooklyn, N. Y., March 30, 1912.
2 1-2 miles (indoor)—17m. 13 1-5s., G. Goulding, at 23d Infantry games, held at Brooklyn, N. Y., March 30, 1912.
2 3-4 miles (indoor)—19m. 4-5s., G. Goulding, at 23d Infantry games, held at Brooklyn, N. Y., March 30, 1912.
3 miles (indoor)—20m. 49 4-5s., G. Goulding, at 23d Infantry games, held at Brooklyn, N. Y., March 30, 1912.
3 1-4 miles (indoor)—22m. 36 3-5s., G. Goulding, at 23d Infantry games, held at Brooklyn, N. Y., March 30, 1912.
3 1-2 miles (indoor)—24m. 26 1-5s., G. Goulding, at 23d Infantry games, held at Brooklyn, N. Y., March 30, 1912.
3 3-4 miles (indoor)—26m. 17 3-5s., G. Goulding, at 23d Infantry games, held at Brooklyn, N. Y., March 30, 1912.
4 miles (indoor)—28m. 6 1-5s., G. Goulding, at 23d Infantry games, held at Brooklyn, N. Y., March 30, 1912.

PUTTING THE SHOT.

18-lb. shot—44ft. 1 1-8in., P. McDonald, Irish-American A.C., at Irish-American A.C. games, held at New York City, Jan. 25, 1912.
21-lb. shot—42ft. 4 1-2in., P. McDonald, Irish-American A.C., at Irish-American A.C. games, held at Celtic Park, N. Y., Oct. 20, 1912.
16-lb. shot, right and left hand, with toe board—91ft. 10 1-2in., Ralph Rose, Olympic Club (right hand, 50ft. 6in.; left hand, 41ft. 4 1-2in.), at Knights of Red Branch meet, held at Oakland, Cal., June 2, 1912.
Putting 16-lb. shot, right and left hand, without toe board—91ft. 10in., Ralph Rose, Olympic Club (right hand, 49ft. 10in.; left hand, 42ft.), at American League Park, New York City, June 12, 1912.

RELAY RACING.

1 mile (outdoor), five men team—3m. 11 4-5s., New York A.C. team (W. G. Packard, E. Frick, L. C. Cary, R. T. Edwards, LeRoy Woods), at New York A.C. games, held at Travers Island, N. Y., June 1, 1912.
4 miles (indoor), four men team—17m. 43 2-5s., Cornell University team (H. N. Putnam, L. Finch, T. S. Berna, J. P. Jones), at 65th Infantry games, held at Buffalo, N. Y., March 1, 1912.
4-mile relay (outdoor)—17m. 55s., Cornell University team (C. A. Hunger, H. N. Putnam, T. S. Berna, J. P. Jones), at University of Pennsylvania relay races, held at Philadelphia, Pa., April 29, 1911.
880 yards relay (indoor), Olympic style, with baton, four men—1m. 35 2-5s., Xavier A.A. team (C. B. Clark, H. Heiland, E. Lohse, W. J. Keating), at Pastime A.C. games, held Feb. 21, 1912.
1173 1-3 yards relay (indoor)—2m. 25s., Cross Country Club team (T. P. McDonagh, A. Frederick Warner, E. B. Allison, M. J. B. McDonagh), at Georgetown University games, held March 2, 1912.
1-mile relay (indoor)—3m. 25 1-5s., New York A.C. team (O. W. DeGruchy, J. W. Richmond, E. Frick, LeRoy Woods), New York City, Feb. 17, 1912.

OLYMPIC GAMES AT STOCKHOLM, SWEDEN, 1912.
American Point Winners in the Pole Vault—1, Frank P. Nelson, Harvard Law School, formerly of Yale, second; 2, H. S. Babcock, Columbia University, first; 3, M. S. Wright, Dartmouth College, third.

Throwing 56-lb. weight for height—16ft. 6 1-2in. P. Donovan, at Gaelic Club games, held at Los Angeles, Cal., Oct. 23, 1912.
All-around—7,476 1-2 points, James Thorpe, Carlisle Indian School, at Celtic Park, N. Y., Sept. 2, 1912.

OLYMPIC RECORDS

The Record Committee also approves of the following Olympic and World's records, made by American athletes, at the Olympic Games, at Stockholm, Sweden, 1912.

100 meters—10 3-5s., Donald Lippincott.
400 meters—48 1-5s., Charles Reidpath.
800 meters—1m. 51 9-10s., J. E. Meredith.
880 yards—1m. 52 1-2., J. E. Meredith.
1600 meters relay—3m. 16 3-5s., C. D. Reidpath, M. W. Sheppard, J. T. Meredith, F. Lindberg.
Running high jump—6ft. 3.98in., A. W. Richards.
Running broad jump—24ft. 11 1-5in., Albert Gutterson.
Pole vault—12ft. 11 1-2in., Harry Babcock.
Putting 16-lb. shot—50ft. 3.9in., Patrick McDonald.
Putting the shot, both hands—90ft. 5.4in., Ralph Rose.
Throwing 16-lb. hammer—179ft. 7.1in., M. J. McGrath.

NEW SWIMMING RECORDS.

50 yards, bath, 2 turns—23 3-5s., Kenneth Huszagh, C.A.A., Illinois A.C. bath, Chicago, Ill., March 12, 1912.
50 yards, straightaway, tidal salt water—24 1-5s., Duke P. Kahanamoku, H.S.C., Honolulu, H. T., August 12, 1911. (Made at high tide, not aided by current.)
100 yards, straightaway tidal salt water—55 2-5s., Duke P. Kahanamoku, H.S.C., Honolulu, H. T., Aug. 12, 1911. (Made at high tide, not aided by current.)
220 yards, open still water, 1 turn—2m. 40s., Duke P. Kahanamoku, H.S.C., Vernon Lake, Montclair, N. J., June 11, 1912.
440 yards, bath, 21 turns—5m. 23 2-5s., Perry McGillivray, Illinois A.C., Illinois A.C. bath, Chicago, Ill., Oct. 31, 1912.
1 mile, open still salt water, 21 turns—25m. 36 1-5s., L. B. Goodwin, New York A.C., Steeplechase Park natatorium, Coney Island, N. Y., Sept. 10, 1912.
150 yards, back stroke, bath, 7 turns—1m. 52s., H. J. Hebner, Illinois A.C., Illinois A.C. bath, Chicago, Ill., Feb. 15, 1912.
200 yards, breast stroke, 9 turns—2m. 38 4-5s., Michael McDermott, Chicago A.A., Chicago A.A. bath, Chicago, Ill., March 13, 1912.
400 yards relay (4 men, each man to swim 100 yards, 20 yards bath)—3m. 51 2-5s., Illinois A.C. team (T. W. Winans, 1m. 2-5s.; A. C. Ralthel, 58 1-5s.; H. J. Hebner, 55 4-5s.; Perry McGillivray, 57s.), Illinois A.C. bath, Chicago, Ill., April 27, 1912.
500 yards relay (5 men, each man to swim 100 yards, 20 yards bath)—4m. 52 3-5s., Illinois A.C. team (above and Robert Foster, 1m. 1 1-5s.). Illinois A.C. bath, Chicago, Ill., April 27, 1912.
Plunging, 1 minute time limit, bath—80ft., F. B. Willis, University of Pennsylvania, Univ. of Pennsylvania bath, Philadelphia, Pa., March 9, 1912.

OLYMPIC AND WORLD'S SWIMMING RECORDS, AT STOCKHOLM, SWEDEN, 1912.

100 meters, open fresh water, straightaway—1m. 2 2-5s., Duke P. Kahanamoku.
100 meters, back stroke, fresh water, straightaway—1m. 20 4-5s., H. J. Hebner.

AT THE GERMAN SWIMMING CHAMPIONSHIPS, AT HAMBURG, GERMANY.

100 meters, open fresh water, straightaway—1m. 1 3-5s., Duke P. Kahanamoku, July 21, 1912.
100 meters, back stroke, open water, straightaway—1m. 20 1-5s., H. J. Hebner, July 22, 1912.

OLYMPIC GAMES AT STOCKHOLM, SWEDEN, 1912.
The first three men in the 400 Meters Run. Left to right: Edward F. Lindberg, third; Charles D. Reidpath, first, and Hans Braun, Germany, second.

AMATEUR CHAMPIONS OF AMERICA

In 1888 two national championships were held—the A.A.U. and the N.C. A.A.A.A. The records for events held under the auspices of the latter association will be found on page 75.

TRACK AND FIELD.

100-yard run—1876, F. C. Saportas, N.Y.C., 10 1-2s.; 1877, C. C. McIvor, M.L.C., 10 1-2s.; 1878, W. C. Wilmer, S.H.A.C., 10s.; 1879, B. R. Value, E.A.C., 10 3-5s.; 1880, L. E. Myers, M.A.C., 10 2-5s.; 1881, L. E. Myers, M. A.C., 10 1-4s.; 1882, A. Waldron, M.A.C., no time taken; 1883, A. Waldron, M.A.C., 10 1-4s.; 1884, M. W. Ford, N.Y.A.C., 10 4-5s.; 1885, M. W. Ford, N.Y.A.C., 10 3-5s.; 1886, M. W. Ford. Br.A.A., 10 2-5s.; 1887, C. H. Sherrill, Y.U., 10 2-5s.; 1888, F. Westing, M.A.C., 10 3-5s.; 1889, J. Owen, Jr., D.A.C., 10 2-5s.; 1890, J. Owen, Jr., D.A.C., 9 4-5s.; 1891, L. H. Cary, M.A.C., 10 1-5s.; 1892, H. Jewett, D.A.C., 10s.; 1893, C. W. Stage, C.A.C., 10 1-5s.; 1894, T. I. Lee, N.Y.A.C., 10 1-5s.; 1895, B. J. Wefers, N.Y.A.C., 10s.; 1896, B. J. Wefers, N.Y.A.C., 10 1-5s.; 1897, B. J. Wefers, N.Y.A.C., 9 4-5s.; 1898, F. W. Jarvis, Chicago A.A., 10s.; 1899, Alvin C. Kraenzlein, New York A.C.; 1900, M. W. Long, New York A.C., 10s.; 1901, F. M. Sears, New York A.C., 9 4-5s.; 1902, P. J. Walsh, New York A. C., 10s.; 1903, Archie Hahn, Milwaukee A. C., 10 1-5s.; 1904, L. Robertson, G.N.Y.I.A.A., 10 2-5s.; 1905, Chas. L. Parsons, Olympic Club, San Francisco, 9 4-5s.; 1906, Charles J. Seitz, N.Y.A.C., 10 1-5s.; 1907, H. J. Huff, Chicago A.A.; 10 1-5s.; 1908, W. F. Hamilton, Chicago A.A., 10 1-5s.; 1909, W. Martin, Seattle A.C., 10 1-5s.; 1910, J. M. Rosenberger, I.A.A.C., 10 1-5s.; 1911, Gwin Henry, unattached, New York, 10s.; 1912, H. P. Drew, Springfield H.S., 10s.

220-yard run—1877, E. Merritt, N.Y.A.C., 24s.; 1878, W. C. Wilmer, S.H.A.C., 22 7-8s.; 1879, L. E. Myers, M.A.C., 23 3-5s.; 1880, L. E. Myers, M.A.C., 23 3-5s.; 1881, L. E. Myers, M.A.C., 23 1-2s.; 1882, H. S. Brooks, Jr., Y. U., 22 3-5s.; 1883, H. S. Brooks, Jr., Y. U., 22 4-5s.; 1884, L. E. Myers, Manhattan Athletic Club, 24 1-5s.; 1885, M. W. Ford, New York A.C., 23 4-5s.; 1886, M. W. Ford, Br.A.A., 23 1-5s.; 1887, F. Westing, M.A.C., 23 1-5s.; 1888, F. Westing, M.A.C., 22 1-5s.; 1889, J. Owen, Jr., D.A.C., 23 3-5s.; 1890, F. Westing, M.A.C., 22 1-5s.; 1891, L. H. Cary, M.A.C., 22 4-5s.; 1892, H. Jewett, D.A.C., 21 4-5s. (with wind); 1893, C. W. Stage, C.C.C., 22 1-5s.; 1894, T. I. Lee, N.Y.A.C., 22s.; 1895, B. J. Wefers, N.Y.A.C., 21 4-5s.; 1896, B. J. Wefers, N.Y.A.C., 23s.; 1897, B. J. Wefers, N.Y.A.C., 21 2-5s.; 1898, J. H. Maybury, Chicago A.A., 22 2-5s.; 1899, M. W. Long, N.Y.A.C., 22 2-5s.; 1900, W. S. Edwards, K.A.C., 22 3-5s.; 1901, F. M. Sears, N.Y.A.C., 22s.; 1902, P. J. Walsh, N.Y.A.C., 22 4-5s.; 1903, Archie Hahn, Milwaukee A.C., 23 1-5s.; 1904, Wm. Hogenson, Chicago A.A., 22 4-5s.; 1905, Archie Hahn, Milwaukee A.C., 22 1-5s.; 1906, R. L. Young, I.A.A.C., 22 2-5s.; 1907, H. J. Huff, Chicago A.A., 22 1-5s.; 1908, W. F. Keating, I.A.A.C., 22 2-5s.; 1909, W. F. Dawbarn, N.Y.A.C., 22 2-5s.; 1910, Gwin Henry, Eden, Texas, 22 3-5s.; 1911, J. Nelson, Seattle A.C., 21 4-5s.; 1912, A. T. Meyer, I.A.A.C., 21 4-5s. This event was added to the programme in 1877.

1-4 mile run—1876, E. Merritt, N.Y.A.C., 54 1-2s.; 1877, E. Merritt, N.Y.A.C., 55 1-4s.; 1878, F. W. Brown, Gl.A.C., 54 3-8s.; 1879, L. E. Myers, M.A.C., 52 2-5s.; 1880, L. E. Myers, M.A.C., 52s.; 1881, L. E. Myers, M.A.C., 49 2-5s.; 1882, L. E. Myers, M.A.C., 51 3-5s.; 1883, L. E. Myers, M.A.C., 52 1-8s.; 1884, L. E. Myers, M.A.C., 55 4-5s.; 1885, H. M. Raborg, N.Y.A.C., 54 1-5s.; 1886, J. S. Robertson, M.A.A.A., 52s.; 1887, H. M. Banks, M.A.C., 51 4-5s.; 1888, W. C. Dohm, N.Y.A.C., 51s.; 1889, W. C. Dohm, N.Y.A.C., 51 2-5s.; 1890, W. C. Downs, N.Y.A.C., 50s.; 1891, W. C.

OLYMPIC GAMES AT STOCKHOLM, SWEDEN, 1912.
K. K. McArthur, South Africa, winning the Marathon Race.
Time, 2h. 36m. 54 4-5s.

Downs, N.Y.A.C., 51s.; 1892, W. C. Downs, N.Y.A.C., 50s.; 1893, E. W. Allen, N.Y.A.C., 50 2-5s.; 1894, T. F. Keane, B.A.A., 51s.; 1895, T. E. Burke, B.A.A., 49 3-5s.; 1896, T. E. Burke, B.A.A., 48 4-5s.; 1897, T. E. Burke, N.Y.A.C., 49s.; 1898, M. W. Long, N.Y.A.C., 52s.; 1899, M. W. Long, N.Y.A.C., 50 4-5s.; 1900, M. W. Long, N.Y.A.C., 52 3-5s.; 1901, Howard H. Hayes, Detroit A.C., 52 2-5s.; 1902, F. R. Moulton, N.Y.A.C., 50 4-5s.; 1903, H. L. Hillman, N.Y.A.C., 52s.; 1904, D. H. Meyer, 74th Regt., N.G.N.Y., 51 1-5s.; 1905, Frank Waller, Milwaukee A.C., 49 3-5s.; 1906, Frank Waller, Milwaukee A.C., 50 1-5s.; 1907, J. B. Taylor, University of Pennsylvania, 51s.; 1908, Harry Hillman, N.Y.A.C., 49 3-5s.; 1909, E. F. Lindberg, Chicago A.C., 50 2-5s.; 1910, W. Hayes, St. Gregory A.C., Philadelphia, 52s.; 1911, F. J. Lindberg, Chicago A.A., 49s.; 1912, T. J. Halpin, Boston A.A., 49 2-5s.

1-2 mile run—1876, H. Lauber, A.B.C., 2m. 10s.; 1877, R. R. Colgate, N.Y.A.C., 2m. 5 3-4s.; 1878, E. Merritt, N.Y.A.C., 2m. 5 1-4s.; 1879, L. E. Myers, M.A.C., 2m. 1 2-5s.; 1880, L. E. Myers, M.A.C., 2m. 4 3-5s.; 1881, W. Smith, Will.A.C., 2m. 4s.; 1882, W. H. Goodwin, Jr., N.Y.A.C., 1m. 56 7-8s.; 1883, T. J. Murphy, M.A.C., 2m. 4 2-5s.; 1884, L. E. Myers, M.A.C., 2m. 9 4-5s.; 1885, H. L. Mitchell, Y.U., 2m. 2 3-5s.; 1886, C. M. Smith, N.Y.A.C., 2m. 4s.; 1887, G. Tracy, Wan.A.C., 2m. 1 3-5s.; 1888, G. Tracy, Wan.A.C., 2m. 2 1-5s.; 1889, R. A. Ward, D.A.C., 2m. 6 1-5s.; 1890, H. L. Dadman, M.A.C., 1m. 59 1-5s.; 1891, W. C. Dohm, N.Y.A.C., 2m. 4 1-5s.; 1892, T. B. Turner, M.A.C., 1m. 58 3-5s.; 1893, T. B. Turner, B.C.A.A., 2m. 1 4-5s.; 1894, C. Kilpatrick, N.Y.A.C., 1m. 55 4-5s.; 1895, C. H. Kilpatrick, N.Y.A.C., 1m. 56 2-5s.; 1896, C. H. Kilpatrick, 1m. 57 3-5s.; 1897, J. F. Cregan, N.Y.A.C., 1m. 58 3-5s.; 1898, T. E. Burke, N.Y.A.C., 2m. 2-5s.; 1899, H. E. Manvel, New York City, 1m. 58 1 5s.; 1900, A. Grant, N.Y.A.C., 2m. 4 1-5s.; 1901, Howard H. Hayes, Detroit A.C., 2m. 2 4-5s.; 1902, J. H. Wright, N.W.S.A.C., 1m. 59 3-5s.; 1903, H. V. Valentine, N.Y.A.C., 2m. 2 4-5s.; 1904, H. V. Valentine, N.Y.A.C., 2m. 4-5s.; 1905, J. D. Lightbody, Chicago A.A., 2m. 3 3 5s.; 1906, M. W. Sheppard, I.A.A.C., 1m. 55 2-5s.; 1907, M. W. Sheppard, I.A.A.C., 1m. 55 1-5s.; 1908, M. W. Sheppard, I.A.A.C., 1m. 55 3-5s.; 1909, C. Edmundson, Seattle A.C., 1m. 55 1 5s.; 1910, H. Gissing, N.Y.A.C., 2m. 1 4-5s.; 1911, M. W. Sheppard, I.A.A.C., 1m. 54 1-5s.; 1912, M. W. Sheppard, I.A.A.C., 1m. 57 2-5s.

1 mile run—1876, H. Lambe, A.B.C., 4m. 51 1-2s.; 1877, R. Morgan, H.A.C., 4m. 49 3-4s.; 1878, T. H. Smith, M.A.C., 4m. 51 1-4s.; 1879, H. M. Pellatt, T.L.C., 4m. 42 2-5s.; 1880, H. Fredericks, M.A.C., 4m. 30 3-5s.; 1881, H. Fredericks, M.A.C., 4m. 32 3-5s.; 1882, H. Fredericks, M.A.C., 4m. 36 2-5s.; 1883, H. Fredericks, M.A.C., 4m. 36 4-5s.; 1884, P. C. Maderia, P.F. and S.C., 4m. 36 4-5s.; 1885, G. Y. Gilbert, M.A.C., 4m. 41 1-5s.; 1886, E. C. Carter, N.Y.A.C., 4m. 33 2-5s.; 1887, E. C. Carter, N.Y.A.C., 4m. 30s.; 1888, G.M. Gibbs, T.A.C., 4m. 27 1-5s.; 1889, A. B. George, M.A.C., 4m. 36s.; 1890, A. B. George, M A.C., 4m. 24 4-5s.; 1891, T. P. Conneff, M.A.C., 4m. 30 2-5s.; 1892, G. W. Orton, T.L.C., 4m. 27 4-5s.; 1893, G. W. Orton, T.L.C., 4m. 32 4-5s.; 1894, G. W. Orton, N.Y.A.C., 4m. 24 2-5s.; 1895, G. W. Orton, N.Y.A.C., 4m. 36s.; 1896, G. W. Orton, N.Y.A.C., 4m. 27s.; 1897, J. F. Cregan, N.Y.A.C., 4m. 27 3-5s.; 1898, J. F. Cregan, N.Y.A.C., 4m. 47s.; 1899, A. Grant, N.Y.A.C., 4m. 28 1-5s.; 1900, G. W. Orton, N.Y.A.C., 4m. 42 2-5s.; 1901, Alexander Grant, N.Y.A.C., 4m. 36 2-5s.; 1902, Alexander Grant, N.Y.A.C., 4m. 35 4-5s.; 1903, Alex Grant, N.Y.A.C., 4m. 52s.; 1904, D. C. Munson, N.Y. A.C., 4m. 41 1-5s.; 1905, J. D. Lightbody, Chicago A.A., 4m. 48 4-5s.; 1906, F. A. Rodgers, N.Y.A.C., 4m. 22 4-5s.; 1907, J. P. Sullivan, I.A.A.C., 4m. 29s.; 1908, H. L. Trube, N.Y.A.C., 4m. 25s.; 1909, Joe Ballard, Boston A.A., 4m. 30 1-5s.; 1910, J. W. Monument, I.A.A.C., 4m. 31s.; 1911, A. R. Kiviat, I.A.A.C., 4m. 19 3-5s.; 1912, A. R. Kiviat, I.A.A.C., 4m. 18 3-5s.

2-mile run—1903, Alex Grant, N.Y.A.C., 10m. 39 1-5s.; 1904, Alex Grant, N.Y.A.C., 10m. 6 1-5s.; 1905, Sanford R. Lyon, Chicago A.A., 11m. 28 4-5s. This event was substituted for the 5-mile event in 1903. Dropped in 1906.

5-mile run—1880, J. H. Gifford, I.A.A.C., 27m. 51 1-5s.; 1881, W. C. Davies, Will.A.C., 27m. 43 2-5s.; 1882, T. F. Delaney, G.A.C., 27m. 34 2-5s.; 1883, T. F. Delaney, Will.A.C., 26m. 47 2-5s.; 1884, G. Stonebridge,

OLYMPIC GAMES AT STOCKHOLM, SWEDEN, 1912.

Hans Kolehmainen, Finland, winner of 5,000 Meters Race, 10,000 Meters Race, 8,000 Meters Cross-Country Race, and winner of first heat of the Team Race.

W.S.A.C., 27m. 45s.; 1885, P. D. Skillman, M.A.C., 27m. 13 2-5s.; 1886, E. C. Carter, N.Y.A.C., 27m. 4s.; 1887, E. C. Carter, N.Y.A.C., 25m. 23 3-5s.; 1888, T. P. Conneff, M.A.C., 26m. 46 2-5s.; 1889, T. P. Conneff, M.A.C., 26m. 42s.; 1890, T. P. Conneff, M.A.C., 25m. 37 4-5s.; 1891, T. P. Conneff, M.A.C., 27m. 38 2 5s.; 1892, W. D. Day, N.J.A.C., 25m. 54 2-5s.; 1893, W. D. Day, N.J.A.C., 26m. 8 2-5s.; 1894, C. H. Bean, Suf.A.C., 26m. 53 2-5s.; 1899, a dead heat between A. Grant, N.Y.A.C., and R. Grant, Concord Junction, Mass., in 28m. 30 4-5s.; 1900, A. L. Newton, N.Y.A.C., 27m. 41 2-5s.; 1901, Frank M. Kanaly, Cambridgeport Gym. A.A., 25m. 44 4-5s.; 1902, Alexander Grant, N.Y.A.C., 26m. 32s.; 1904, John Joyce, G.N.Y.I.A.A., 28m. 25 1-5s.; 1905, Frank Verner, Chicago A.A., 28m. 57 3-5s.; 1906, Wm. Nelson, Pastime A.C., 26m. 22 3-5s.; 1907, J. J. Daly, I.A.A.C., 26m. 4s.; 1908, F. Bellars, N.Y.A.C., 26m. 14 4-5s.; 1909, H. McLean, Unattached, 26m. 9 3-5s.; 1910, W. J. Kramer, unattached, 27m. 6 2-5s.; 1911, G. V. Bonhag, I.A.A.C., 25m. 50 2-5s.; 1912, H. Kolehmainen, unattached, 25m. 43 2-5s. This event was added to the programme in 1880, dropped in 1895 and resumed in 1899. Changed to 2-mile run in 1903, replaced in 1904.

120-yard hurdle race—10 hurdles, 3ft. 6in. high—1876, G. Hitchcock, N.Y.A.C., 19s.; 1877, H.B. Ficken, N.Y.A.C., 18 1-4s.; 1878, H. E. Ficken, N.Y.A.C., 17 1-4s.; 1879, J. E. A. Haigh, S.A.A.C., 19s.; 1880, H. H. Moritz, S.A.A.C., 19 1-5s.; 1881, J. T. Tivey, Will.A.C., 19 1-8s.; 1882, J. T. Tivey, Will.A.C., 16 4-5s.; 1883, S. A. Safford, A.A.C., 19 2-5s.; 1884, S. A. Safford, A.A.C., 18 1-5s.; 1885, A. A. Jordan, M.A.C., 17 3-5s.; 1886, A. A. Jordan, M.A.C., 16 1-2s.; 1887, A. A. Jordan, N.Y.A.C., 16 2-5s.; 1888, A. A. Jordan, N.Y.A.C., 16 1-5s.; 1889, G. Schwegler, S.I.A.C., 17s.; 1890, F. T. Ducharme, D.A.C., 16s.; 1891, A. F. Copland, M.A.C., 16s.; 1892, F. C. Puffer, M.A.C., 15 2-5s., with wind and five hurdles knocked down; 1893, F. C. Puffer, N.J.A.C., 16s.; 1894, S. Chase, N.Y.A.C., 15 3-5s.; 1895, S. Chase, N.Y.A.C., 15 3-4s.; 1896. W. B. Rogers, N.J.A.C., 16 1-5s.; 1897, J. H. Thompson, Jr., N.Y.A.C., 16s.; 1898, A. C. Kraenzlein, Chicago A.A., 15 1-5s.; 1899, A. C. Kraenzlein, N.Y.A.C., 15 4-5s.; 1900, R. F. Hutchison, Princeton Univ., 16 1-5s.; 1901, Walter T. Fishleigh, Detroit A.C., 16 1-5s.; 1902, R. H. Hatfield, N.Y.A.C., 17 4-5s.; 1903, F. W. Schule, Milwaukee A.C., 16 3-5s.; 1904, F. Castleman, G.N.Y.I.A.A., 16 1-5s.; 1905, Hugo Friend, Chicago A.A., 16 1-5s.; 1906, W. M. Armstrong, New York A.C., 16s.; 1907, Forrest Smithson, Multnomah A.C., 15 3-5s.; 1908, A. B. Shaw, Chicago A.A., 15 1-5s.; 1909, F. Smithson, Multnomah A.C., 15 1-5s.; 1910, J. Case, Illinois A.C., Chicago, 15 4-5s.; 1911, A. B. Shaw, I.A.A.C., 15 3-5s.; 1912, J. P. Nicholson, Missouri University, 15 4-5s.

220-yard hurdle race—10 hurdles, 2ft. 6in. high—1887, A. F. Copland, M.A.C., 27s.; 1888, A. F. Copland, M.A.C., 26 4-5s.; 1889, A. F. Copland, M.A.C., 27 2-5s.; 1890, F. T. Ducharme, D.A.C., 25 4-5s.; 1891, H. H. Morrell, N.Y.A.C., 25 1-5s.; 1892, F. C. Puffer, M.A.C., 25 4-5s.; 1893, F. C. Puffer, N.J.A.C., 25 2-5s.; 1894, F. C. Puffer, N.J.A.C., 25 3-5s.; 1895, S. A. Syme, N.J.A.C., 28 1-5s.; 1896, J. Buck, K.A.C., 25 2-5s.; 1897, A. C. Kraenzlein, C.A.A., 25s.; 1898, A. C. Kraenzlein, C.A.A., 25 2-5s.; 1899, A. C. Kraenzlein, N.Y.A.C., 26 1-5s.; 1900, H. S. Arnold, U.S.A.C., 27 2-5s.; 1901, Henry Arnold, Union Settlement A.C., 26s.; 1902, H. L. Hillman, K.A.C., 27 1-5s.; 1903, M. Bockman, Milwaukee A.C., 26s.; 1904, J. S. Hill, Maryland A.C., 25 1-5s.; 1905, Frank Waller, Milwaukee A.C., 25 4-5s.; 1906, H. L. Hillman, N.Y.A.C., 25 1-5s.; 1907, J. J. Eller, I.A.A.C., 25 1-5s.; 1908, John J. Eller, I.A.A.C., 24 4-5s.; 1909, Joe Malcomson, Seattle A.C., 25s.; 1910, J. J. Eller, I.A.A.C., New York, 25 1-5s.; 1911, J. J. Eller, I.A.A.C., 24 4-5s.; 1912, J. J. Eller, I.A.A.C., 25 1-5s. This event was added to the programme in 1887.

Running high jump—1876, H. E. Ficken, N.Y.A.C., 5ft. 5in.; 1877, H. E. Ficken, N.Y.A.C., 5ft. 4in.; 1878, H. E. Ficken, N.Y.A.C., 5ft. 5in.; 1879, W. Wunder, O.A.C.P., 5ft. 7in.; 1880, A. L. Carroll, S.I.A.C., 5ft. 5in.; 1881, C. W. Durand, S.I.A.C., 5ft. 8in.; 1882, A. L. Carroll, S.I.A.C., 5ft. 7in.; 1883, M. W. Ford, N.Y.A.C., 5ft. 8 1-2in.; 1884, J. T. Rindhart, A.A.C., 5ft. 8in.; 1885, W. B. Page, P.F. and S.C., 5ft. 8 7-8in.; 1886, W. B. Page, U. of P., 5ft. 9in.; 1887, W. B. Page, U. of P. and M.A.C., 6ft. 1-2in.; 1888, I. D. Webster, M.A.C., 5ft. 8 1-2in.;

OLYMPIC GAMES AT STOCKHOLM, SWEDEN, 1912.
Duke P. Kahanamoku, Honolulu, H. I.; winner of 100 meters swim and member of the American relay team which finished second; holder of world's record for 100 meters.

1889, R. K. Pritchard, S.I.A.C., 5ft. 10 1-2in.; 1890, H. L. Hallock, M.A.C., 5ft. 10in.; 1891, A. Nickerson N.Y.A.C., 5ft. 8 1-8in.; 1892, M. F. Sweeney, X.A.A., 6ft.; 1893, M. F. Sweeney, X.A.A., 5ft. 11in.; 1894, M. F. Sweeney, X.A.A., 6ft.; 1895, M. F. Sweeney, X.A.A., 6ft.; 1896, C. U. Powell, K.A.C., 5ft. 9 1-2in.; 1897, I. K. Baxter, N.Y.A.C., 6ft. 2 1-4in.; 1898, I. K. Baxter, N.Y.A.C., 6ft.; 1899, I. K. Baxter, N.Y.A.C., 6ft.; 1900, I. K. Baxter, N.Y.A.C., 6ft. 1in.; 1901, S. S. Jones, N.Y.A.C., 6ft. 2in.; 1902, I. K. Baxter, N.Y.A.C., 5ft. 7 1-2in.; 1903, S. S. Jones, N.Y.A.C., 6ft; 1904, S. S. Jones, N.Y.A.C., 5ft. 9in.; 1905, H. W. Kerrigan, M.A.A.C., Portland, Ore., 6ft. 1 1-2in.; 1906, J. Neil Patterson, Chicago A.A., 5ft. 11 1-2in.; 1907, Con Leahy, Cork, Ireland, 6ft. 1in.; 1908, H. F. Porter, I.A.A.C., 5ft. 11 1-4in.; 1909, Egon Erickson, Mott Haven A.C., 5ft. 11 3-5in.; 1910, W. Thomasen, N.Y.A.C., 6ft. 2in.; 1911, H. Grumpelt, N.Y.A.C., H. F. Porter, I.A.A.C., 6ft. 3in.; 1912, J. O. Johnstone, Boston A.A., 6ft. 3in.

Running broad jump—1876, I. Frazier, Y.L., 17ft. 4in.; 1877, W. T. Livingston, H.A.C., 18ft. 9 1-2in.; 1878, W. C. Wilmer, S.H.A.C., 18ft. 9in.; 1879, F. J. Kilpatrick, N.Y.A.C., 19ft. 6 3-4in.; 1880, J. S. Voorhees, M.A.C., 21ft. 4in.; 1881, J. S. Voorhees, M.A.C., 21ft. 4 3-4in.; 1882, J. F. Jenkins, Jr., N.Y.A.C., 21ft. 5 3-4in.; 1883, M. W. Ford, N.Y.A.C., 21ft. 7 1-2in.; 1884, M. W. Ford, N.Y.A.C., 20ft. 1 1-2in.; 1885, M. W. Ford, N.Y.A.C., 21ft. 6in.; 1886, M. W. Ford, Br.A.A., 22ft. 3-4in.; 1887, A. A. Jordan, N.Y.A.C., 22ft. 3 1-2in.; 1888, W. Halpin, O.A.C., N.Y.C., 23ft.; 1889, M. W. Ford, S.I.A.C., 22ft. 7 1-2in.; 1890, A. F. Copland, M.A.C., 23ft. 3 1-8in.; 1891, C. S. Reber, P.A.C., St. L., 22ft. 4 1-2in.; 1892, E. W. Goff, M.A.C., 22ft. 6 1-2in.; 1893, C. S. Reber, P.A.C., St. L., 23ft. 4 1-2in.; 1894, E. W. Goff, N.J.A.C., 22ft. 5in.; 1895, E. B. Bloss, N.Y.A.C., 22ft. 2in.; 1896, E. B. Bloss, N.Y.A.C., 22ft.; 1897, E. B. Bloss, N.Y.A.C., 21ft. 10 1-2in.; 1898, M. Prinstein, Syracuse Univ., 23ft. 7in.; 1899, A. C. Kraenzlein, N.Y.A.C., 23ft. 5in.; 1900, H. P. McDonald, K.A.C., 22ft.; 1901, Harry P. McDonald, N.Y.A.C., 22ft. 7in.; 1902, Myer Prinstein, G.N.Y.I.A.A., 21ft. 5 1-2in.; 1903, P. Molson, Montreal A.A.A., 22ft. 2 1-2in.; 1904, M. Prinstein, G.N.Y.I.A.A., 22ft. 4 3-4in.; 1905, Hugo Friend, Chicago A.A., 22ft. 10 1-8in.; 1906, Myer Prinstein, I.A.A.C., 22ft. 4in.; 1907, Dan Kelly, University of Oregon, 23ft. 11in.; 1908, Platt Adams, N.Y.A.C., 21ft. 6 1-2in.; 1909, Frank Irons, Chicago A.A., 22ft. 5in.; 1910, Frank Irons, Chicago A.A., 23ft. 5 1-8in.; 1911, P. Adams, N.Y.A.C., 23ft. 4-10in.; 1912, P. Adams, N.Y.A.C., 22.44ft.

Pole vault for height—1877, G. McNichol, S.A.A.C., 9ft. 7in.; 1878, A. Ing, S.A.A.C., 9ft. 4in.; 1879, W J. Van Houten, S.A.A.C., 10ft. 4 3-4in.; 1880, W. J. Van Houten, 10ft. 11in.; 1881, W. J. Van Houten, 10ft. 6in.; 1882, B. F. Richardson, S.A.A.C., 10ft.; 1883, H. H. Baxter, N.Y.A.C., 11ft. 1-2in.; 1884, H. H. Baxter, N.Y.A.C., 10ft. 6in.; 1885, H. H. Baxter, N.Y.A.C., 10ft. 3in.; 1886, H. H. Baxter, N.Y.A.C., 10ft. 1 1-2in.; 1887, T. Ray, U.C. and F.B.C., 11ft. 3-4in.; 1888, L. D. Godshall, M.A.C., 10ft. 1889, E. L. Stone, U.C. and F.B.C., 10ft.; 1890, W. S. Rodenbaugh, A.C.S.N., 10ft. 6in.; 1891, T. Luce, D.A.C., 10ft. 6 1-2in.; 1892, T. Luce, D.A.C., 11ft.; 1893, C. T. Buchholz, B.C.A.A., 10ft. 6in.; 1894, C. T. Buchholz, B.C.A.A., 11ft.; 1895, H. Thomas, N.Y.A.C., 10ft.; 1896, F. W. Allis, Y. U., 10ft. 5in.; 1897, J. L. Hurlburt, Jr., N.Y.A.C., 11ft. 1in.; 1898, R. G. Clapp, N.Y.A.C., 10ft. 9in.; 1899, I. K. Baxter, N.Y.A.C., 10ft. 9in.; 1900, Bascom Johnson, N.Y.A.C., 11ft. 3in.; 1901, C. E. Dvorak, Detroit A.C., 11ft. 3in.; 1902, A. G. Anderson, N.Y.A.C., 10ft. 9in.; 1903, Chas. Dvorak, 1st Regt. A.A., Chicago, 11ft.; 1904, H. L. Gardner, N.Y.A.C., and L. G. Williams, Chicago A.A., tied for first place with 10ft. 5 1-4in. (on jump-off Gardner won); 1905, E. C. Glover, Chicago A.A., 11ft. 6in.; 1906, H. L. Moore, New York A.C., and LeRoy Samse, Chicago A.A., tied at 11ft. 6in. (Samse won vault-off); 1907, E. T. Cooke, Jr., I.A.A.C., 12ft. 3in.; 1908, W. Happenny, Montreal A.A.A., 11ft. 9in.; 1909, R. Paulding, Seattle A.C., 11ft.; 1910, H. S. Babcock, N.Y.A.C., 12ft. 1in; 1911, E. T. Cooke, Jr., Cleveland A.C.; H. Coyle, Chicago Univ., and S. Bellah, Olympic Club, 12ft. 6in.; 1912, H. S. Babcock, N.Y.A.C., 12ft.

Putting the 16-lb. shot—1876, H. E. Buermeyer, N.Y.A.C., 32ft. 5in.; 1877, H. E. Buermeyer, N.Y.A.C., 37ft. 2in.; 1878, H. E. Buermeyer, N.Y.A.C.,

OLYMPIC GAMES AT STOCKHOLM, SWEDEN, 1912.

H. J. Hebner, Illinois Athletic Club, Chicago; winner of 100 meters, back stroke race and member of American team which finished second.

37ft. 4in.; 1879, A. W. Adams, S.A.A.C., 36ft. 3 1-8in.; 1880, A. W. Adams, S.A.A.C., 36ft. 4 7-8in.; 1881, F. L. Lambrecht, P.A.C., N.Y.C., 37ft. 5 1-2in.; 1882, F. L. Lambrecht, P.A.C., N.Y.C., 39ft. 9 7-8in.; 1883, F. L. Lambrecht, P.A.C., N.Y.C., 43ft.; 1884, F. L. Lambrecht, M.A.C., 39ft. 10 1-2in.; 1885, F. L. Lambrecht, M.A.C., 42ft. 2 3-8in.; 1886, F. L. Lambrecht, M.A.C., 42ft. 1 1-4in.; 1887, G. R. Gray, T.A.C., 42ft. 3in.; 1888, G. R. Gray, N.Y.A.C., 42ft. 10 1-4in.; 1889, G. R. Gray, N.Y.A.C., 41ft. 4in.; 1890, G. R. Gray, N.Y.A.C., 43ft. 9in.; 1891, G. R. Gray, N.Y.A.C., 46ft. 5 3-4in. (shot 8oz. light); 1892, G. R. Gray, N.Y.A.C., 43ft. 3 3-4in.; 1893, G. R. Gray, N.Y.A.C., 47ft.; 1894, G. R. Gray, N.Y.A.C., 44ft. 8in.; 1895, W. O. Hickok, N.Y.A.C., 43ft.; 1896, G. R. Gray, N.Y.A.C., 44ft. 3 1-8in.; 1897, C. H. Henneman, C.A.A., 42ft. 7 3-4in.; 1898, R. Sheldon, N.Y.A.C., 43ft. 8 5-8in.; 1899, R. Sheldon, N.Y.A.C., 40ft. 1-2in.; 1900, D. Horgan, Ireland, 46ft. 1 1-4in.; 1901, F. G. Beck, N.Y.A.C., 42ft. 11 1-4in.; 1902, G. R. Gray, National Club, Toronto, 46ft. 5in.; 1903, L. E. J. Feuerbach, N.Y.A.C., 42ft. 11 5-8in.; 1904, M. J. Sheridan, G.N.Y.I.A.A., 40ft. 9 1-2in.; 1905, W. W. Coe, unattached, 49ft. 6in.; 1906, W. W. Coe, Somerville, Mass., 46ft. 10 1-2in.; 1907, Ralph Rose, Olympic Club, 49ft. 6 1-2in.; 1908, Ralph Rose, Olympic Club, 49ft. 1-2in.; 1909, Ralph Rose, Olympic Club, 50.26ft.; 1910, Ralph Rose, Olympic Club, 49ft. 1in.; 1911, P. McDonald, I.A.A.C., 47ft. 9in.; 1912, P. McDonald, I.A.A.C., 48.51ft.

Throwing the hammer; from 1876 to 1886, inclusive, the hammer head, without the handle, weighed 16lbs. The length of the handle was limited to 3ft. 6in., and the throw was from a stand, without run or follow. Since, and including 1887, the hammer, complete, head and handle, weighs 16lbs., the length of the handle is 4ft., and the hammer is thrown from a 7ft. circle, without follow —1876, W. B. Curtis, N.Y.A.C., 76ft. 4in.; 1877, G. D. Parmly, P.C., 84ft.; 1878, W. B. Curtis, N.Y.A.C., 80ft. 2in.; 1879, J. G. McDermott, S.A.A.C., 85ft. 11 1-2in.; 1880, W. B. Curtis, N.Y.A.C., 87ft. 4 1-4in.; 1881, F. L. Lambrecht, P. A. C., N.Y.C., 89ft. 8in.; 1882, F. L. Lambrecht, P.A.C., N.Y.C., 93ft. 1-2in.; 1883, W. L. Coudon, B.A.C., 93ft. 11in.; 1884, F. L. Lambrecht, M.A.C., 92ft. 5in.; 1885, F. L. Lambrecht, M.A.C., 96ft. 10in.; 1886, W. L. Coudon, B.A.C., 95ft. 3in.; 1887, C. A. J. Queckberner, N.Y.A.C., 102ft. 7in.; 1888, W. J. M. Barry, Q.C., 127ft. 9in.; 1889, J. S. Mitchel, N.J.A.C., 121ft. 7 1-2in.; 1890, J. S. Mitchel, N.Y.A.C., 130ft. 8in.; 1891, J. S. Mitchel, N.Y.A.C., 136ft. 1in.; 1892, J. S. Mitchel, N.Y.A.C., 140ft. 11in.; 1893, J. S. Mitchel, N.Y.A.C., 134ft. 8in.; 1894, J. S. Mitchel, N.Y.A.C., 135ft. 9 1-2in.; 1895, J. S. Mitchel, N.Y.A.C., 139ft. 2 1-2in.; 1896, J. S. Mitchel, P.A.C., 134ft. 8 3-4in.; 1897, J. Flanagan, N.Y.A.C., 148ft. 5in.; 1898, Jno. Flanagan, N.Y.A.C., 151ft. 10 1-2in.; 1899, J. Flanagan, N.Y.A.C., 155ft. 4 1-2in.; 1900, R. J. Sheridan, P.A.C., 138ft. 2in.; 1901, John Flanagan, 158ft. 10 1-2in.; 1902, John Flanagan, G.N.Y.I.A.A., 151ft. 4in.; 1903, J. S. Mitchel, N.Y.A.C., 140ft. 1in.; 1904, A. D. Plaw, Pacific A.A., 162ft.; 1905, A. D. Plaw, Olympic Club, San Francisco, 163ft. 4in.; 1906, John J. Flanagan, I.A.A.C., 166ft. 6 1-2in.; 1907, J. J. Flanagan, I.A.A.C., 171ft. 3-4in.; 1908, M. J. McGrath, N.Y.A.C., 173ft.; 1909, Lee Talbott, Kansas City A.C., 165.8ft.; 1910, M. J. McGrath, N.Y.A.C., 168ft. 4 1-2in.; 1911 C. Walsh N.Y.A.C., 177ft. 6 1-2in.; 1912, M. J. McGrath, I.A.A.C., 174.67ft.

Throwing 56-lb. weight for distance; this event was added to the programme in 1878. From that time until 1887, inclusive, the weight was thrown from the side with one hand, without run or follow. Since, and including 1888, the weight has been thrown around the head, with one or both hands, from a 7ft. circle, without follow—1878, W. B. Curtis, N.Y.A.C., 21ft.; 1879, J. McDermott, S.A.A.C., 22ft. 11in.; 1880, J. McDermott, S.A.A.C., 24ft. 4in.; 1881, J. Britton, S.A.A.C., 24ft.; 1882, H. W. West, Y.M.C.A., B, 24ft. 10 1-4in.; 1883, F. L. Lambrecht, P.A.C., N.Y.C., 25ft. 1 1-4in. (with light-weight implement); 1884, C. A. J. Queckberner, N.Y.A.C., 26ft. 3 1-4in.; 1885, C. A. J. Queckberner, N.Y. A.C., 26ft. 3in.; 1886, C. A. J. Queckberner, N.Y.A.C., 25ft. 1in.; 1887, C. A. J. Queckberner, N.Y.A.C., 25ft.; 1888, W. L. Coudon, N.Y.A.C., 27ft. 9in.; 1889, W. L. Coudon, N.Y.A.C., 27ft. 9 1-2in.; 1890, C. A. J. Queckberner, M.A.C., 32ft. 10in.; 1891, J. S. Mitchel, N.Y.A.C., 35ft.

OLYMPIC GAMES AT STOCKHOLM, SWEDEN, 1912.

Perry McGillivray, Illinois A.C., Chicago; member of relay team which finished second; also winner of 100 yards championship of England.

3 1-2in. (down hill); 1892, J. S. Mitchel, N.Y.A.C., 34ft. 8 1-4in.; 1893, J. S. Mitchel, N.Y.A.C., 34ft 5 1-2in.; 1894, J. S. Mitchel, N.Y.A.C., 33ft. 7 3-8in.; 1895, J. S. Mitchel, N.Y.A.C , 32ft. 7 1-2in.; 1896, J. S. Mitchel, P.A.C., 30ft. 7in.; 1897, J. S. Mitchel, P.A.C., 32ft. 2in.; 1898, R. Sheldon, N.Y.A.C., 30ft. 11in.; 1899, J. Flanagan, N.Y.A.C., 33ft. 7 1-4in.; 1900, J. S. Mitchel, H.R.C., 35ft. 5in.; 1901, John Flanagan, N.Y.A.C., 36ft. 6in.; 1902, E. Desmarteau, Montreal A.A.A., 33ft. 6in, 1903, J. S. Mitchel, N.Y.A.C., 33ft. 2 3-4in.; 1904, John Flanagan, G.N.Y. I.A.A., 35ft. 9in.; 1905, J. S. Mitchel, New York A.C., 33ft. 1 1-2in.; 1906, John J. Flanagan, I.A.A.C., 35ft. 7in.; 1907, J. J. Flanagan, I.A.A.C., 38ft. 8in.; 1908, John J. Flanagan, I.A.A.C., 37ft. 1 1-2in.; 1909, Lee Talbott, Kansas City A.C., 33.64ft.; 1910, C. Walsh, N.Y.A.C., 37ft. 1 1-2in.; 1911, P. McDonald, I.A.A.C., 38ft. 9 7-8in.; 1912, P. Ryan, I.A.A.C., 37.87ft.

Throwing the discus weighing 4 1-2lbs. from a 7ft. circle, without follow—1897, C. H. Hennemann, C.A.A., 118ft. 9in.; 1898, C. H. Hennemann, Chicago A.A., 108ft. 8 5-8in.; 1899, R. Sheldon, N.Y.A.C.—Discus, short weight. 1900, R. Sheldon, N.Y.A.C., 114ft.; 1901, R. J. Sheridan, P.A.C., 111ft. 9 1-2in.; 1902, R. J. Sheridan,, P.A.C., 113ft. 7in.; 1903, J. H. Maddock, 1st Regt. A.A., Chicago, 113ft.; 1904, M. J. Sheridan, G.N.Y. I.A.A., 119ft. 1 1-2in.; 1905, Ralph Rose, Chicago A.A., 117ft. 5in.; 1906, M. J. Sheridan, I.A.A.C., 129ft. 10in.; 1907, M. J. Sheridan, I.A.A.C., 129ft. 5 3-4in.; 1908, M. F. Horr, I.A.A.C., 132ft. 9in.; 1909, Ralph Rose, 131.8ft.; 1910, M. H. Giffin, Chicago A.A., 135ft. 6 1-4in.; 1911, M. J. Sheridan, I.A.A.C., 133ft. 9 1-2in.; 1912, E. Muller, I.A.A.C., 130.22ft. This event was added to the programme in 1897.

Throwing the discus. Greek style—1907, M. J. Sheridan, I.A.A.C., 97ft. 3 1-2in. This competition was added to the programme in 1907, and dropped in 1908.

The 3-mile run was added to the programme in 1878, dropped in 1880, added again in 1895, and dropped again in 1897—1878, W. J. Duffy, H.A.C., 17m. 25s.; 1879, P. J. McDonald, I.A.A.C., 15m. 38 2-5s.; 1895, C. H. Bean, N.J.A.C., 15m. 18 4-5s.; 1896, E. W. Hjertberg, N.J.A.C., 16m. 31 3-5s.

10-mile run—1889, S. Thomas, Ranelagh (England) Harriers, 53m. 58 4-5s.; 1890, T. P. Conneff, M.A.C., 55m. 32 3-5s.; 1891, E. C. Carter, N.Y.A.C., 57m. 24s.; 1892, W. O'Keefe, X.A.A., 55m. 59 4-5s.; 1893, E. C. Carter, N.Y.A.C., 53m. 40 1-5s.; 1894, E. C. Carter, N.Y.A.C., 58m. 9 1-5s.; 1896, H. Gray, St. George A.C., 58m. 32 2-5s.; 1898, T. G. McGirr, N.Y.A.C., 57m. 40 1-5s.; 1899, G. W. Orton, Toronto A. and L.C., 57m., 28s.; 1903, John Joyce, P.A.C., 57m. 32s.; 1904, John Joyce, G.N.Y.I.A.A., 58m. 34 1-5s.; 1905, John Joyce, 54m. 54 1-5s.; 1907, J. J. Daly, I.A.A.C., 55m. 16 4-5s.; 1908, J. L. Eisele, N.Y.A.C., 53m. 16 1-5s.; 1909, G. V. Bonhag, I.A.A.C., 52m. 34 4-5s.; 1910, W. C. Bailey, N.Y.A.C., 54m. 26 4-5s; 1911, L. Scott, South Paterson A.C., 53m. 20 1-5s.; 1912, H. J. Smith, New York, 53m. 51 2-5s. This competition was instituted in 1889. No races in 1895, 1897, 1900, 1901, 1902 and 1906.

2-mile steeplechase—1889, A. B. George, M.A.C., 11m. 17 2-5s.; 1890, W. T Young, M.A.C., 10m. 50 2-5s.; 1891, E. W. Hjertberg, N.J.A.C., 11m. 34 3-5s.; 1892, E. W. Hjertberg, N.J.A.C., 13m. 10s.; 1893, G. W. Orton, U. of P., 12m. 2s.; 1894, G. W. Orton, N.Y.A.C., 12m. 38 4-5s.; 1896, G. W. Orton, N.Y.A.C., 10m. 58 3-5s.; 1897, G. W. Orton, N.Y.A.C., 12m. 8 2-5s.; 1898, G. W. Orton, N.Y.A.C., 11m. 41 4-5s.; 1899, G. W. Orton, N.Y.A.C., 11m. 44 3-5s.; 1900, A. Grant, N.Y.A.C., 12m. 19 2-5s.; 1901, G. W. Orton, N.Y.A.C., 11m. 58s.; 1902, A. L. Newton, N.Y.A.C., 12m. 28 4-5s.; 1904, John J. Daly, Ireland, 10m. 51 4-5s.; 1905, Harvey Cohn, 12m. 5 1-5s. This competition was instituted in 1889, dropped in 1895, resumed in 1896, dropped in 1903, resumed in 1904, and dropped in 1906.

3-mile run, indoor—1899, Alec Grant, N.Y.A.C., 10m. 4 4-5s.; 1900, Alec Grant, N.Y.A.C., 10m. 2 3-5s.; 1901, Alec Grant, N.Y.A.C., 9m. 40 4-5s.; 1903, Alex Grant, N.Y.A.C., 9m. 55 4-5s.; 1904, George Bonhag, unattached, 9m. 44s.; 1905, Geo. V. Bonhag, 9m. 54 4-5s.; 1906, Geo. V. Bonhag, I.A.A.C., 9m. 47 2-5s.; 1907, G. V. Bonhag, I.A.A.C., 9m. 42 1-5s.; 1908, M. P. Driscoll, Mercury A.C., Yonkers 9m. 28 3-5s.; 1909, M. P. Driscoll, Mercury A.C., Yonkers, 9m. 39s.; 1910, J. W. Monument, I.A.A.C., 9m. 36 1-5s.; 1911, G. V. Bonhag, I.A.A.C., 9m. 20 4-5s.

OLYMPIC GAMES AT STOCKHOLM, SWEDEN, 1912.
Arthur McAleenan, Jr., New York Athletic Club diver, at swimming stadium, Stockholm; youngest member of the American team.

Cross country, senior, individual—1890, W. D. Day, N.J.A.C., 47m. 41s.; 1891, M. Kennedy, Prospect Harriers, 46m. 30 4-5s.; 1892, E. C. Carter, Sub. Harriers, 43m. 54s; 1897, G. W. Orton, N.Y.A.C., 35m. 58s.; 1898, G. W. Orton, Toronto, L. and A.A., 35m. 41 2-5s.; 1901, Jerry Pierce, Pastime A.C., 43m. 27 1-3s.; 1903, John Joyce, Pastime A.C., 32m. 23 4-5s.; 1905, W. J. Hail, New York A.C., 32m. 59 4-5s.; 1906, Frank Nebrich, New York A.C., 34m. 29 4-5s.; 1907, F. G. Bellars, N.Y.A.C., 33m. 12s.; 1908, F. G. Bellars, N.Y.A.C., 34m. 15 3-5s.; 1909, W. J. Kramer, Acorn A.A., 31m. 17 1-5s.; 1910, F. G. Bellars, N.Y.A.C., 33m. 3s.; 1911, W. J. Kramer, Long Island A.C., 37m. 8s.; 1912, W. J. Kramer, Long Island A.C., 34m. 32s. This competition was instituted in 1890, dropped in 1893, resumed in 1897, and dropped again in 1899, resumed in 1901, dropped in 1902, resumed in 1903.

Cross country, Senior teams—1890, Prospect Harriers, 41 points; 1891, Prospect Harriers, 21 points; 1892, Suburban Harriers, 41 points; 1897, K.A.C., 31 points; 1898, K.A.C., 42 points; 1901, Pastime A.C., 20 points; 1903, New York A.C., 29 points; 1905, I.A.A.C., 27 points.; 1906, I.A.A.C., 29 points; 1907, I.A.A.C., 25 points; 1908, I.A.A.C., 20 points; 1909, I.A.A.C., 27 points; 1910, New York A.C., 37 points; 1911, I.A.A.C., 34 points, 1912, I.A.A.C., 21 points. This competition was instituted in 1890, dropped in 1893, resumed in 1897, and dropped again in 1899, resumed in 1901, dropped in 1902, resumed in 1903.

Cross country, junior championship—1903, Mohawk A.C., 29 points; 1905, N.Y.A.C., 53 points; 1906, N.Y.A.C., 46 points; 1907, Mohawk A.C., 42 points; 1908, Trinity Club, Brooklyn, 78 points; 1909, Mohawk A.C., 35 points; 1910, Yonkers Y.M.C.A., 54 points; 1911, N.Y.A.C., 33 points; 1912, Morningside A.C., 32 points.

1-mile relay race; teams of four men—1897, N.Y.A.C., M. W. Long, H. S. Lyons, T. E. Burke and B. J. Wefers, 3m. 21 2-5s.; 1899, N.Y.A.C., T. R. Fisher, Jr., M. W. Long, B. J. Wefers, T. E. Burke, 3m. 40 3-5s.; 1903, First Reg't A.A., Chicago, won by all other entries withdrawing; 1909, Seattle A.C., B. Gish, J. Malcomson, J. Nelson and C. Edmundson, 3m. 23 3-5s.

1-mile walk—1876, D. M. Stern, N.Y.A.C., 7m. 31s.; 1877, E. C. Holske, H.A.C., 7m. 1 4-5s.; 1878, competition omitted; 1879, W. H. Purdy, Gr.. A.C., 6m. 48 3-4s.; 1880, E. E. Merrill, S.E.A.C., 7m. 4s.; 1881, E. E. Merrill, U.A.C., 7m. 2 3-4s.; 1882, W. H. Parry, Will. A.C., 6m. 54 2-5s.; 1883, F. P. Murray, Will.A.C., 6m. 46s.; 1884, F. P. Murray, Will.A.C., 6m. 54 2-5s.; 1885, G. D. Baird, O.A.C., N.Y.C., 6m. 42s.; 1886, E. D. Lange, M.A.C., 6m. 45 1-5s.; 1887, E. D. Lange, M.A.C., 7m. 4s.; 1888, W. F. Burkhardt, P.A.C., N.Y.C., 6m. 54 4-5s.; 1889, W. F. Burkhardt, P.A.C., N.Y.C., 6m. 52 4-5s.; 1890, C. L. Nicoll, M.A.C., 6m. 41 1-5s.; 1891, T. Shearman, M.A.C., 6m. 56 2-5s.; 1892, T. Shearman, M.A.C., 6m. 41 1-5s.; 1893, T. Shearman, N.Y.A.C., 6m. 44 1-5s.; 1894, S. Liebgold, P.A.C., 6m. 36s.; 1895, S. Liebgold, P.A.C., 7m. 16 2-5s.; 1896, S. Liebgold, P.A.C., 6m. 53s.; 1897, S. Liebgold, P.A.C., 6m. 44 4-5s.; 1898, W. B. Fetterman, Jr., N.Y.A.C., 6m. 46 4-5s.; 1907, S. Liebgold, P.A.C., 7m. 41 1-5s.; 1908, Sam Liebgold, P.A.C., 7m. 19 4-5s.; 1909, S. Liebgold, P.A.C., 7m. 13 3-5s. This competition was dropped in 1899 and resumed in 1907, dropped in 1910.

3-mile walk—1876, D. M. Stern, N.Y.A.C., 25m. 12s.; 1877, E. C. Holske, H.A.C., 23m. 9 2-5s.; 1878, T. H. Armstrong, H.A.C., 23m. 12 1-2s.; 1879, W. H. Purdy, Gr.A.C., 22m. 58 3-4s.; 1880, E. E. Merrill, S.A.A.C., 22m. 28 4-5s.; 1881, E. E. Merrill, U.A.C., 23m. 55 4-5s.; 1882, F. G. Trunket, Will.A.C., 24m. 19s.; 1883, G. D. Baird, A.A.C., 22m. 8 3-5s.; 1884, F. P. Murray, Will.A.C., 23m. 15 2-5s.; 1887, E. D. Lange, M.A.C., 23m. 10 3-5s.; 1888, E. D. Lange, M.A.C., 23m. 43 2-5s.; 1889, C. L. Nicoll, M.A.C., 23m. 33 2-5s.; 1890, F. P. Murray, A.A.A., 22m. 38 1-5s.; 1891, C. L. Nicoll, M.A.C., 23m. 24 2-5s.; 1892, S. Liebgold, P.A.C., N.Y.C., 22m. 27 1-5s.; 1893, S. Liebgold, P.A.C., N.Y.C., 23m. 44 3-5s.; 1894, S. Liebgold, P.A.C., 24m. 18 1-5s.; 1895, S. Liebgold, P.A.C., 23m. 57 2-5s.; 1896, S. Liebgold, P.A.C., 24m. 24 2-5s.; 1907, S. Liebgold, P.A.C., 24m. 56s.; 1908, Sam Liebgold, P.A.C., 24m. 10s.; 1909, S. Liebgold, P.A.C., 23m. 45 4-5s.; 1910, S. Liebgold, P.A.C., 23m. 3-5s.; 1911, F. H. Kaiser, N.Y.A.C., 22m. 55 3-5s.; 1912, R. B. Gifford, McCaddin Lyceum, 23m. 14s. This competition was dropped in 1897 and resumed in 1907.

OLYMPIC GAMES AT STOCKHOLM, SWEDEN, 1912.

America's Swimming Team, which won second place in the One-Mile Relay Race. Left to right—Kenneth Huszagh, Duke Kahanamoku, Harry Hebner and Perry McGillivray.

7-mile walk—This competition was dropped from the programme in 1878, replaced in 1879, and dropped again in 1885, replaced in 1912—1876, C. Conner, N.Y.A.C., 58m. 32 1-2s.; 1877, T. H. Armstrong, H.A.C., 55m. 59 3-5s.; 1879, E. E. Merrill, U.A.C., 56m. 4s.; 1880, J. B. Clark, E.C. A.C., 54m. 47 3-5s.; 1881, W. H. Purdy, M.A.C., 58m. 43s.; 1882, F. P. Murray, Will. A.C., 57m. 18 1-2s.; 1883, W. H. Meek, W.S.A.C., 56m. 48 2-5s.; 1884, E. F. McDonald, W.S.A.C., 56m. 28s.; 1912, Al Voellmeke, P.A.C., 55m. 49s.

Standing high jump. This competition was added to the programme in 1893, dropped in 1894, resumed in 1898, dropped in 1899 and resumed in 1906. 1893, A. P. Schwaner, N.Y.A.C., 4ft. 11 1-2in.; 1898, R. C. Ewry, Chicago A.A., 5ft.; 1906, R. C. Ewry, N.Y.A.C., 5ft. 2in.; 1907, R. C. Ewry, N.Y.A.C., 5ft. 7-8in.; 1908, J. A. Biller, Brooklyn Y.M.C.A., 4ft. 11in.; 1909, P. Adams, N.Y.A.C., 5ft.; 1910, P. Adams, N.Y.A.C., 4ft. 11in.; 1911, Platt Adams, N.Y.A.C., 5ft. 1 1-8in.

Standing broad jump. This competition was added to the programme in 1893, dropped in 1894, resumed in 1898, dropped in 1899 and resumed in 1906—1893, A. P. Schwaner, N.Y.A.C., 10ft. 7in.; 1898, R. C. Ewry, Chicago A.A., 10ft. 11in.; 1906, R. C. Ewry, N.Y.A.C., 11ft. 1 1-2in.; 1907, R. C. Ewry, N.Y.A.C., 10ft. 8in.; 1908, Platt Adams, N.Y.A.C., 10ft. 6in.; 1909, R. C. Ewry, N.Y.A.C., 11ft.; 1910, R. C. Ewry, N.Y.A.C., 10ft. 10 1-2in.; 1911, S. C. Lawrence, Boston A.A., 10ft. 8in.

Running hop, step and jump. This competition was added to the programme in 1893, dropped in 1894 and resumed in 1906.—1893, E. B. Bloss, B.A.A., 48ft. 6in.; 1906, J. F. O'Connell, N.Y.A.C., 45ft. 3 3-4in.; 1907, Platt Adams, N.Y.A.C., 44ft. 9in.; 1908, Platt Adams, N.Y.A.C., 45ft. 4in.; 1909, F. Irons, Chicago A.A., 44.19ft.; 1910, D. J. Ahearne, I.A.A.C., 48ft. 1-4in.; 1911, D. J. Ahearne, I.A.A.C, 48.16-100ft.; 1912, P. Adams, N.Y.A.C., 45.70ft.

Running hop, step and jump (indoor); 1909, D. J. Ahearne, I.A.A.C., 48ft.; 1910, D. J. Ahearne, I.A.A.C., 48ft. 2 3-4in.; 1911, M. J. Fahey, I.A.A.C., 43ft. 4in.

Pole-leaping for distance. This competition was added to the programme in 1893, dropped in 1894 and resumed in 1906.—1893, A. H. Green, C.A.A., 27ft. 5in.; 1906, M. J. Sheridan, I.A.A.C., 27ft. 1 1-2in.; 1907, M. J. Sheridan, I.A.A.C., 28ft.; 1908, W. A. McLeod, I.A.A.C., 26ft. 9 1-2in.; 1909, H. S. Babcock, N.Y.A.C., 27ft. 10in.; 1910, P. Adams, N.Y.A.C., 28ft. 2in.; 1911, H. S. Babcock, N.Y.A.C., 28ft. 1-2in.

Throwing 56-pound weight for height. This competition was added to the programme in 1893, dropped in 1894, and resumed in 1906.—1893, J. S. Mitchel, N.Y.A.C., 15ft. 4 1-2in; 1906, M. J. Sheridan, I.A.A.C., 15ft. 3in.; 1907, M. J. McGrath, N.Y.A.C., 15ft. 3in.; 1908, P. McDonald, I.A.A.C., 16ft. 3-8in.; 1909, M. J. McGrath, N.Y.A.C., 15ft. 3in.; 1910, C. E. Walsh, N.Y.A.C., 16ft. 2 3-16in.; 1911, M J. McGrath, unattached, NewYork, 16ft. 3in.

Individual tug-of-war. This competition was added to the programme in 1879, dropped in 1884, replaced in 1890, and dropped again in 1892—1879, A. L. Thompson, S.A.A.C.; 1880, 1881, and 1882, C. A. J. Queckberner, S.A.A.C.; 1883, C. A. J. Queckberner, N.Y.A.C.; 1890, A. Cale, A.A.A.; 1891, C. A. J. Queckberner, M.A.C.

Tug-of-war, teams of four men, total weight limited to 650 pounds. This competition was added to the programme of 1888 and dropped in 1890—1888, B.B.A.A.A., A. Stevens (anchor), W. N. Bavier (captain), D. S. Brown, Jr., W. H. Hanley; 1889, M.A.C., D. S. Lord (anchor), J. Senning, W. H. Hanley, W. T. Brokaw.

Team tug-of-war. This competition was added to the programme in 1877, dropped in 1883, replaced in 1890, and dropped again in 1891—1877, teams of four men, N.Y.A.C., W. B. Curtis (captain), H. E. Buermeyer, A. Flint, Jr., A. T. Heyn (anchor); 1878, S.A.A.C., M. E. Moore (captain), E. Arnold, C. A. J. Queckberner, A. L. Thomson (anchor); 1879, teams of five men, N.Y.A.C., W. B. Curtis (captain), J. C. Gillies, J. H. Walden, H. E. Buermeyer, J. E. McNichol (anchor); 1880, N.Y.A.C., W. B. Curtis (captain), J. W. Carter, J. H. Walden, H. E. Buermeyer, J. H. Montgomery (anchor); 1881 and 1882, H.A.C., C. A. Berwin (captain), C. P. Gaffney, M. Gorman, R. Paton, O. J. Stephens (anchor); 1890, A.A.A., G. E. Edwards, C. J. Vofrei, R. Ashley, A. Cale (anchor).

AMERICA'S MARATHON TEAM AT OLYMPIC GAMES, STOCKHOLM, SWEDEN, 1912.

1, Joseph Forshaw; 2, Harry Smith; 3, Richard F. Piggott; 4, Michael J. Ryan; 5, Joseph Erxleben; 6, Clarence H. De Mar; 7, Andrew Sockalexis; 8, Michael C. Murphy, Trainer; 9, Gaston Strobino; 10, Louis Tewanima; 11, John J. Reynolds; 12, John J. Gallagher; 13, Thomas H. Lilley.

1-mile bicycle race—1897, I. A. Powell, N.Y.A.C., 2m. 32 3-5s.; 1898, E. Peabody, Chicago A.A., 2m. 36 2-5s. The competition was added to the programme in 1897 and dropped in 1899.

1 1-2 mile bicycle race. This competition was added to the programme in 1887 and dropped in 1888—1887, D. J. Kolb, M.A.C., 4m. 45 2-5s.

2-mile bicycle race—1879, L. H. Johnson, E.B.C., 7m. 22s.; 1880, L. H. Johnson, M.A.C., 6m. 56 4-5s.; 1881, C. A. Reed, N.Y.A.C., 7m. 6 1-4s.; 1882, G. D. Gideon, G.B.C., 6m. 41 3-5s.; 1883, G. M. Hendee, S.B.C., 6m. 47 1-5s.; 1884, L. Hamilton, Waterbury, Conn., 6m. 58s.; 1888, W. E. Crist, Col.A.C., 6m. 49 1-5s.; 1889, W. W. Taxis, A.C.S.N., 6m. 39s.; 1890, W. F. Murphy, N.Y.A.C., 6m. 10 3-5s.; 1891, W. F. Murphy, N.Y. A.C., 6m. 35s.; 1892, A. A. Zimmerman, N.Y.A.C., 5m. 30 2-5s.; 1893, A. A. Zimmerman, N.Y.A.C., 5m. 57 1-5s.; 1894, G. C. Smith, N.Y.A.C., 5m. 16 1-5s.; 1895, P. F. Dickey, N.Y.A.C., 5m. 38 4-5s.; 1896, R. Dawson, N.Y.A.C., 5m. 35 3-5s. This competition was added to the programme in 1879, dropped in 1885, replaced in 1888, dropped in 1897.

4-mile bicycle race. This competition was added to the programme in 1885 and dropped in 1887—1885, A. B. Rich, S.I.A.C., 14m. 2s.; 1886, A. B. Rich, S.I.A.C., 13m. 24 4-5s.

5-mile bicycle race. This competition was added to the programme in 1882 and dropped in 1885—1882, G. D. Gideon, G.B.C., 17m. 19 4-5s.; 1883, R. G. Rood, I.B.C., 17m. 37 2-5s.; 1884, L. Hamilton, Waterbury, Conn., 18m. 36s.

Throwing javelin—1909, Ralph Rose, Olympic Club, 141.7ft.; 1910, B. Brodd, I.A.A.C., 163ft. 1in.; 1911, O. F. Snedigar, Olympic Club, 165ft. 20-100in.; 1912, H. Lott, Mohawk A.C., 162.65ft. This competition was added to the programme in 1909.

JUNIOR A. A. U. CHAMPIONS.

This meeting was held for the first time in 1900.

100 yards run—1900, 10 2-5s., P. J. Walsh, N.Y.A.C.; 1901, 10 1-5s., C. M. Leibler, Detroit A.C.; 1902, 10 2-5s., J. A. Bohan, New West Side A.C.; 1903, P. Molson, Montreal A.A.A., 11 1-5s.; 1904, W. Hogenson, Chicago A.A., 10 1-5s.; 1905, Charles L. Parsons, Olympic Club, San Francisco, 10s.; 1906, R. L. Young, I.A.A.C., 10s.; 1907, P. C. Gerhardt, Olympic Club, 10 2-5s.; 1908, R. Cloughan, I.A.A.C., 10 1-5s.; 1909, J. Nelson, Seattle A.C., 10 1-5s.; 1910, F. V. Beloit, I.A.A.C., Chicago, 10 2-5s.; 1911, H. P. Drew, South Boston A.C., 10 1-5s.; 1912, R. Carrol, Pittsburgh A.A., 10 1-5s.

220 yards run—1900, 23 1-5s., A. H. Kent, Pastime A.C.; 1901, 22 2-5s., F. R. Moulton, New York A.C.; 1902, 24s., George A. Ashley, Pastime A.C.; 1903, L. Robertson, G.N.Y.I.A.A., 24 4-5s.; 1904, W. Knakal, G. N.Y.I.A.A., 22 4-5s.; 1905, H. Groman, Chicago A.A., 22 2-5s.; 1906, L. B. Stevens, N.Y.A.C., 22 4-5s.; 1907, W. J. Keating, I.A.A.C., 22 1-5s.; 1908, J. M. Rosenberger, I.A.A.C., 22 3-5s.; 1909, W. Martin, Seattle A.C., 22 2-5s.; 1910, J. J. Archer, I.A.A.C., 23 2-5s.; 1911, F. P. O'Hara, Boston A.A., 23s.; 1912, A. Robinson, Boston A.A., 22 2-5s.

440 yards run—1900, 52 1-5s., W. S. Edwards, Knickerbocker A.C.; 1901, 51 2-5s., Howard H. Hayes, Detroit A.C.; 1902, 51 1-5s., J. Ronane, New West Side A.C.; 1903, F. C. Waller, Milwaukee A.C., 1m. 1 4-5s.; 1904, D. H. Meyers, 74th Regt., 51s.; 1905, A. Rose, Chicago A.A., 55 1-5s.; 1906, J. W. Colliton, I.A.A.C., 50 4-5s.; 1907, G. B. Ford, New York A.C., 51 2-5s.; 1908, Charles Cassasa, I.A.A.C., 51 2-5s.; 1909, J. J. McEntee, N.Y.A.C., 51s.; 1910, W. J. Hayes, St. Gregory A.C., Philadelphia, 54s.; 1911, W. C. Prout, Boston A.A., 50 4-5s.; 1912, D. Caldwell, Boston A.A., 50 4-5s.

880 yards run—1900, 2m. 2 2-5s., D. McMeekin, Jr., Cornell Univ.; 1901, 2m. 3 3-5s., H. E. Hastings, N.Y.A.C.; 1902, 2m. 1 2-5s., J. H. Wright, N.W.S.A.C.; 1903, Chas. Bacon, G.N.Y.I.A.A., 2m. 34 4-5s.; 1904, George Shipley, Chicago A.A., 2m. 6 1-5s.; 1905, W. R. Garcia, Olympic Club San Francisco, Cal., 2m. 7 3-5s.; 1906, Jos. Bromilow, I.A.A.C., 1m. 59 2-5s.; 1907, F. C. Sheehan, South Boston, Mass., 1m. 56 2-5s.; 1908,

OLYMPIC GAMES AT STOCKHOLM, SWEDEN, 1912.

1—Interested American spectators at base ball game between teams representing United States and Sweden; left to right, J. E. Sullivan, United States Commissioner to the Olympic Games; Bartow S. Weeks and Joseph B. Maccabe, members of the American Olympic Committee. 2—Sapery (Swedeh) beating out a short hit; Blanchard (U.S.A.) playing first base. 3—Wickman (Sweden) making a two-base hit to center field; Davenport (U.S.A.) catching. 4—Game between East (Olympics) and West (Finlands); Fred W. Kelly, University of Southern California, at bat; Wesley M. Oler, New York Athletic Club, catching. 5—Battery for the Olympics; left to right, George V. Bonhag, Irish-American Athletic Club, pitcher; Wesley M. Oler, New York Athletic Club, catcher

H. Gissing, unattached, 1m. 56 4-5s.; 1909, C. Cooil, Seattle A.C., 2m. 1 3-5s.; 1910, R. J. Egan, I.A.A.C., 2m. 5 2-5s.; 1911, F. N. Riley, I.A. A.C., 1m. 56 4-5s.; 1912, T. Halpin, Boston A.A., 1m. 57 2-5s.

1-mile run—1900, 4m. 35 1-5s., A. L. Newton, N.Y.A.C.; 1901, 4m. 41s., R. L. Sandford, K.A.C.; 1902, 4m. 36 2-5s., Chas. Maher, N.W.S.A.C.; 1903, J. D. Lightbody, University of Chicago, 5m. 32 4-5s.; 1904, H. J. Buehler, Chicago Y.M.C.A., 4m. 39 2-5s.; 1905, A. A. Glarner, Olympic Club, San Francisco, 5m. 9 1-5s.; 1906, F. Nebrich, N.Y.A.C., 4m. 34 4-5s.; 1907, J. J. Sullivan, Boston, Mass., 4m. 30 4-5s.; 1908, M. T. Morris, Brookline M.G.T.T., 4m. 32 1-5s.; 1909, J. Ballard, Boston A.A., 4m. 24 3-5s.; 1910, J. W. Monument, I.A.A.C., 4m. 38 2-5s.; 1911, I. C. Bowne, N.Y.A.C., 4m. 27s.; 1912, J. Power, Boston A.A., 4m. 34 3-5s.

2-mile run—1903, E. McEacheron, Milwaukee A.C., 12m. 14 4-5s.; 1904, C. C. Naismith, G.N.Y.I.A.A., 10m. 17 4-5s.; 1905, Sam Mays, Multnomah Amateur A.C., Portland, Ore., 14m. 3 1-5s. Dropped in 1906.

5-mile run—1900, 28m. 17 1-2s., T. J. Vogellus, X.A.C.; 1901, 28m. 55 3-5s., Jerry Pierce, Irving, N. Y.; 1902, 27m., John J. Joyce, P.A.C.; 1904, E. P. Carr, Xavier A.A., 29m. 58 3-5s.; 1906, Wm. Nelson, Pastime A.C., 27m. 15 3-5s.; 1907, A. R. Welton, Lawrence, Mass., Y.M.C.A., 27m. 10 1-5s.; 1908, M. Driscoll, Mercury A.C., 26m. 23 2-5s.; 1909, Asa Smythe, unattached, 33m. 22 3-5s.; 1910, E. Fitzgerald, N.Y.A.C., New York, 28m. 49 1-5s.; 1911, G. A. Dull, Pittsburgh A.A., 26m. 8 4-5s.; 1912, J. J. Gallagher, Shanahan C.C., 26m. 27s. Dropped in 1903; 2-mile run substituted in 1903. Omitted in 1905.

120 yards hurdle—1900, 16 4-5s., R. F. Hutchison, Princeton Univ.; 1901, 16 4-5s., Walter T. Fishleigh, Detroit A.C.; 1902, 17s., R. H. Hatfield, N.Y.A.C.; 1903, L. C. Bailey, Central Y.M.C.A., 21 3-5s.; 1904, F. Castleman, G.N.Y.I.A.A., 17 1-5s.; 1905, V. Ligda, Olympic Club, San Francisco, 18s.; 1906, W. M. Armstrong, N.Y.A.C., 15 4-5s.; 1907, C. Brinsmade, N.Y.A.C., 16 1-5s.; 1908, G. W. Waller, N.Y.A.C., 16 2-5s.; 1909, W. Donald, Seattle A.C., 15 3-5s.; 1910, J. R. Case, Illinois A.C., Chicago, 17s.; 1911, P. Terhune, N.Y.A.C., 16 1-5s.; 1912, H. Griffith, Pittsburgh A.A., 16 2-5s.

220 yards hurdle—1900, 26 4-5s., H. Arnold, U.S.A.C.; 1901, 26 2-5s., J. J. Nufer, Detroit A.C.; 1902, 27s., H. L. Hillman, K.A.C.; 1903, George Poage, Milwaukee A.C., 33s.; 1904, J. S. Hill, Maryland A.C., 27 2-5s.; 1905, F. Friesell, Multnomah Amateur A.C., Portland, Ore., 27 1-5s.; 1906, J. M. Cates, N.Y.A.C., 26s.; 1907, W. S. Lee, N.Y.A.C., 25 2-5s.; 1908, J. Donahue, I.A.A.C., 26 2-5s.; 1909, J. Malcomson, Seattle A.C., 25 3-5s.; 1910, R. Eller, I.A.A.C., 26 2-5s.; 1911, V. S. Blanchard, Boston A.A., 26 2-5s.; 1912, F. Brady, N.Y.A.C., 26s.

Running high jump—1900, 5ft. 8 1-4in., D. Reuss, K.A.C.; 1901, 5ft. 7in., Edward E. Mayer, Anchor A.C.; 1902, 5ft. 6 1-2in., J. T. Mahoney, K.A.C.; 1903, O. Kaecke, 1st Regt. A.A., 5ft. 6in.; 1904, C. Hall, Pastime A.C., San Francisco, 5ft. 6 1-2in.; 1905, Oscar Kerrigan, M.A.A.C., Portland, Ore., 5ft. 1in.; 1906, H. A. Gidney, unattached, 5ft. 10 3-4in. 1907, F. F. Risley, I.A.A.C., 5ft. 9 1-2in.; 1908, H. J. Grumpelt, N.Y.A.C., and E. Erickson, Mott Haven A.C., tied at 5ft. 10 1-2in. In jump off Grumpelt won. 1909, Egon Erickson, Mott Haven A.C., 5ft. 11in.; 1910, E. E. Stevens, I.A.A.C., 5ft. 9in.; 1911, O. Johnstone, Boston A.A., 6ft. 6-10in.; 1912, E. Jennings, unattached, 6ft.

Running broad jump—1900, 20ft. 10in., R. F. McKinlry, P.A.C.; 1901, 21ft. 2 1-2in., Lee C. Deming, Amer. Sch. of Osteopathy; 1902, 20ft. 10in., Joseph V. Connelly, E. Boston A.A.; 1903, E. C. Hart, Milwaukee A.C., 19ft. 7in.; 1904, L. Smith, Washington University, 20ft. 1-4in.; 1905, D. J. Kelly, M.A.A.C., Portland, Ore., 21ft. 9 3-4in.; 1906, I. F. Weber, N.Y.A.C., 22ft. 5in.; 1907, P. Adams, N.Y.A.C., 22ft. 4 1-2in.; 1908, D. J. Ahearne, I.A.A.C., 20ft. 11 1-2in.; 1909, F. McConnell, Vancouver A.C., 21.61ft.; 1910, F. J. Clifford, unattached, Philadelphia, 21ft. 8 1-2in.; 1911, E. Conrad, Chicago A.A., 22ft. 73-100in.; 1912, H. Fyckberg, Shanahan C.C., 21.83ft.

Pole vault for height—1900, 11ft., B. Johnson, N.Y.A.C.; 1901, 10ft. 4in., W. R. Knox, Orillia Canoe Club; 1902, 10ft. 9in., J. E. Peters, N.Y.A.C.; 1903, Ralph Morris, Central Y.M.C.A., 10ft.; 1904, C. S. Jacobs, Chicago Y.M.C.A., 10ft. 1in.; 1905, A. C. Gilbert, M.A.A.C., Portland, Ore., 11ft. 1in.; 1906, Claude Allen, I.A.A.C., 11ft. 6in.; 1907, E. T. Cooke,

OLYMPIC GAMES AT STOCKHOLM, SWEDEN, 1912.

Mr. George Wright, of Boston, the old time base ball player, "batting out" during practice before the game between the Swedes and Americans. Mr. Wright gave the Swedish team much valuable advice. He also acted as chief umpire for both the Sweden vs. America and the Olympic vs. Finland games.

Jr., I.A.A.C., 12ft.; 1908, J. L. Barr, N.Y.A.C., and W. McLeod, I.A. A.C., tied at 11ft. 6in. In vault off McLeod won, 11ft. 6in. 1909, C. Holdman, Seattle A.C., 11ft.; 1910, E. H. Schroth, Y.M.C.A., New Orleans. 11ft. 5 1-2in.; 1911, S. B. Wagoner, Pittsburgh A.A., 12ft. 5 64-100in.; 1912, L. McMaster, Sewickley Y.M.C.A., 11ft. 1in.

Putting 16-pound shot—1900, 43ft. 8 3-4in., W. W. Coe, unattached; 1901, 39ft. 5in., A. B. Gunn, Central Y.M.C.A.; 1902, 39ft. 6in., M. J. Sheridan, P.A.C.; 1903, L. E. J. Feuerbach, N.Y.A.C., 41ft.; 1904, J. J. Ryan, St. Bartholomew A.C., 38ft. 2in.; 1905, M. B. James, M.A.A.C., Portland, Ore., 37ft. 4 1-2in.; 1906, W. F. Krueger, I.A.A.C., 43ft. 4 1-2in.; 1907, W. Gilmore, Olympic Club, 43ft. 11 1-4in.; 1908, H. B. Hill, Brookline M.G.T.T., 43ft. 10 1-2in.; 1909, R. J. Lawrence, N.Y.A.C., 47ft. 6in.; 1910, J. J. Elliott, I.A.A.C., 44ft. 3 5-8in.; 1911, A. J. Reich, I.A.A.C., 42ft. 8 8-10in.; 1912, D. H. Waite, Cleveland A.C., 44.35ft.

Throwing the hammer—1900, 134ft. 4in., R. J. Sheridan, P.A.C.; 1901, 125ft. 5in., Robert W. Edgren, K.A.C.; 1902, 111ft. 4in., H. Connelly, N.Y.A.C.; 1903, F. Long, Milwaukee A. C., 132ft. 3in.; 1904, C. Van Duyne, G.N.Y. I.A.A., 139ft. 2in.; 1905, W. A. Baker, M.A.A.C., Portland, Ore., 121ft. 2 1-2in.; 1906, S. P. Gillis, N.Y.A.C., 161ft. 8in.; 1907, M. J. McGrath, N.Y.A.C., 161ft. 2in.; 1908, H. E. Kersberg, N.Y.A.C., 147ft. 8 1-2in.; 1909, H. McKinney, M.A.A.C., 129.6ft.; 1910, J. Hooker, Chicago A.A., 143ft. 4in.; 1911, E. P. Hines, Pastime A.C., 149ft. 1 8-10in 1912, A. McDougall, I.A.A.C., 149.92ft.

Throwing 56-pound weight—1900, 29ft. 1 1-2in., J. McCarthy, P.A.C.; 1901, 26ft. 4in., Chas. J. Dieges, P.A.C.; 1902, 32ft. 1in., E. Desmarteau, Montreal A.A.; 1903, P. W. Maxwell, University of Chicago, 26ft. 1 1-4in.; 1904, John Hines, Star A.C., 20ft.; 1905, D. A. Sullivan, Anaconda, Mont., 21ft. 4 1-2in.; 1906, W. S. Krapowicz, St. Bartholomew A.C., 32ft. 2 1-2in.; 1907, P. McDonald, I.A.A.C., 37ft. 3-4in.; 1908, C. Stitson, Pastime A.C., 31ft. 2in.; 1909, G. Hug, Seattle A.C., 20ft. 9in.; 1910, T. Ryan, I.A.A.C., 29ft. 1-4in.; 1911, H. McGuire, I.A.A.C., 28.38ft.; 1912, T. Chafee, N.Y.A.C., 28.63ft.

Throwing the discus—1900, 107ft. 1in., P. J. Dinan, P.A.C.; 1901, 103ft. 8 1-2in., Geo. H. Davis, Central Y.M.C.A.; 1902, 105ft. 2in., W. R. McDonough, National Turn Verein; 1903, F. A. Speik, Univ. of Chicago, 109ft. 2in.; 1904, Hans Wulff, Missouri University, 104ft. 5in.; 1905, A. Johnson, M.A.A.C., Portland, Ore., 90ft. 9in.; 1906, M. H. Giffin, Chicago A.A., 121ft. 11in.; 1907, L. J. Talbot, I.A.A.C., 113ft. 6 1-2in.; 1908, Donald Cable, Swedish-American A.C., 120ft. 2 1-2in.; 1909, B. Bantz, Seattle A.C., 122.9ft.; 1910, J. Duncan, Mohawk A.C., New York, 114ft 1in.; 1911, A. M. Mucks, Chicago A.A., 123ft. 5in.; 1912, E. Muller, I.A.A.C., 126.95ft.

Throwing the discus, Greek style—1907, W. W. Zeig, W.U.P., 72ft. 2 1-4in. This competition was added to the programme in 1907 and dropped in 1908.

Running hop, step and jump—1909, J. Nicholson, Missouri A.C., 40ft. 11 3-4in.; 1910, F. W. Finnegan, Knights of St. Anthony, Brooklyn, 44ft. 1-8in.; 1911, M. J. Fahey, I.A.A.C., 43.68ft.; 1912, E. McCarthy, I.A.A.C., 45ft. 9in. This competition was added to the programme in 1909.

Throwing javelin—1909, B. Gish, Seattle A.C., 144ft.; 1910, B. Brodd, I.A.A.C., New York, 148ft. 5 1-2in.; 1911, L. Byrd, Chicago A.A., 139.10ft.; 1912, H. Lott, Mohawk A.C., 159.25ft. This competition was added to the programme in 1909.

1-mile walk—1912, R. B. Gifford, McCaddin Lyceum, 7m. 4-5s. This competition was added to the programme in 1912.

INDIVIDUAL ALL-AROUND ATHLETIC CHAMPIONS.

Amateur Athletic Union—1884, W. E. Thompson, Montreal, P. Q.; 1885, M. W. Ford; 1886, M. W. Ford; 1887, A. A. Jordan; 1888, M. W. Ford; 1889, M. W. Ford; 1890, A. A. Jordan; 1891, A. A. Jordan; 1892, M. O'Sullivan; 1893, E. W. Goff; 1894, E. W. Goff; 1895, J. Cosgrove; 1896, L. P. Sheldon, N.Y.A.C.; 1897, E. H. Clark, B.A.A.; 1898, E. C. White, Cornell University; 1899, J. Fred Powers, St. Paul's Lyceum, Worcester, Mass.; 1900, H. Gill, Toronto Y.M.C.A., Ont.; 1901, A. B. Gunn, Central Y.M.C.A.; 1902, Adam B. Gunn, Central Y.M.C.A.; 1903, Ellery H.

1, Rev. J. Howard Melish; 2, Wm. A. Pothier; 3, Francis Page; 4, J. E. Sullivan; 6, W. H. Brady; 7, Oscar Isenbarth; 8, A. W. Griffiths; 9, Bouck White; 10, Wm. Paasch; 12, Walter A. Golden; 14, W. A. Amos; 15, S. A. Byrne; 16, A. Schaaf; 17, W. Dorr; 18, Ambrose Carr; 19, A. Moreda; 20, Paul Adams; 21, B. Munson; 23, J. Wade; 24, Willard Jones; 25, Ed Crouch; 29, T. Lanheady; 30, F. Heinze; 31, J. McGuane; 33, B. Geerson; 39, F. L. Stephenson; 42, R. T. Beggs; 44, Roy Smith; 45, J. C. Cullum; 46, E. P. Shell; 47, J. Hanlon; 48, W. Sorenson; 49, J. Guerin; 50, F. Broderick; 51, T. Dennis; 52, T. Lees; 54, H. N. Young; 55, J. G. Urell; 56, W. Briody; 58, H. Pearsall; 59, J. Harney.

FOURTH ANNUAL DINNER TRINITY CLUB, BROOKLYN, N. Y., NOVEMBER 20, 1912.

Clark, Boston A.A.; 1904, Thomas F. Kiely, Carrick-on-Suir, Ireland; 1905, Martin J. Sheridan; 1906, Thos. F. Kiely, Ireland; 1907, Martin J. Sheridan, I.A.A.C.; 1908, John Bredemus, Princeton University; 1909, Martin J. Sheridan, I.A.A.C.; 1910, F. C. Thomson, Los Angeles, Cal.; 1911, F. C. Thomas, Princeton, N. J.; 1912, James Thorpe, Carlisle Indian School.

BOXING.

105 pounds—1888, D. O'Brien, P.A.C.; April, 1889, M. Rice, U.A.C.; December, 1889, D. O'Brien, P.A.C.; 1890, T. Murphy, P.A.C.; 1891, J. D. Millen, W.S.A.C.; 1893, G. Ross, Lex.A.C.; 1894, J. Madden, P.A.C.; 1895, J. Salmon, Pittsburg A.C.; 1896, J. Mylan, Yemassee A.C.; 1897, G. W. Owens, Pittsburg A.C.; 1899, David Watson, Paterson, N. J.; 1900, W. Cullen, U.S.A.C.; 1901, J. Brown, D.C. and A.C., Pittsburg; 1902, W. Schumaker, Avonia A.C.; 1903, R. McKinley, Riverside B.C.; 1904, J. O'Brien, Cambridge, Mass.; 1905, Fred. Stingel, South Boston, Mass.; 1906, Jas. Carroll, Olympic Club; 1907, J. J. O'Brien, Cambridge, Mass.; 1908, Angus McDougall, Boston; 1909, Arthur Sousa, Cambridge, Mass.; 1910, James Rothwell, Boston, Mass.; 1911, Johnny Fallon, Boston, Mass.; 1912, James Lynch, Cambridge, Mass.

115 pounds—1888, W. H. Rocap, A.C.S.N.; April, 1889, W. H. Rocap, A.C.S.N.; December, 1889, W. Kenny, N.J.A.C.,; 1890, B. Weldon, Br. A.C.; 1891, G. F. Connolly, T.A.C., Boston, Mass.; 1893, M. J. Halliban, W.A.A., Philadelphia, Pa.; 1894, R. McVeigh, S.A.C. 1895, E. Horen, Emerald A.C.; 1896, J. J. Gross, N.W.S.A.C.; 1897, Chas. Fahey, Rochester A.C.; 1899, Wm. Wildner, N.W.S.A.C., New York; 1900, H. Murphy, St. Bartholomew A.C.; 1901, George Young, D.C. and A.C.; 1902, F. Fieg, National T.V., Newark; 1903, Thomas Stone, New West Side A.C.; 1904, Jerry Casey, N.W.S.A.C.; 1905, Sam Moss, Waltham, Mass.; 1906, Harry Baker, Olympic Club; 1907, Henry Myers, Chapman A.C.; 1908, M. J. Carroll, New York; 1909, Joe Gorman, Northboro, Mass.; 1910, John Gallant, Boston, Mass.; 1911, Thomas Regan, East Boston, Mass.; 1912, Thomas Regan, East Boston, Mass.

125 pounds—April, 1889, J. Brown, W.S.A.C.; December, 1889, J. Gorman, S.A.C.; 1890, J. Schneering, P.A.C.; 1891, W. H. Horton, A.C.S.N.; 1893, W. H. Horton, A.C.S.N.; 1894, C. Miner, C.A.C.; 1895, L. Campbell, Oak Leaf A.C. Dropped 1896, 1897, Jos. McCann, Quaker City A.C.; 1899, John Burns, N.W.S.A.C., New York; 1900, J. Scholes, Toronto, Ont.; 1901, John L. Scholes, Don Rowing Club, Toronto; 1902, Joe McCann, Philadelphia; 1903, Ambrose J. McGarry, Mott Haven A.C.; 1904, T. F. Fitzpatrick, South Boston; 1905, Willie Cornell, Lowell, Mass.; 1906, W. J. Leonard, Olympic Club; 1907, T. F. Fitzpatrick, South Boston; 1908, E. J. Walsh, New York; 1909, T. F. Fitzpatrick, South Boston, Mass.; 1910, Frank Smith, N.W.S.A.C., New York; 1911, Frank Hufnagle, National A.C., Brooklyn; 1912, John Cooper, Chelsea, Mass.

135 pounds—1888, G. Thompson, N.Y.A.C.; April, 1889, E. F. Walker, A.C.S.N.; December, 1889, W. F. McGarry, S.A.C.; 1890, J. Rice, V.B.C.; 1891, O. H. Ziegler, A.C.S.N.; 1893, H. M. Leeds, P.A.S.C.; 1894, C. J. Gehring, Baltimore, Md.; 1895, J. Quinn, Bedford A.C.; 1896, James Pyne, Pastime A.C.; 1897, Ed. Dix, Caledonia C., Philadelphia; 1899, G. Jansen, P.A.C., New York; 1900, J. Hopkins, U.S.A.C.; 1901, J. F. Mumford, New West Side A.C.; 1902, John Dillon, New Polo A.A.; 1903, John Leavy, Pastime A.C.; 1904, Goliath Joner, Cambridge, Mass.; 1905, Ambrose J. McGarry, Mott Haven A.C., New York; 1906, Lew Powell, Olympic Club; 1907, Joseph Doyle, Union Settlement A.C.; 1908, J. Denning, New York; 1909, Wm. Shevlin, U.S.S. New Jersey; 1910, William Volk, Quincy, Mass.; 1911, James Jarvis, Union Settlement A.C.; New York; 1912, Al Wambsgans, New Orleans, La.

145 pounds—1897, A. McIntosh, N.W.S.A.C.; 1898, A. McIntosh, N.W.S.A.C.; 1899, Percy McIntyre, P.A.C.; 1900, J. J. Dukelow, Rochester A.C.; 1901, J. J. Dukelow, P.A.C.; 1902, Chas. McCann, Philadelphia; 1903, John Leavy, Pastime A.C.; 1904, C. T. Mitchell, Waltham, Mass.; 1905, H. L. McKinnon, South Boston Gymnasium; 1906, Wm. McDonald, Olympic Club; 1907, W. J. Kirkland, St. Philip's A.A.; 1908, William

S. STANKOVITS,
Chairman of Athletic Section, Hungarian Athletic Association,
Budapest, Hungary.

Rolfe, Boston; 1909, M. J. McNamara, Cambridge, Mass.; 1910, Hillard Lang, I.C.A.C., Toronto, Ont.; 1911, John Fisher, Avonia A.C., New York; 1912, Charles Askins, Boston, Mass.

158 pounds—1888, P. Cahill, S.A.A.C.; April, 1889, P. Cahill, S.A.A.C.; December, 1889, W. H. Stuckey, W.E.A.C.; 1890, P. Cahill, S.A.A.C.; 1891, W. Stuckey, W.E.A.C.; 1893, A. Black, P.A.S.C.; 1894, O. Harney, P.A.C.; 1895, M. Lewis, Emerald A.C.; 1896, Geo. Schwegler, N.Y.A.C.; 1897, A. McIntosh, N.W.S.A.C.; 1899, A. McIntosh, N.W.S.A.C.; 1900, W. Rodenbach, N.W.S.A.C.; 1901, W. Rodenbach, N.W.S.A.C.; 1902, W. Rodenbach, N.W.S.A.C.; 1903, W. Rodenbach, N.W.S.A.C.; 1904, W. Rodenbach, N.W.S.A.C.; 1905, Chas. Mayer, St. George A.C.; 1906, Henry Fincke, Olympic Club; 1907, W. McKinnon, St. Philip's A.A.; 1908, Henry Hall, Boston; 1909, Dan Sullivan, Cambridge, Mass.; 1910, William Beckman, N.W.S.A.C.; 1911, N. Boutellier, Boston, Mass.; 1912, Arthur Sheridan, Trinity Club, Brooklyn.

168 pounds—1906, Tad Riordan, Olympic Club.

Heavyweight—1890, N. F. Doherty, B.A.A.; 1891, A. Isaacs, P.A.C.; 1893, D. A. Whilhere, M.B.C.; 1894, J. Kennedy, P.A.C.; 1895, W. D. Osgood, University of Pennsylvania; 1896, draw between Geo. Schwegler, N.Y. A.C., and J. G. Eberle, Pastime A.C.; 1897, D. Herty, N.W.S.A.C.; 1899, J. B. Knipe, P.A.C.; 1900, J. B. Knipe, P.A.C.; 1901, Wm. Rodenbach, New West Side A.C.; 1902, Emery Payne, Union Settlement A.C.; 1903, Emery Payne, Mott Haven A.C.; 1904, W. Rodenbach, N.W.S.A.C.; 1905, Emery Payne, Mott Haven A.C., New York; 1906, W. Schulken, Olympic Club; 1907, Emery Payne, Northwestern A.C.; 1908, Thomas Kennedy, New York; 1909, Phil Schlossberg, U.S.S. New Jersey; 1910, W. W. Barbour, New York City; 1911, John Serino, Boston, Mass.; 1912, John Silverio, Beverly, Mass.

BAG PUNCHING.

1902, W. F. Keller, Pastime A.C.

WRESTLING.

105 pounds—1889, J. B. Reilly, A.C.S.N.; December, 1889, J. B. Reilly, A.C.S.N.; 1890, J. B Reilly, A.C.S.N.; 1891, F. Bertsch, A.A.C.; 1893, C. Monnypenny, P.S.A.C.; 1894, R. Bonnett, Jr., N.T.V., Newark, N. J.; 1895, J. Hiliab, Allegheny A.C.; 1896, H. Cotter, Bay Ridge A.C.; 1897, G. W. Owen, Pittsburg A.C.; 1899, W. Nelson, St. George's A.C., New York; 1900, W. L. Nelson, St. George's A.C.; 1901, Wm. Karl, Metropolitan A.C.; 1902, W. Karl, Pastime A.C.; 1903, Robert Curry, St. George's A.C.; 1904, Robert Curry, St. George's A.C.; 1905, J. Hein, Boys' Club; 1906, W. Lott; 1907, G. Taylor, National Turn Verein; 1908, R. Schwartz, Boys' Club, New York; 1909, G. Taylor, National Turn Verein; 1910, George Taylor, National Turn Verein; 1911, H. Donaldson, Spokane A.A.C.; 1912, G. Taylor, National Turn Verein.

115 pounds—1888 (at 120 pounds), J Steil, N.Y.T.V.; April, 1889, F. Mueller, N.T.V.; December, 1889, F. Mueller, N.T.V.; 1890, F. Mueller, N.T.V.; 1891, E. Beck, S.T.V.; 1893, J. Holt, P.A.S.C.; 1894, F. Bertsch, N.T.V.; 1895, M. Kerwin, Kingsley A.C.; 1896, R. Bonnett, Jr., N.T.V. Newark; 1897, R. Bonnett, Jr., N.Y.T.V.; 1899, Robert Bonnett, Jr., Turn Verein, Newark, N. J.; 1900, J. Renzlard, St. George A.C.; 1901, George Owens, Verner A.C.; 1902, George Menfort, National T.V., Newark; 1903, George Mehnert, National T.V.; 1904, Geo. Mehnert, Newark T.V.; 1905, Gus Bauer, Nat. Turn Verein; 1906, Gus Bauer, National Turn Verein; 1907, Gus Bauer, National Turn Verein; 1908, George Mehnert, National Turn Verein; 1909, G. Bauer, National Turn Verein; 1910, John Hein, Boys' Club; 1911, N. Chapman, Olympic Club; 1912, W. Strohbach, unattached, Newark, N. J.

125 pounds—1891, F. Weis, P.H.; 1893, W. Troelsch, P.A.S.C.; 1894, W. J. Reilly, M.A.A.; 1895, W. J. Reilly, M.A.A.; 1896, E. Harris, St. George A.C.; 1897, A. Meanwell, Rochester A.C.; 1899, M. Wiley, R.A.C.; 1900, A. Kurtzman, St. George A.C.; 1901, I. Niflot, Pastime A.C.; 1902, I. Niflot, Pastime A.C.; 1903, I. Niflot, Pastime A.C.; 1904, I. Niflot, Pastime A.C.; 1905, Geo. Mehnert, Nat. Turn Verein; 1906, Geo. Mehnert, National Turn Verein; 1907, George S. Dole, Yale Univer-

1. L. Pihkala, 200, 400 and 800 Meters Running Champion and Record Holder of Finland. 2—The Finnish Javelin Trio, who made a clean sweep in the Right and Left Hand Competition at the Olympic Games, Stockholm, Sweden, 1912: 1. Peltonen, present Finnish Champion (third); 2, Saaristo (winner and holder of Olympic record); 3, Siikaniemi (second); 3, A. Nystrom, 100 Meters Running Champion of Finland and Scandinavian T.C.

sity; 1908, L. A. Dole, Yale Universty; 1909, L. Ruggiero, Grace A.C.; 1910, Max Himmelhoch, Young Men's Hebrew Association, Detroit, Mich.; 1911, G. Bauer, National Turn Verein; 1912, G. Bauer, National Turn Verein.

135 pounds—April, 1889, M. Luttbeg, N.Y.T.V.; December, 1889, M. Luttbeg, N.Y.T.V.; 1896, H. W. Wolff, A.C.S.N.; 1891, A. Ullman, W.A.A.; January, 1893, C. W. Clark, P.A.S.C; 1894, A. Lippman, St. G.A.C.; 1895, J. McGrew, Pittsburg A.C.; 1896, A. Ullman, Bay Ridge A.C.; 1897, H. Wolff, Quaker A.C.; 1899, Max Wiley, R.A.C., Rochester, N. Y.; 1900, M. Wiley, Rochester A.C.; 1901, Max Wiley, Rochester A.C.; 1902, F. Cook, Newark T.V.; 1903, B. Bradshaw, Boys' Club; 1904, B. J. Bradshaw, Boys' Club; 1905, I. Niflot, Pastime A.C.; 1906 A. S. Rubin, Grace Club; 1907, B. Bradshaw, Boys' Club; 1908, G. S. Dole, Yale University; 1909, S. Fleischer, Educational Alliance; 1910, S. S. Kennedy, Lincoln Turners; 1911, O. E. Franzke, Multnomah A.A.C.; 1912, E. Halikman, Educational Alliance.

145 pounds—1897, W. F. Riggs, W. Philadelphia Y.M.C.A.; 1899, Max Wiley, R.A.C., Rochester, N. Y.; 1900, M. Wiley, Rochester A.C.; 1901, Max Wiley, Rochester A.C.; 1902, Nick Nelson, Pastime A.C.; 1903, M. R. Yokel, Pastime A.C.; 1904, O. F. Roehm, Central Y.M.C.A., Buffalo; 1905, R. Tisney, St. George A.C.; 1906, C. Clapper, Central Y.M.C.A., Chicago; 1907, Richard Jaeckel, N.Y.A.C.; 1908, Max Wiley, German-American A.C.; 1909, C. Johnson, Swedish-American A.C.; 1910, Carl Johnson, Swedish-American A.C.; 1911, W. Milchewski, David Square Club, Chicago; 1912, Gus Peterson, Harlem Y.M.C.A.

158 pounds—1888, Dr. J. K. Shell, A.C.S.N.; April, 1889, M. Lau, V.B.C.; December, 1889, M. Lau, S.A.A.C.; December, 1890, Geo. W. Hoskins; 1891, Z. Von Bockman, S.G.A.C.; 1893, W. D. Osgood, P.A.S.C.; 1894, F. B. Ellis, P.A.C.; 1895, C. Reinecke, C.T.V.; 1896, A. Ullman, Bay Ridge A.C.; 1897, D. S. Chesterman, Quaker City A.C.; 1899, A. Mellinger, St. Bartholomew A.C., New York; 1900, M. Wiley, Rochester A.C.; 1901, J. Schmicker, Avonia A.C.; 1902, J. Schumacker, Verner A.C., Pittsburg; 1903, W. Beckman, New West Side A.C.; 1904, Chas. Ericksen, Norwegian Turn Societ--: 1905, Wm. Schaefer, Nat. Turn Verein; 1906, J. F. McAfee, Central Y.M.C.A., Chicago; 1907, Fred Narganes, N.Y.A.C.; 1908, Carl Anderson, Swedish-American Club Posse, Boston; 1909, F. Narganes, N.Y.A.C.; 1910, Fred Narganes, N.Y.A.C.; 1911, C. Gesk, Spokane A.A.C.; 1912, J. W. Smith, N.Y.A.C.

Heavyweight—1904, B. Hansen, Norwegian Turn Society; 1905, B. Hansen, Norwegian Turn Society; 1906, John F. McAfee, Central Y.M.C.A., Chicago; 1907, Jacob Gunderson, Dover Sporting Club; 1908, J. Gunderson, Dover Sporting Club; 1909, Emory Payne, Northwestern A.C.; 1910, Frank J. Motis, Cornell Square A.C.; 1911, H. E. Grimm, Seattle A.C.; 1912, E. Kaino, Finnish-American A.C.

NATIONAL AMATEUR ATHLETIC ASSOCIATION OF AMERICA CHAMPIONS, IN 1888.

100 yards—10s., F. Westing, M.A.C.
220 yards—22 2-5s., F. Westing, M.A.C.
440 yards—53s., T. J. O'Mahoney, Gaelic A.A.
880 yards—2m. 2 1-5s., J. W. Moffatt, Montreal A.A.A.
1 mile—4m. 32 3-5s., T. P. Conneff, M.A.C.
121-3-4 yards, high hurdles—16 2-5s., A. F. Copland, M.A.C.
1-mile walk—6m. 53 4-5s., E. D. Lange, M.A.C.
3mile walk—22m. 49 3-5s., E. D. Lange, M.A.C.
Throwing 16-lb. hammer—105ft. 1in., F. L. Lambrecht, M.A.C.
Running broad jump—23ft. 1 3-4in., V. E. Schifferstein, Olympic A.C.
Running high jump—5ft. 9 1-2in., T. M. O'Connor, Gaelic A.A.
Pole vault—10ft. 1in., G. P. Quin, University of Pennsylvania.
Throwing 56-lb. weight—26ft. 10in., J. S. Mitchel, Gaelic A.A.
3-mile walk—22m. 49 3-5s., E. D. Lange, M.A.C.
Putting 16-lb. shot—42ft. 4in., F. L. Lambrecht, M.A.C.
220 yards, low hurdles—26 3-5s., A. F. Copland, M.A.C.
Tug-of-war—Manhattan A.C.

Hans Braun, Germany; Emilio Lunghi, Italy; E. Wide, Sweden.
THREE WORLD FAMOUS ATHLETES.

A. A. U. SWIMMING CHAMPIONS

50 yds., bath—1904, Z. de Halmay, Hungary, 28s.; 1906, C. M. Daniels, N.Y.A.C., 25 2-5s.; 1907, C. M. Daniels, N.Y.A.C., 26 3-5s.; 1908, C. M. Daniels, N.Y.A.C., 25 2-5s.; 1909, C. M. Daniels, N.Y.A.C., 25 1-5s.; 1910, C. M. Daniels, N.Y.A.C., 24 3-5s.; 1911, H. J. Hebner, Illinois A.C., 24 4-5s. This championship was instituted 1904 and held in open water 1904 and 1907; it was not held 1905, and in 1906 it formed part of a series of indoor championships

100 yds., open water until 1907, bath since 1908—1883, A. F. Camacho, M.A.C., 1m. 28 1-4s.; 1884, H. E. Toussaint, N.Y.A.C., 1m. 21s.; 1885, H. Braun, New York City, 1m. 18 2-5s.; 1886, H. Braun, P.A.C., 1m. 29 1-5s.; 1887, H. Braun, P.A.C., 1m. 17 1-5s.; 1888, H. Braun, P.A.C., 1m. 16 1-5s.; 1889, W. C. Johnson, V.B.C., 1m. 22 2-5s.; 1890, W. C. Johnson, M.AC., 1m. 5 1-5s. (with the tide); 1891, W. C. Johnson, M.A.C., 1m. 10 3-5s.; 1892, A. T. Kenney, P.A.S.C., 1m. 18 1-5s.; 1893, A. T. Kenney, U.P. and N.S.A., Philadelphia, Pa., 1m. 12 2-5s.; 1894, A. T. Kenney, N.S.A., 1m. 9 3-5s.; 1895, not held; 1896, George R. Whittaker, Chicago A.A., 1m. 13 2-5s.; 1897, D. B. Renear, L.S.C., S.F., 1m. 7 2-5s.; 1898, S. P. Avery, Chicago A.A., 1m. 13s.; 1899, E. C. Schaeffer, N.Y.A.C., 1m. 8 3-5s.; 1900, E. C. Schaeffer, U. of P., 1m. 5 3-5s.; 1901, E. Carroll Schaeffer, N.S.A., 1m. 10s.; 1902, E. Carroll Schaeffer, Reading, Pa., 1m. 7s.; 1903, Fred A. Wenck, N.Y.A.C., 1m. 9 3-5s.; 1904, Zoltan de Halmay, Hungary, 1m. 2 4-5s.; 1905, C. M. Daniels, N.Y.A.C., 1m. 3 4-5s.; 1906, C. M. Daniels, N.Y.A.C., 1m.; 1907, C. M. Daniels, N.Y.A.C., 1m. 3 2-5s.; 1908, bath, C. M. Daniels, N.Y.A.C., 57 1-5s.; 1909, C. M. Daniels, N.Y.A.C., 56 3-5s.; 1910, C. M. Daniels, N.Y.A.C., 54 4-5s.; 1911, C. M. Daniels, N.Y.A.C., 56 4-5s. This championship was instituted in 1883, dropped in 1895 and resumed in 1896, and held in bath since 1908.

220 yds., open water until 1907, bath since 1908—1897, D. M. Reeder, N.Y.A.C., 2m. 57 2-5s.; 1898, H. H. Reeder, K.A.C., 3m. 7 3-5s.; 1899, E. C. Schaeffer, N.Y.A.C., 2m. 53 3-5s.; 1900, E. C. Schaeffer, U. of P., 3m. 7 1-5s.; 1901, E. Carroll Schaeffer, N.S.A., 2m. 50 4-5s.; 1902, E. Carroll Schaeffer, Reading, Pa., 2m. 58 4-5s.; 1903, Chas. Ruberl, N.Y.A.C., 3m. 18 2-5s.; 1904, C. M. Daniels, N.Y.A.C., 2m. 44 1-5s.; 1905, C. M. Daniels, N.Y.A.C., 2m. 45s.; 1906, C. M. Daniels, N.Y.A.C., 2m. 42 2-5s.; 1907, C. M. Daniels, N.Y.A.C., 3m. 13 4-5s.; 1908, bath, C. M. Daniels, N.Y.A.C., 2m. 36 4-5s.; 1909, C. M. Daniels, N.Y.A.C., 2m. 25 2-5s.; 1910, C. M. Daniels, N.Y.A.C., 2m. 33s.; 1911, C. M. Daniels, N.Y.A.C., 2m. 26s. This competition was instituted in 1897 and held in a bath since 1908.

1-4 mile, open water—1893, A. T. Kenney, U.P. and N.S.A., 6m. 24 2-5s.; 1894, P. F. Dickey, N.Y.A.C., 7m. 24 3-5s.; 1897, Howard F. Brewer, L.S.C., 7m. 8 2-5s.; 1898, Dr. Paul Neumann, Chicago A.A., 6m. 51 2-5s.; 1899, E. C. Schaeffer, N.Y.A.C., 6m. 48 3-5s.; 1900, E. C. Schaeffer, U. of P., 6m. 52 4-5s.; 1901, E. Carroll Schaeffer, N.S.A., 6m. 26s.; 1902, E. Carroll Schaeffer, Reading, Pa., 6m. 18 1-5s.; 1903, T. E. Kitching, Jr., N.Y.A.C., 6m. 31 3-5s.; 1904, C. M. Daniels, N.Y.A.C., 6m. 16 1-5s.; 1905, L. B. Goodwin, N.Y.A.C., 6m. 22s.; 1906, C. M. Daniels, N.Y.A.C., 6m. 24s.; 1907, C. M. Daniels, N.Y.A.C., 6m. 26 4-5s.; 1908, bath, C. M. Daniels, N.Y.A.C., 5m. 54 1-5s.; 1909, C. M. Daniels, N.Y.A.C., 5m. 57 2-5s.; 1910, C. M. Daniels, N.Y.A.C., 5m. 59 4-5s.; 1911, R. M. Ritter, City A.C., 5m. 52 3-5s. This competition was instituted in 1893, omitted in 1895 and 1896, and resumed in 1897.

500 yds., bath—1908, L. B. Goodwin, N.Y.A.C., 7m. 25s.; 1909 C. M. Daniels, N.Y.A.C., 6m. 54 3-5s.; 1910, C. M. Daniels, N.Y.A.C., 6m. 28s.; 1911, C. M. Daniels, N.Y.A.C., 6m. 29 1-5s. This competition was instituted in 1908.

1-2 mile, open water—1893, W. G. Douglass, N.Y.A.C., 13m. 39 2-5s.; 1894, T. Carey, P.A.C., 15m. 33s.; 1897, Dr. P. Neumann, C.A.A., 15m. 6 3-5s.; 1898, F. A. Wenck, N.Y.A.C., 14m 8s.; 1899, F. A. Wenck, N.Y.A.C., 15m. 3s.; 1900, Dr. W. G. Douglas, N.Y.A.C., 15m. 4 3-5s.; 1901, L. B. Goodwin, K.A.C., 14m. 18 4-5s.; 1902, E. Carroll Schaeffer, Reading, Pa., 13m. 27 2-5s.; 1903, Chas. Ruberl, N.Y.A.C., 13m. 30 3-5s.; 1904, Emil Rausch, Berlin, Germany, 13m. 11 3-5s.; 1905, C. M. Daniels, N.Y.A.C., 12m. 58 3-5s.; 1906, H. J. Handy, Chicago A.A., 13m. 24s.; 1907, L. B. Goodwin, N.Y.A.C., 13m. 2 2-5s.; 1908, L. B. Goodwin, N.Y.A.C., 13m.

JOHN PAUL JONES.
Cornell University. Intercollegiate Cross-Country Champion.

23s.; 1909, C. M. Daniels, N.Y.A.C., 12m. 18 2-5s.; 1910, L. B. Goodwin, N.Y.A.C., 13m. 12s.; 1911, L. B. Goodwin, N.Y.A.C., 14m. 25 4-5s. (rough water). This championship was instituted in 1893, omitted in 1895 and 1896 and resumed in 1897.

1 mile, open water—1877, R. Weissenborn, New York City, 45m. 44 1-4s.; 1878, H. J. Heath, New York City, 29m. 20s.; 1883, R. P. Magee, Baltimore, Md., 29m. 42 1-4s.; 1884, R. P. Magee, Baltimore, Md., 25m. 41 1-2s. (with the tide); 1885, R. P. Magee, Baltimore, Md., 22m. 38s. (with the tide); 1886, R. P. Magee, Baltimore, Md., 29m. 2s. (with the tide); 1887, A. Meffert, M.A.C., 35m. 18 1-2s.; 1888, H. Braun, P.A.C., 26m. 57s. (with the tide); 1889, A. Meffert, M.A.C., 27m. 20s. (with the tide); 1890, A. Meffert, M.A.C., 22m. 39 2-5s. (with the tide); 1891, J. R. Whitemore, P.A.C., St. Louis, Mo., 24m. 11 3-5s. (with the tide); 1892, A. T. Kenney, P.A.S.C., 28m. 45 2-5s. (with the tide); 1893, G. Whittaker, M.R. and S.C., 28m. 55 2-5s. (with the tide); 1894, A. T. Kenney, N.S.A., Philadelphia, Pa., 33m. 34 2-5s.; 1896, B. A. Hart, Chicago A.A., 30m. 27 3-5s.; 1897, Dr. P. Neumann, C.A.A., 30m. 24 2-5s.; 1898, F. A. Wenck, N.Y.A.C., 29m. 51 3-5s.; 1899, F. A. Wenck, N.Y.A.C., 30m. 33 4-5s.; 1900, Geo. W. Van Cleaf, K.A.C., 34m. 45 3-5s.; 1901, Otto Wahle, N.Y.A.C., 28m. 52 3-5s.; 1902, E. Carroll Schaeffer, Reading, Pa., 28m. 14 3-5s.; 1903, Chas. Ruberl, N.Y.A.C., 28m. 5 3-5s.; 1904, Emil Rausch, Berlin, Germany, 27m. 18 1-5s.; 1905, C. M. Daniels, N.Y.A.C., 26m. 41 4-5s.; 1906, H. J. Handy, Chicago A.A., 28m. 43 2-5s.; 1907, H. J. Handy, Chicago A.A., 29m. 20 4-5s.; 1908, C. M. Daniels, N.Y.A.C., 27m. 20 3-5s.; 1909, C. M. Daniels, N.Y.A.C., 26m. 19 3-5s.; 1910, L. B. Goodwin, N.Y.A.C., 30m. 2 2-5s.; 1911, J. H. Reilly, N.Y.A.C., 25m. 49 2-5s. This competition was instituted in 1877, dropped in 1895 and resumed in 1896.

Long distance, 10 miles in Mississippi River, 1909—1h. 43m. 30s., J. H. Handy, Illinois A.C.; 1910, L. B. Goodwin, N.Y.A.C., 1h. 30m. 49s.; 1911, M. McDermott, C.A.C., 1h. 41m.

Plunging—1906, E. H. Adams, N.Y.A.C., 65ft. 6in.; 1907, C. Healy, Chicago A.A., 67ft.; 1908, C. L. Brown, Illinois A.C., 74ft.; 1909, A. McCormack, Brooklyn S.C., 70ft. 1in.; 1910, C. L. Brown, Illinois A.C., 70ft.; 1911, J. P. Lichter, C.A.A., 75ft. 2in.

1000 yds., bath, held 1908 only—1908, L. B. Goodwin, N.Y.A.C., 14m. 13s.

100 yds., open water, back stroke—1906, A. M. Goersling, Missouri A.C., 1m. 18 3-5s.; 1907, H. J. Handy, Chicago A.A., 1m. 23s.

150 yds., back stroke, bath—1906, C. A. Ruberl, N.Y.A.C., 2m. 5 2-5s.; 1908, A. M. Goersling, Missouri A.C., 2m. 1-5s.; 1909, J. H. Handy, Illinois A.C., Chicago, 2m. 5 2-5s.; 1910, H. J. Hebner, Illinois A.C., 1m. 56 2-5s.; 1911, H. J. Hebner, Illinois A.C., 1m. 57 1-5s

200 yds. breast stroke, open water 1906, 1907; bath since 1908—1906, A. M. Goersling, Missouri A.C., 3m. 1 1-5s.; 1907, H. J. Handy, Chicago A.A., 3m. 17 3-5s.; 1908, A. M. Goersling, Missouri A.C., 2m. 46 2-5s.; 1909, M. Goersling, Missouri A.C., St. Louis, Mo., 2m. 49s.; 1910, M. McDermott, Central Y.M.C.A., Chicago, Ill., 2m. 56s.; 1911, M. McDermott, C.A.A., 2m. 43 1-5s.

200 yds. relay, open water—1906, N.Y.A.C. team (C. D. Trubenbach, L. S. Crane, T. E. Kitching, Jr., C. M. Daniels), 1m. 58s.

400 yds., relay, bath—1908, N.Y.A.C. team (C. D. Trubenbach, Geo. South, L. B. Goodwin, C. M. Daniels), 4m. 13 2-5s.; 1909, N.Y.A.C. team (C. M. Daniels, George South, L. B. Goodwin, J. H. Reilly), 4m. 16 2-5s.; 1910, N.Y.A.C. team (C. M. Daniels, J. H. Reilly, George South, N. Nerich), 4m. 12s.; 1911, N.Y.A.C. team (H. O'Sullivan, J. H. Reilly, N. T. Nerich, C. M. Daniels), 4m. 10 3-5s.

Water polo—1906, N.Y.A.C.; 1907, N.Y.A.C.; 1908, N.Y.A.C.; 1909, Chicago A.A.; 1910, Chicago A.A.; 1911, Missouri A.C.

High Diving—1909, G. W. Gaidzih, Chicago A.A.; 1910, G. W. Gaidzih, Chicago A.A.; 1911, G. W. Gaidzik, Chicago A.A.

Fancy diving—1909, F. Bornamann, Chicago A.A.; 1910, G. W. Gaidzik, Chicago A.A.; 1911, F. Bornamann, Chicago A.A.

1, S. C. Lawrence, Boston A.A., Running High Jumper; 2, H. Baker, New York A.C., Half-Mile Runner; 3, F. D. Murphy, University of Illinois, Pole Vaulter; 4, C. S. Edmundson, Seattle A.C., Half-Miler; 5, A. Voellmeke, Pastime A.C., New York, Seven-Mile A.A.U. Walking Champion; 6, C. P. Wilson, Coe College, Sprinter; 7, W. C. Fielding, New York A.C., Running High Jumper; 8, J. W. Burdick, Pittsburgh A.A., Running High Jumper; 9, C. Walther, New York A.C., Half-Miler; 10, F. A. Reilly, Yale University, Sprinter.

A GROUP OF PROMINENT ATHLETES.

SPECIAL INDOOR SWIMMING CHAMPIONS

1901—Held at Philadelphia. 100 yds., E. C. Schaeffer, Reading, 1m. 6 4-5s.; 200 yds., E. C. Schaeffer, 2m. 44 4-5s.; 300 yds., E. C. Schaeffer 4m. 4-5s.; 400 yds., E. C. Schaeffer, 5m. 26 1-5s.; 500 yds., E. C. Schaeffer, 6m. 51 3-5s.

1902—Held at Boston, Mass. 60 yds., H. Lemoyne, Boston, 35 1-5s.; 80 yds., H. Lemoyne, 49 2-5s.; 100 yds., H. Lemoyne, 1m. 4s.; 120 yds., H. Lemoyne, 1m. 20 4-5s.; 200 yds., H. Lemoyne, 2m. 30 3-5s.; 300 yds., C. A. Ruberl N.Y.A.C., 4m. 7s. Chicago, Ill.—600 yds., H. F. Brewer, San Francisco, 8m. 25s.; 800 yds., H. F. Brewer, 11m. 31 1-5s.; 1,000 yds., H. F. Brewer, 15m. 30s.; 1 mile, H. F. Brewer, 26m. 20s.

1903—Held at Cleveland, O. 100 yds., L. B. Goodwin, N.Y.A.C., 1m. 9 1-5s.; 220 yds., C. A. Ruberl, N.Y.A.C., 2m. 54s.; 440 yds., C. A. Ruberl, 6m. 14s.; 880 yds., C. A. Ruberl, 13m. 4s.; 1 mile, C. A. Ruberl, 27m. 59 4-5s.

1904—Not held.

1905—Not held.

1906—Held at New York City. 50 yds., C. M. Daniels, 25 2-5s.; 100 yds., C. M. Daniels, 58s.; 220 yds., C. M. Daniels, 2m. 33 1-5s.; 440 yds., C. M. Daniels, 5m. 50 2-5s.; 880 yds., C. M. Daniels, 12m. 29 2-5s.; 1 mile, J. W. Spencer, N.Y.A.C., 28m. 17 2-5s.; 150 yds., back stroke, C. A. Ruberl, N.Y.A.C., 2m. 5 2-5s.; 200 yds., breast stroke, A. M. Goersling, M.A.C., 2m. 52 3-5s.; Relay, 200 yds. (4 men, each 50 yds.), N.Y.A.C., 1m. 48 1-5s. (T. E. Kitching, Jr., 27 1-5s.; L. S. Crane, 27 4-5s.; C. D. Trubenbach, 27 1-5s.; C. M. Daniels, 26s.). Plunging, E. H. Adams, N.Y.A.C., 69ft.; Water polo, C.A.A.

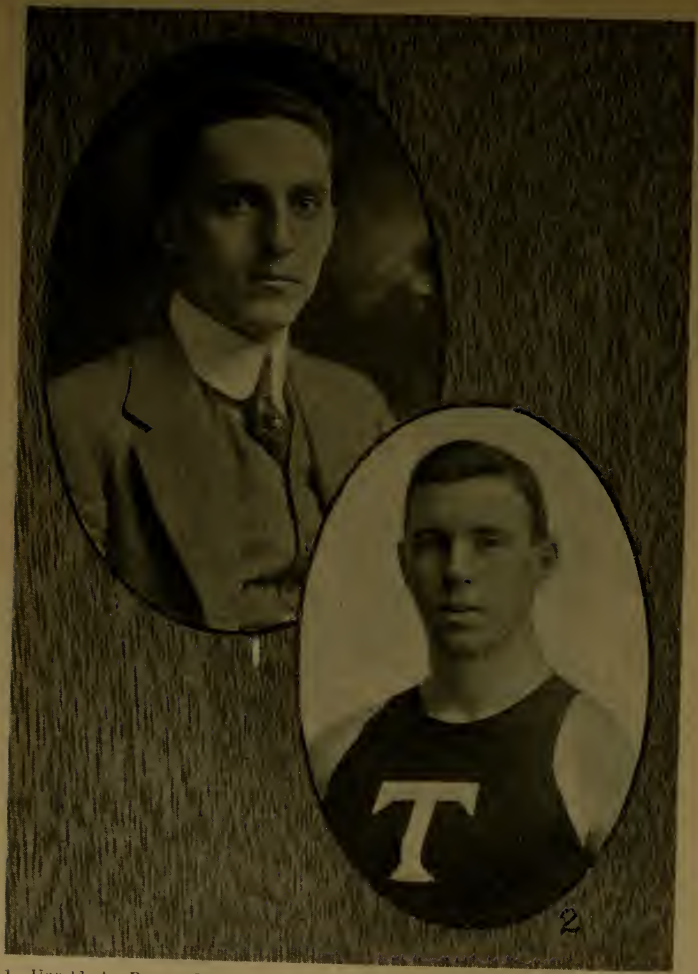

1. Harold A. Bruce, Director of Physical Education, Coach of Athletics at Lafayette College, Organizer and Promoter of the Middle States Intercollegiate Athletic Association; 2. P. W. Dalrymple, Massachusetts Institute of Technology, High Jumper.

BEST PERFORMANCES IN A. A. U. COMPETITION, 1912

100 YARDS RUN.

9 4-5s.—Ralph Craig, Detroit Y.M.C.A., at New York A.C. games, held at Travers Island, N. Y., June 1, 1912.

10s.—H. P. Drew, Springfield H.S., at National senior track and field championships, held at Pittsburgh, Pa., September 21, 1912; A. T. Meyer, Irish-American A.C., at Long Branch carnival, held at Long Branch, N. J., August 17, 1912; A. T. Meyer, Irish-American A.C., at Canadian championships, held at Montreal, Can., September 28, 1912.

220 YARDS RUN.

21 4-5s.—A. T. Meyer, Irish-American A.C., at national senior A.A.U. track and field championships, held at Pittsburgh, Pa., September 21, 1912.

22s.—A. T. Meyer, Irish-American A.C., at senior Metropolitan Association A.A.U. championships, held at Travers Island, N. Y., September 7, 1912.

22 1-5s.—A. T. Meyer, Irish-American A.C., at Canadian championships, held at Montreal, Can., September 28, 1912.

22 2-5s.—A. Robinson, Boston A.A., at junior national A.A.U. championships, held at Pittsburgh, Pa., Sept. 20, 1912.

22 4-5s.—W. Throop, University of Southern California, at A.A.U. meeting, held at Bovard Field, Los Angeles, Cal., February 22, 1912; Gerhardt, Olympic Club, in dual meet with Stanford University, held at Stanford, Cal., March 9, 1912; A. Ward, Chicago A.A., at Central Association A.A.U. championships, held at Evanston, Ill., June 29, 1912.

440 YARDS RUN.

50 3-5s.—A. M. Bowzer, at New England championships, held at Brookline, Mass., September 7, 1912.

50 1-5s.—A. Pepis, Irish-American A.C., at senior Metropolitan Association A.A.U. championships, held at Travers Island, N. Y., September 7, 1912.

50 4-5s.—D. Caldwell, Boston A.A., at national junior A.A.U. track and field championships, held at Pittsburgh, Pa., September 20, 1912.

49 2-5s.—T. J. Halpin, Boston A.A., at national senior track and field championships, held at Pittsburgh, Pa., September 21, 1912.

49 1-5s.—T. J. Halpin, Boston A.A., at Canadian championships, held at Montreal, Can., September 28, 1912.

880 YARDS RUN.

1m. 56 2-5s.—Harry Lee, Boston A.A., at Pastime A.C. games, held at 22nd Regiment Armory, N. Y. C., February 21, 1912; T. J. Halpin, Boston A.A., at New England Association A.A.U. championships, held at Technology Field, Mass., September 7, 1912.

1m. 57 2-5s.—E. Frick, New York City, at senior Metropolitan Association A.A.U. championships, held at Travers Island, N. Y., September 7, 1912; T. J. Halpin, Boston A.A., at national junior A.A.U. track and field championships, held at Pittsburgh, Pa., September 20, 1912; M. W. Sheppard, Irish-American A.C., at national senior A.A.U. championships, held at Pittsburgh, Pa., September 21, 1912.

1m. 56s.—M. W. Sheppard, Irish-American A.C., at Tipperary Men's Association games, held at Celtic Park, L. I., September 29, 1912.

ONE-MILE RUN.

4m. 23 3-5s.—O. F. Hedlund, Boston A.A., at games of Boston A.A., held at Boston, Mass., February 10, 1912.

4m. 22 1-5s.—A. R. Kiviat, Irish-American A.C., at games of Columbia University, held at 22nd Regiment Armory, N. Y. C., February 17, 1912.

4m. 19 4-5s.—O. F. Hedlund, Boston A.A., at games of Company D, Second Regiment, held at Troy, N. Y., February 22, 1912.

1. Creed Haymond, Springville (Utah) High School, Intercollegiate Champion of Utah for 100 and 220 Yards; 2; Harry Oltmann, Junior Champion at Hop, Step and Jump, Metropolitan Association, A.A.U.; 3, N. S. Taber, One-Mile Runner, Brown University, Providence, R. I.; 4, Harry G. Cunningham and (5) Martin J. B. McDonagh, Cross-Country Club of Baltimore, South Atlantic Association, A.A.U., Record Holders of 100 Yards Three-Legged Race; 6, E. V. Patterson, Captain University of North Carolina Track Team, Southern Intercollegiate and North Carolina One and Two Miles Running Champion; 7, E. M. Frick, New York Athletic Club, Senior Champion Half-Mile Runner of Metropolitan Association, A.A.U.

4m. 23 4-5s.—J. A. Powers, Boston A.A., at New England Association championships, held at Technology Field, Mass., September 7, 1912.
4m. 18 3-5s.—A. R. Kiviat, Irish-American A.C., at national senior A.A.U. championships, held at Pittsburgh, Pa., September 21, 1912.
4m. 20 3-5s.—A. R. Kiviat, Irish-American A.C., at Canadian championships, held at Montreal, Can., September 28, 1912.
4m. 15 3-5s.—A. R. Kiviat, Irish-American A.C., at Eastern Olympic Tryouts, held at Harvard Stadium, Cambridge, Mass., June 8, 1912.
4m. 23 2-5s.—A. R. Kiviat, Irish-American A.C., at 14th Infantry games, held at Brooklyn, N. Y., December 14, 1912.

TWO-MILE RUN.

9m. 31 1-5s.—G. V. Bonhag, Irish-American A.C., at 74th Regiment A.A. games, held at Buffalo, N. Y., January 25, 1912.
9m. 35 2-5s.—Arquette, Carlisle Indian School, held at Trenton, N. J., March 25, 1912.
9m. 24 3-5s.—A. R. Kiviat, Irish-American A.C., and H. Kolehmainen, unattached, dead heat in a match race at Irish-American A.C. games, held at Celtic Park, L. I., October 12, 1912.
9m. 20 1-5s.—A. R. Kiviat, Irish-American A.C., at St. Agnes A.C. games, held in Brooklyn, N. Y., November 9, 1912.

THREE-MILE RUN.

14m. 26s. (from 35 yds.)—W. J. Kramer, Long Island A.C., at games of Xavier A.A., held at the 22nd Regiment Armory, N. Y. C., January 6, 1912. His time for full distance was 14m. 31s.
14m. 46 3-5s.—T. J. Collins, Irish-American A.C., at games of Knights of St. Antony, held at Brooklyn, N. Y., February 12, 1912; L. Tewanima, Carlisle Indian School, at indoor meet of Johns Hopkins A.A., held at Baltimore, Md., February 17, 1912.
14m. 49 3-5s.—H. Kolehmainen, unattached, at New York A.C. games, held at Travers Island, N. Y., September 28, 1912.

FOUR-MILE RUN.

20m. 8 1-5s.—L. Scott, South Paterson A.C., at Irish-American A.C. games, held at Celtic Park, L. I., October 20, 1912.

FIVE-MILE RUN.

25m. 39 4-5s.—W. J. Kramer, Long Island A.C., at games of Pastime A.C., held at 22nd Regiment Armory, N. Y. C., February 21, 1912.
25m. 2 4-5s.—W. J. Kramer, Long Island A.C., at games of Mohawk A.C., held at 22nd Regiment Armory, N. Y. C., March 9, 1912.
25m. 25s.—F. G. Bellars, New York A.C., at Pittsburgh A.A. games, held in Duquesne Garden, Pittsburgh, Pa., March 9, 1912.
25m. 43 2-5s.—H. Kolehmainen, unattached, at national senior A.A.U. track and field championships, held at Pittsburgh, Pa., September 21, 1912.
25m. 9 2-5s.—H. Kolehmainen, unattached, at Galway A.C. games, held at Celtic Park, L. I., September 22, 1912.

RUNNING BROAD JUMP.

23ft. 3 1-2in.—Platt Adams, New York A.C., at New York A.C. games, held at Travers Island, N. Y., June 1, 1912.
22ft. 9 1-2in.—F. Irons, Chicago A.A., at Central Olympic Tryouts, held at Chicago, Ill., June 8, 1912; Platt Adams, New York A.C., at senior Metropolitan Association A.A.U. championships, held at Travers Island, N. Y., September 7, 1912.
23ft. 7 1-2in.—H. T. Worthington, Boston A.A., at Eastern Olympic Tryouts, held at Cambridge, Mass., June 8, 1912.
23ft. 2 3-4in.—A. L. Gutterson, Boston A.A., at Eastern Olympic Tryouts, held at Cambridge, Mass., June 8, 1912.
22ft. 11 1-2in.—T. Cable, Harvard, at Eastern Olympic Tryouts, held at Cambridge, Mass., June 8, 1912.
23ft. 3in.—James Thorpe, Carlisle Indian School, in all-around championships, held at Celtic Park, L. I., September 2, 1912.
22ft. 6 1-2in.—D. Broderick, Irish-American A.C., at senior Metropolitan Association A.A.U. championships, held at Travers Island, N. Y., Sept. 7, 1912.

Heat of 120 Yards High Hurdle Race, National A.A.U. Senior Championships, Forbes Field, Pittsburgh, Pa., 1912. 1, J. P. Nicholson, University of Missouri; 2, L. B. Dorland, Dominican Lyceum, New York; 3, J. A. High, Boston A.A. John J. Gallagher winning Five Mile Run, Junior National A.A.U. Championships, Forbes Field, Pittsburgh, Pa., 1912. Pittsburgh Press, Photo.

22ft. 6 1-4in.—H. S. Babcock, New York A.C., at senior Metropolitan Association A.A.U. championships, held at Travers Island, N. Y., Sept. 7, 1912.
23ft. 4 1-4in.—A. L. Gutterson, Boston A.A., at the Boston Lodge of Elks, Boston, Mass., August 10, 1912.
23ft. 4 1-2in.—Platt Adams, New York A.C., at Irish-American A.C. games, held at Celtic Park, L. I., October 20, 1912.

RUNNING HIGH JUMP.

6ft. 4 1-2in.—S. C. Lawrence, Boston A.A., at Boston A.A. games, held at Boston, Mass., February 10, 1912; Edw. Beeson, University of California, at Pacific Coast Olympic Tryouts, held at Stanford University, Cal., May 18, 1912.
6ft. 2 1-2in.—J. O. Johnstone, Boston A.A., at Boston A.A. games, held at Boston, Mass., February 10, 1912; J. Nicholson, Missouri A.C., at games of Kansas City A.C., held at Kansas City, Mo., April 6, 1912.
6ft. 1in.—E. Erickson, Mott Haven A.C., at games of United Spanish War Veterans, held at 22nd Regiment Armory, N. Y. C., February 29, 1912; A. W. Richards, Provo, Utah, at Central Olympic Tryouts, held at Chicago, Ill., June 18, 1912.
6ft. 1 1-4in.—J. W. Thorpe, Carlisle Indian School, at Pittsburgh A.A. games, held in Duquesne Garden, Pittsburgh, Pa., March 9, 1912.
6ft. 7in.—George Horine, Olympic Club, at Pacific Coast Olympic Tryouts, held at Stanford University, Cal., May 18, 1912.
6ft. 2in.—Platt Adams, New York A.C.; Harry Grumpelt, New York A.C.; George Horine, Olympic Club, at New York A.C. games, held at Travers Island, N. Y., June 1, 1912. Horine did 6ft. 4in. in jump-off of the tie with Grumpelt.
6ft. 2 3-4in.—Egon Erickson, Mott Haven A.C., at clubs of Metropolitan Association games, held at Celtic Park, L. I., June 2, 1912.
6ft. 3 3-4in.—George Horine, Olympic Club, at clubs of Metropolitan Association games, held at Celtic Park, L. I., June 2, 1912.
6ft. 2 5-8in.—Egon Erickson, Mott Haven A.C., at Eastern Olympic Tryouts, held at Cambridge, Mass., June 8, 1912.
6ft. 1 1-2in.—J. O. Johnstone, Boston A.A.; H. B. Enright, Boston A.A.; tied for second place at Eastern Olympic Tryouts, held at Cambridge, Mass., June 8, 1912.
6ft. 5in.—James Thorpe, Carlisle Indian School, at benefit for Newsboys' Home and Olympic Fund, held at American League Park, N. Y. C., June 12, 1912.
6ft. 4in.—A. W. Richards, Brigham Young School, at benefit for Newsboys' Home and Olympic Fund, held at American League Park, N. Y. C., June 12, 1912.
6ft. 3in.—George Horine, Olympic Club, at benefit for Newsboys' Home and Olympic Fund, held at American League Park, N. Y. C., June 12, 1912.
6ft. 1 1-8in.—James Thorpe, Carlisle Indian School, in all-around championships, held at Celtic Park, L. I., September 2, 1912.
6ft. 3in.—H. J. Grumpelt, New York A.C., at senior Metropolitan Association A.A.U. championships, held at Travers Island, N. Y., September 7, 1912; J. O. Johnstone, Boston A.A., at national A.A.U. senior track and field championships, held at Pittsburgh, Pa., September 21, 1912; H. J. Grumpelt, New York A.C., at national A.A.U. senior track and field championships, held at Pittsburgh, Pa., September 21, 1912.
6ft. 2in.—E. Erickson, Mott Haven A.C., at senior Metropolitan Association A.A.U. championships, held at Travers Island, N. Y., September 7, 1912.
6ft. 1 1-2in.—H. J. Grumpelt, New York A.C., at New York A.C. games, held at Travers Island, N. Y., September 28, 1912.

RUNNING HOP, STEP AND JUMP.

47ft. 5in.—C. E. Brickley, Harvard, at Eastern Olympic Tryouts, held at Cambridge, Mass., June 8, 1912.
45.70ft.—Platt Adams, New York A.C., at national senior A.A.U. track and field championships, held at Pittsburgh, Pa., September 21, 1912.
45ft. 9in.—E. McCarthy, Irish-American A.C., at national junior A.A.U. championships, held at Pittsburgh, Pa., September 20, 1912.

W. J. KRAMER.

Long Island A.C. National Senior A.A.U. and Metropolitan Association Senior Cross-Country Champion.

PUTTING 16-LB. SHOT.

48ft. 9 5-8in.—Ralph Rose, Olympic Club, at Olympic Club indoor meet, held at San Francisco, Cal., January 12, 1912.
50ft. 2in.—Ralph Rose, Olympic Club, at Pacific Association A.A.U. meet, held at San Francisco, Cal., February 23, 1912.
47ft. 3in.—Ralph Rose, Olympic Club, in dual meet with Stanford University, held at Stanford, Cal., March 9, 1912.
46ft.—G. Philbrook, Notre Dame, at Central Association A.A.U. indoor championships held in First Infantry Armory, Chicago, Ill., April 6, 1912.
47ft. 8in. (exhibition)—P McDonald, Irish-American A.C., at carnival held at Long Branch, N. J., August 17, 1912.
46ft. 9in.—P. McDonald Irish-American A.C., at senior Metropolitan Association A.A.U. championships, held at Travers Island, N. Y., Sept. 7, 1912.
48ft. 6 1-2in.—P. McDonald, Irish-American A.C., at John P. Egan Association games, held at Jersey City, N. J., September 14, 1912.
46ft. 6in.—L. A. Whitney, Boston A.A., at New England Association A.A.U. championships, held at Technology Field, Mass., September 7, 1912.
47ft. 9in.—Ralph Rose, Olympic Club, at Pacific Coast Association A.A.U. championships, held at Stockton, Cal., September 9, 1912.
48.51ft.—P. McDonald, Irish-American A.C., at national senior A.A.U. track and field championships, held at Pittsburgh, Pa., September 21, 1912.
46.89ft.—R. L. Beatty, New York A.C., at national senior A.A.U. track and field championships, held at Pittsburgh, Pa., September 21, 1912.
46ft. 8in.—P. McDonald, Irish-American A.C., at Irish-American A.C. games, held at Celtic Park, L. I., October 20, 1912.
47ft. 4 1-2in.—R. L. Beatty, New York A.C., at New York A.C. games, held at Travers Island, N. Y., September 28, 1912.

PUTTING 21-LB. SHOT.

42ft. 4 1-2in.—P. McDonald, Irish-American A.C., at Irish-American A.C. games, held at Celtic Park, L. I., October 20, 1912.

PUTTING 12-LB. SHOT.

53ft. 7in.—P. McDonald, Irish-American A.C., at St. Francis de Sales games, held at Eighth Regiment Armory, N. Y. C., February 1, 1912.
56ft. 3-4in.—Ralph Rose, Olympic Club, at games of Y.M.C.A., held at San Francisco, Cal., January 26, 1912.

PUTTING 18-LB. SHOT.

44ft. 1 1-2in.—P. McDonald, Irish-American A.C., at games of Irish-American A.C., held at Madison Square Garden, N. Y. C., January 25, 1912.

120 YARDS HURDLES.

15 3-5s.—Ben Ward, Los Angeles A.C., at A.A.U. meeting, held at Bovard Field, Los Angeles, Cal., February 22, 1912; Charles Morris, Olympic Club, in dual meet with Stanford University, held at Stanford, Cal., March 9, 1912; J. J. Eller, Irish-American A.C. (final heat), at senior Metropolitan Association A.A.U. championships, held at Travers Island, N. Y., September 7, 1912.
16s.—J. J. Eller, Irish-American A.C. (first heat); J. I. Wendell, New York A.C. (second heat), at senior Metropolitan Association A.A.U. championships, held at Travers Island, N. Y., September 7, 1912.
15 2-5s.—J. P. Nicholson, Missouri University, at Western Association A.A.U. championships, held at St. Louis, Mo., September 14, 1912.
15 4-5s.—J. P. Nicholson, Missouri University, at national senior track and field championships, held at Pittsburgh, Pa., September 21, 1912.

120 YARDS LOW HURDLES.

14 2-5s.—J. J. Eller, Irish-American A.C., at Irish-American A.C. games, held at Celtic Park, L. I., October 20, 1912.

220 YARDS HURDLES.

25 1-5s.—J. J. Eller, Irish-American A.C., at senior A.A.U. track and field championships, held at Pittsburgh, Pa., September 21, 1912; J. J. Eller, Irish-American A.C., at New York A.C. games, held at Travers Island, N. Y., September 28, 1912.

1. A. Sockalexis; 2. R. F. Piggott; 3. Clarence H. De Mar, members of American Olympic Team, who competed at the Olympic Games, Stockholm, Sweden, 1912.

THREE OLYMPIC MARATHON RUNNERS.

60 YARDS HIGH HURDLES.

8 1-5s.—Forrest Smithson, Los Angeles A.C., at Olympic Club games, held at San Francisco, Cal., January 12, 1912. Forrest Smithson, Los Angeles A.C., at Pacific Association A.A.U. meet, held at San Francisco, Cal., February 23, 1912.

70 YARDS LOW HURDLES.

8 3-5s.—Forrest Smithson, Los Angeles A.C., at Olympic Club indoor meet, held at San Francisco, Cal., January 12, 1912.

75 YARDS LOW HURDLES.

9s.—J. J. Eller, Irish-American A.C., at games of Irish-American A.C., held at Madison Square Garden, N. Y. C., January 25, 1912.
9 1-5s.—Forrest Smithson, Los Angeles A.C., at Pacific Association A.A.U. meet, held at San Francisco, Cal., February 23, 1912.

THREE STANDING JUMPS.

34ft. 4 3-4in.—Platt Adams, New York A.C., at Boston A.A. meet, held at Boston, Mass., February 10, 1912.
33ft. 10 1-2in.—Platt Adams, New York A.C., at games of Pastime A.C., held at 22nd Regiment Armory, N. Y. C., February 21, 1912.
33ft. 3 3-4in.—Ben Adams, New York A.C., at games of Pastime A.C., held at 22nd Regiment Armory, N. Y. C., February 21, 1912; Platt Adams, New York A.C., at games of the clubs of Metropolitan Association, held at Celtic Park, L. I., June 2, 1912.
32ft. 11 1-2in.—L. Goehring, Mohawk A.C., at games of Mohawk A.C., held at 22nd Regiment Armory, N. Y. C., March 9, 1912.
33ft. 2 1-4in.—L. Goehring, Mohawk A.C., at games of the club of Metropolitan Association, held at Celtic Park, L. I., June 2, 1912.

THROWING 56-LB. WEIGHT FOR HEIGHT.

16ft.—P. J. McDonald, Irish-American A.C., at games of Irish-American A.C., held at Madison Square Garden, N. Y. C., January 25, 1912.
15ft. 9 1-2in.—Con Walsh, Seattle A.C., at Pacific Coast Association A.A.U. meet, held at San Francisco, Cal., February 23, 1912.
16ft. 6 1-2in.—P. Donovan, at Gaelic Club games, held at San Francisco, Cal., October 22, 1912.

THROWING 56-LB. WEIGHT FOR DISTANCE.

38ft. 3in.—P. McDonald, Irish-American A.C., at senior Metropolitan Association A.A.U. championships, held at Travers Island, N. Y., Sept. 7, 1912.
37ft. 8 1-2in.—M. J. McGrath, Irish-American A.C., at senior Metropolitan Association A.A.U. championships, held at Travers Island, N. Y., September 7, 1912.
36ft. 10 1-2in.—P. Ryan, Irish-American A.C., at senior Metropolitan Association A.A.U. championships, held at Travers Island, N. Y., Sept. 7, 1912.
37.87ft.—P. Ryan, Irish-American A.C., at national senior A.A.U. track and field championships, held at Pittsburgh, Pa., September 21, 1912.
37.50ft.—P. McDonald, Irish-American A.C., at national senior A.A.U. track and field championships, held at Pittsburgh, Pa., September 21, 1912.
37.45ft.—M. J. McGrath, Irish-American A.C., at national senior A.A.U. track and field championships, held at Pittsburgh, Pa., September 21, 1912.
43ft. 4in.—M. J. McGrath, Irish-American A.C., at Irish-American A.C. games, held at Celtic Park, L. I., October 12, 1912.

POLE VAULT FOR HEIGHT.

12ft. 1in.—Charles Borgstrom, Ventura High School, at A.A.U. meeting, held at Bovard Field, Los Angeles, Cal., February 22, 1912.
12ft. 5 3-8in.—W. Dray, Chicago A.A., at indoor championship of Central A.A., held at Chicago, Ill., April 6, 1912.
12ft. 3 1-4in.—F. D. Murphy, University of Illinois, at indoor championship of Central A.A., held at Chicago, Ill., April 6, 1912.

JOHN PAUL JONES WINNING THE INTERCOLLEGIATE CROSS-COUNTRY RACE (FOR THE THIRD CONSECUTIVE YEAR), NOVEMBER 25, 1912. Courtesy Cornell Sun.

12ft. 7in.—S. Bellah, Multnomah Club, at Pacific Coast Olympic Tryouts, held at Stanford University, Cal., May 18, 1912. Exhibtion vault by Bellah, 12ft. 9 5-8in.

13ft. 2 1-4in.—M. S. Wright, Dartmouth, at Eastern Olympic Tryouts, held at Cambridge, Mass., June 8, 1912.

12ft. 6in.—F. T. Nelson, Harvard Law School, at Eastern Olympic Tryouts, held at Cambridge, Mass., June 8, 1912.

12ft.—H. S. Babcock, New York A.C., at senior Metropolitan Association A.A.U. championships, held at Travers Island, N. Y., September 7, 1912; H. S. Babcock, New York A.C., at national senior A.A.U. championships, held at Pittsburgh, Pa., September 21, 1912.

THROWING 16-LB. HAMMER.

159ft. 6 1-2in., C. Shattuck, University of California, at Pacific Coast Olympic Tryouts, held at Stanford, Cal., May 18, 1912.

174ft. 8in.—M. J. McGrath, unattached, at Irish-American A.C. games, held at Celtic Park, L. I., May 30, 1912.

161ft. 11 1-2in.—C. C. Childs, New York A.C., at New York A.C. games, held at Travers Island, N. Y., June 1, 1912.

176ft.—M. J. McGrath, unattached, at games of clubs of Metropolitan Association, held at Celtic Park, L. I., June 2, 1912.

161ft. 7in.—S. P. Gillis, New York A.C., at games of clubs of Metropolitan Association, held at Celtic Park, L. I., June 2, 1912.

159ft. 6in.—Hooker, Chicago A.A., at Central Olympic Tryouts, held at Chicago, Ill., June 8, 1912.

160ft. 5in.—C. C. Childs, New York A.C., at Eastern Olympic Tryouts, held at Cambridge, Mass., June 8, 1912.

180ft. 4 1-2in.—M. J. McGrath, unattached, at benefit for Newsboys' Home and Olympic Fund, held at American League Park N.Y.C., June 12, 1912.

172ft. 4in.—C. C. Childs, New York A.C., at benefit for Newsboys' Home and Olympic Fund, held at American League Park, N. Y. C., June 12, 1912.

165ft. 9in.—S. Gillis, New York A.C., at benefit for Newsboys' Home and Olympic Fund, held at American League Park, N. Y. C., June 12, 1912.

190ft. (unlimited run and follow)—M. J. McGrath, Irish-American A.C., at Eccentric Firemen's games, held at Celtic Park, L. I., August 18, 1912. Measured by cloth tape.

182ft. 11 3-4in.—P. Ryan, Irish-American A.C., at senior Metropolitan Association A.A.U. championships, held at Travers Island, N. Y., September 7, 1912.

174.67ft.—M. J. McGrath, Irish-American A.C., at national senior A.A.U. track and field championships, held at Pittsburgh, Pa., September 21, 1912.

179ft. 2 1-2in.—P. Ryan, Irish-American A.C., at Irish-American A.C. games, held at Celtic Park, L. I., October 20, 1912.

175ft. 7in.—M. J. McGrath, Irish-American A.C., at Irish-American A.C. games, held at Celtic Park, L. I., October 20, 1912.

191ft. 5in.—M. J. McGrath, Irish-American A.C., at games of Tipperary Men's Association, held at Celtic Park, L. I., September 29, 1912.

181ft. 4in. (9ft. circle)—M. J. McGrath, Irish-American A.C., at Irish-American A.C. games, held at Celtic Park, L. I., October 12, 1912.

THROWING THE JAVELIN.

157ft. 6in.—Bruno Brodd, Irish-American A.C., in Olympic Pentathlon tryouts, held at Celtic Park, L. I., May 18, 1912.

166ft. 10in.—H. G. Lott, Mohawk A.C., at junior Metropolitan Association A.A.U. championships, held at Celtic Park, L. I., August 31, 1912.

166ft. 1-2in.—H. G. Lott, Mohawk A.C., at senior Metropolitan Association A.A.U. championships, held at Travers Island, N. Y., September 7, 1912.

157ft. 2in.—E. Aro, Kaleva A.C., at senior Metropolitan Association championships, held at Travers Island, N. Y., September 7, 1912.

153ft. 9 3-4in.—F. Lund, Irish-American A.C., at senior Metropolitan Association A.A.U. championships, held at Travers Island, N. Y., September 7, 1912.

1, Shattuck, Weights; 2, Walter Christie, Coach; 3, Rice, Weights; 4, Beeson, Hurdler and High Jumper; 5, Wood, Sprinter; 6, Crabbe, Distance; 7, Maclise, Hurdler; 8, Vail, Pole Vaulter; 9, Allen, Broad Jumper; 10, H. Wood, Capt., Distance.

UNIVERSITY OF CALIFORNIA TRACK TEAM, BERKELEY, CAL.

Winners of Middle Western Conference Meet of 1912, at Purdue University, Lafayette, Ind.

159.72ft.—H. G. Lott, Mohawk A.C., at national A.A.U. junior championships, held at Pittsburgh, Pa., September 20, 1912.
157.66ft.—F. Lund, Irish-American A.C., at national A.A.U. junior championships, held at Pittsburgh, Pa., September 20, 1912.
162.65ft.—H. Lott, Mohawk A.C., at national A.A.U. senior championships, held at Pittsburgh, Pa., September 21, 1912.
152.58ft.—E. Aro, Kaleva Club, at national A.A.U. senior championships, held at Pittsburgh, Pa., September 21, 1912.
161ft. 7 1-2in.—E. Aro, Kaleva Club, at New York A.C. games, held at Travers Island, N. Y., September 28, 1912.

THROWING THE JAVELIN.

Right and left hand.

268ft. 2in.—Bruno Brodd, Irish-American A.C., 156ft. 1in. with right hand and 112ft. 1in. with left hand, at Irish-American A.C., games, held at Celtic Park, L. I., May 30, 1912.
263ft. 1in.—H. G. Lott, Mohawk A.C., at Eastern Olympic Tryouts, held at Cambridge, Mass., June 8, 1912.

5000 METER RUN.

15m. 5 4-5s.—G. V. Bonhag, Irish-American A.C., at games of Irish-American A.C., held at Madison Square Garden, N. Y. C., January 25, 1912.
15m. 7 4-5s.—W. J. Kramer, Long Island A.C., at games of Dominican Lyceum, held in 71st Regiment Armory, N. Y. C., March 2, 1912.
15m. 6 2-5s.—Louis Scott, South Paterson A.C., at New York Post Office Clerks' games, held at Celtic Park, L. I., May 26, 1912.
15m. 8 2-5s.—T. S. Berna, Cornell University, at Eastern Olympic Tryouts, held at Cambridge, Mass., June 8, 1912.

TEAM RACE (8 Miles).

34m. 51 1-5s.—M. D. Huysman and M. J. Ryan, Irish-American A.C., at games of Irish-American A.C., held at Madison Square Garden, N. Y. C., January 25, 1912.
3 miles team race (exhibition), 12m. 29 3-5s.—H. Smith and H. Kolehmainen, at 22nd Infantry games, held at New York City, December 3, 1912.
12 miles team race, 53m. 3s.—H. Smith and H. Kolehmainen, at Bradhurst F.C. games, held at 22nd Regiment Armory, N. Y. C., December 7, 1912.

100 METER RUN.

10 4-5s.—I. Courtney, Seattle A.C., at Pacific Coast Olympic Tryouts, held at Stanford University, Cal., May 18, 1912; R. Craig, Detroit Y.M.C.A., first heat, at Eastern Olympic Tryouts, held at Cambridge, Mass., June 8, 1912; H. P. Drew, Springfield H.S., final heat, at Eastern Olympic Tryouts, held at Cambridge, Mass., June 8, 1912; C. T. Wilson, Coe College, second heat, at Central Olympic Tryouts, held at Chicago, Ill., June 8, 1912.
11s.—H. P. Drew, Springfield H.S., third heat; H. W. Heiland, Xavier Club, fourth heat; A. T. Meyer, Irish-American A.C., fifth heat; H. P. Drew, Springfield H.S., first semi-final; D. T. Lippincott, Pennsylvania, second semi-final, at Eastern Olympic Tryouts, held at Cambridge, Mass., June 8, 1912.

3-4 MILE RUN.

3m. 8 4-5s.—A. R. Kiviat, Irish-American A.C., at Knights of St. Antony games, held at Brooklyn, N. Y., February 12, 1912.

1-2 MILE RELAY.

1m. 33 2-5s.—Irish-American A.C. team (J. J. Archer, H. Gissing, A. R. Kiviat, J. M. Rosenberger), at 65th Regiment A.A. games, held at Buffalo, N. Y., February 2, 1912.
1m. 35 2-5s.—Xavier A.A. team (C. B. Clark, Hal Heiland, Ed Lohse, W. J. Keating), at Pastime A.C. games, held at 22nd Regiment Armory, N. Y. C., February 21, 1912.

1, Schreiber; 2, Hauser; 3, Hally; 4, W. Grady, Trainer; 5, Oltmann; 6, Finger; 7, Beckman; 8, Vaughan; 9, Mele; 10, Nilsson; 11, Obermeyer; 12, Calsing; 13, Batter; 14, Fischer; 15, Potts; 16, Healy, Capt.; 17, McDonald; 18, Carney.

NATIONAL ATHLETIC CLUB TRACK TEAM, BROOKLYN, N. Y.

1, Mancao; 2, Blanco; 3, Ruis; 4, Hinman, Coach; 5, Figalar; 6, Llenos; 7, Sato; 8, Manuel, Capt.; 9, Sinco; 10, Navarro; 11, Nacorda; 12, Yap; 13, Ycaman; 14, Lozada; 15, Robillos; 16, Baclay; 17, Pamincialman.

CEBU (P. I.) HIGH SCHOOL TRACK TEAM.

Philippine Interscholastic Champions for Three Years.

ONE-MILE RELAY.

3m. 25 1-5s.—New York A.C. team (DeGruchy, Richmond, Frick, Wood), at games of Columbia University, held at 22nd Regiment Armory, N. Y. C., February 17, 1912, in match race with Boston A.A.

PUTTING 16-LB. SHOT (Right and Left Hand).

89ft. 6 3-8in.—Ralph Rose, Olympic Club, 49ft. 7 1-8in. with right hand and 39ft. 11 1-4in. with left hand, at Pacific Coast Olympic Tryouts, held at Stanford University, Cal., May 18, 1912.

88ft. 7 1-2in.—P. J. McDonald, Irish-American A.C., 47ft. 6 1-2in. with right hand and 41ft. 1in. with left hand, at New York Post Office Clerks' Association games, held at Celtic Park, L. I., May 26, 1912.

87ft. 4 1-2in.—P. J. McDonald, Irish-American A.C., 46ft. 10 1-2in. with right hand and 40ft. 6in. with left hand, at Irish-American A.C. games, held at Celtic Park, L. I., May 30, 1912.

87ft. 7 1-2in.—P. J. McDonald, Irish-American A.C., 47ft. 4 1-2in. with right hand and 40ft. 3in. with left hand, at clubs of Metropolitan Association games, held at Celtic Park, L. I., June 2, 1912.

87ft. 8 3-4in.—P. J. McDonald, Irish-American A.C. games, at Eastern Olympic Tryouts, held at Cambridge, Mass., June 8, 1912.

91ft. 10in.—Ralph Rose, Olympic Club, 49ft. 10in. with right hand and 42t. with left hand, at Newsboys' Home and Olympic Fund benefit, held at American League Park, N. Y. C., June 12, 1912.

88ft. 3in.—P. J. McDonald, Irish-American A.C., 49ft. 2in. with right hand and 39ft. 1in. with left hand, at Newsboys' Home and Olympic Fund benefit, held at American League Park, N. Y. C., June 12, 1912.

300 YARDS RUN.

35 4-5s.—J. M. Rosenberger, Irish-American A.C., at New York Post Office held in 22nd Regiment Armory, N. Y. C., March 16, 1912.

300 METER RUN.

35 4-5s.—J. M. Rosenberger, Irish-American A.C., at New York Post Office Clerks' Association games, held at Celtic Park, L. I., May 26, 1912.

STANDING HIGH JUMP.

5ft. 3in.—Platt Adams, New York A.C., at games of Company D, 2nd Regiment, held at Troy, N. Y., February 22, 1912; Platt Adams, New York A.C., at benefit of Newsboys' Home and Olympic Fund, held at American League Park, N. Y. C., June 12, 1912; Ben Adams, New York A.C., at benefit of Newsboys' Home and Olympic Fund, held at American League Park, N. Y. C., June 12, 1912; Platt Adams, New York A.C., at Far Hills A.C. games, held at Far Hills, N. J., September 2, 1912.

5ft. 1in.—Ben Adams, New York A.C., at games of Company D, 2nd Regiment, held at Troy, N. Y., February 22, 1912; Platt Adams, New York A.C., at games of Mohawk A.C., held at 22nd Regiment Armory, N. Y. C., March 9, 1912.

5ft.—F. E. Belote, Chicago A.A., at an open meet held at Chicago, Ill., February 28, 1912; Ben Adams, New York A.C., at games of Mohawk A.C., held at 22nd Regiment Armory, N. Y. C., March 9, 1912; L. Goehring, Mohawk A.C., at games of Mohawk A.C., held at 22nd Regiment Armory, N. Y. C., March 9, 1912.

5ft. 2in.—Ben Adams, New York A.C., at New York A.C., games, held at Travers Island, N. Y., June 1, 1912; Platt Adams, New York A.C., at New York A.C. games, held at Travers Island, N. Y., June 1, 1912; L. Goehring, Mohawk A.C., at Eccentirc Firemen's games, held at Celtic Park, L. I., August 18, 1912; Ben Adams, New York A.C., at Richmond County Fair games, held at Dongan Hills, S. I., September 2, 1912; L. Goehring, Mohawk A.C., at Richmond County Fair games, held at Dongan Hills, S. I., September 2, 1912; Ben Adams, New York A.C., at New York A.C. games, held at Travers Island, N. Y., September 28, 1912.

5ft. 2 5-8in.—Ben Adams, New York A.C., at Eastern Olympic Tryouts, held at Cambridge, Mass., June 8, 1912.

5ft. 5-8in.—Platt Adams, New York A.C., at Eastern Olympic Tryouts, held at Cambridge, Mass., June 8, 1912; L. Goehring, Mohawk A.C., at Eastern Olympic Tryouts, held at Cambridge, Mass., June 8, 1912.

1, E. B. Allison; 2, M. J. B. McDonagh; 3, A. F. Warner; 4, T. P. McDonagh.
CROSS-COUNTRY CLUB OF BALTIMORE RELAY SQUAD.
American and South Atlantic Association 1173 1-3 Yards Relay Record Holders.

HARRY F. JENSEN,
New York City. Amateur Marathon Runner.

5ft. 1 1-8in.—F. Holmes, Chicago A.A., at Central Olympic Tryouts, held at Chicago, Ill., June 8, 1912.
5ft. 1-8in.—F. Belote, Chicago A.A., and L. Byrd, Adrian, tied for second place at Central Olympic Tryouts, held at Chicago, Ill., June 8, 1912.
5ft. 4 3-8in.—Platt Adams, New York A.C., in an exhibition at Eastern Motordrome games, held at Newark, N. J., August 11, 1912; Ben Adams, New York A.C., in an exhibition at Eastern Motordrome, held at Newark, N. J., August 11, 1912.
5ft. 4in.—Platt Adams, New York A.C., at Eccentric Firemen's games, held at Celtic Park, L. I., August 18, 1912; Ben Adams, New York A.C., at Eccentric Firemen's games, held at Celtic Park, L. I., August 18, 1912.
5ft. 3in.—L. Goehring, Mohawk A.C., at Bradhurst F.C. games, held at New York City, December 7, 1912.
5ft. 2in.—Platt Adams, New York A.C., at Bradhurst F.C. games, held at New York City, December 7, 1912.

STANDING BROAD JUMP.

10ft. 4 1-2in.—Ben Adams, New York A.C., at games of Mohawk A.C., held in 22nd Regiment Armory, N. Y. C., March 9, 1912.
10ft. 4 1-4in.—Platt Adams, New York A.C., at games of Mohawk A.C., held in 22nd Regiment Armory, N. Y. C., March 9, 1912.
10ft. 2 1-4in.—L. Goehring, Mohawk A.C., at games of Mohawk A.C., held in 22nd Regiment Armory, N. Y. C., March 9, 1912.
10ft. 1 1-2in.—F. C. Irons, Chicago A.A., at games of Chicago A.A., held at Chicago, Ill., February 7, 1912.
11ft.—Platt Adams, New York A.C., at New York A.C. games, held at Travers Island, N. Y., June 1, 1912.
10ft. 8in.—Ben Adams, New York A.C., at New York A.C. games, held at Travers Island, N. Y., June 1, 1912; Platt Adams, New York A.C., at Eastern Olympic Tryouts, held at Cambridge, Mass., June 8, 1912.
10ft. 5in.—L. Goehring, Mohawk A.C., at New York A.C. games, held at Travers Island, N. Y., June 1, 1912.
10ft. 3in.—L. Byrd, Adrian College, at Central Olympic Tryouts, held at Chicago, Ill., June 8, 1912.
10ft. 6 3-4in.—Fletcher, Notre Dame, at Central Olympic Tryouts, held at Chicago, Ill., June 8, 1912.
10ft. 7 1-4in.—Ben Adams, New York A.C., at Eastern Olympic Tryouts, held at Cambridge, Mass., June 8, 1912.
10ft. 4in.—L. Goehring, Mohawk A.C., at Eastern Olympic Tryouts, held at Cambridge, Mass., June 8, 1912.

ONE-MILE WALK.

6m. 54 4-5s.—G. H. Goulding, T.C.Y.M.C.A., at games of 74th Regiment, held at Buffalo, N. Y., March 16, 1912.
7m. 3-5s.—R. B. Gifford, McCaddin Lyceum, at senior Metropolitan Association championships, held at Travers Island, N. Y., September 7, 1912.
7m. 4-5s.—R. B. Gifford, McCaddin Lyceum, at national A.A.U. junior track and field championships, held at Pittsburgh, Pa., September 20, 1912.
6m. 51 2-5s.—R. B. Gifford, McCaddin Lyceum, at St. Agnes A.C. games, held at Brooklyn, N. Y., November 9, 1912.
6m. 59 1-5s.—R. B. Gifford, McCaddin Lyceum, at International Steam Engineers' games, held at Celtic Park, L. I., July 28, 1912.
7m. 3s.—A. Voellmeke, Pastime A.C., at Long Island A.C. games, held at Brooklyn, N. Y., August 24, 1912.
6m. 42 2-5s.—R. B .Gifford, McCaddin Lyceum, at Brooklyn Post Office Clerks' games, held at Brooklyn, N. Y., November 23, 1912.
G. H. Goulding, Toronto, Canada. 2 miles—13m. 38 3-5s., G. H. Goul-

WALKING.

1 1-4 miles—8m. 20 4-5s., G. H. Goulding, Toronto, Canada. 1 1-2 miles—10m. 6s. G. H. Goulding, Toronto, Canada. 1 3-4 miles—11m. 42 1-5s. G. H. Goulding, Toronto, Canada. 2 miles—13m. 38 3-5s., G. H. Goulding, Toronto, Canada. 2 1-4 miles—15m. 25 2-5s. G. H. Goulding, Toronto, Canada. 2 1-2 miles—17m. 13 1-5s. G. H. Goulding, Toronto, Canada. 2 3-4 miles—19m. 4-5s., G. H. Goulding, Toronto, Canada. 3 miles—20m. 49 4-5s., G. H. Goulding, Toronto, Canada. 3 1-4 miles—

1, H. Weidman, Washington A.C., South Atlantic Record Holder for Pole Vault; 2, Marshall Low, Washington A.C., South Atlantic Record Holder for High Jump; 3, H. Robertson, Washington A.C., Pole Vaulter.

A TRIO OF SOUTH ATLANTIC ASSOCIATION A.A.U. ATHLETES.

1, J. McMurray, Multnomah Amateur Athletic Club, Portland, Ore.; 2, G. Mankertz, Multnomah A.A.C.; 3, Dr. L. Manion, Multnomah A.A.C.; 4, N. Ross, Portland (Ore.) Swimming Association.

PACIFIC NORTHWEST SWIMMING CHAMPIONS, 1912.

22m. 36 3-5s., G. H. Goulding, Toronto, Canada. 3 1-2 miles—24m. 26 1-5s., G. H. Goulding, Toronto, Canada. 3 3-4 miles—26m. 17 3-5s., G. H. Goulding, Toronto, Canada. 4 miles—28m. 6 1-5s., G. H. Goulding, Toronto, Canada. Made in a four-mile race against four men relay, each man to walk one mile at 23rd Regiment A.A. games, he'd in Armory, Brooklyn, N. Y., March 30, 1912.

1500 METER RUN.

4m. 3 2-5s.—W. McClure, Multnomah Club, at Pacific Coast Olympic Tryouts, held at Stanford University, Cal., May 18, 1912.

3m. 59 1-5s.—A. R. Kiviat, Irish-American A.C., at New York Post Office Clerks' Association games, held at Celtic Park, L. I., May 26, 1912.

3m. 56 4-5s.—A. R. Kiviat, Irish-American A.C., at clubs of Metropolitan Association games, held at Celtic Park, L. I., June 2, 1912.

4m. 2 2-5s.—Patterson, Chicago A.A., at Central Olympic Tryouts, held at Chicago, Ill., June 8, 1912.

3m. 55 4-5s.—A. R. Kiviat, Irish-American A.C., at Eastern Olympic Tryouts, held at Cambridge, Mass., June 8, 1912.

110 METER HURDLES.

15 2-5s.—F. Kelly, University of Southern California, at Pacific Coast Olympic Tryouts, held at Stanford University, Cal., May 18, 1912; J. R. Case, University of Illinois, at Central Olympic Tryouts, held at Chicago, Ill., June 8, 1912.

15 3-5s.—E. M. Pritchard, Irish-American A.C., first heat; J. J. Eller, Irish-American A.C., third heat; V. S. Blanchard, Boston A.A., at Eastern Olympic Tryouts, held at Cambridge, Mass., June 8, 1912.

15 4-5s.—I. J. Wendell, New York A.C., second heat, at Eastern Olympic Tryouts, held at Cambridge, Mass., June 8, 1912.

800 METER RUN.

1m. 56 3-5s.—C. S. Edmundson, Seattle A.C., at Pacific Coast Olympic Tryouts, held at Stanford University, Cal., May 18, 1912.

1m. 54 1-5s.—J. M. Davenport, University of Chicago, at Central Olympic Tryouts, held at Chicago, Ill., June 8, 1912.

1m. 53 4-5s.—T. Meredith, Mercersburg Academy, first heat, at Eastern Olympic Tryouts, held at Cambridge, Mass., June 8, 1912.

1m. 53 2-5s.—M. W. Sheppard, Irish-American A.C., second heat, at Eastern Olympic Tryouts, held at Cambridge, Mass., June 8, 1912.

1m. 55s.—M. W. Sheppard, Irish-American A.C., final heat, at Eastern Olympic Tryouts, held at Cambridge, Mass., June 8, 1912.

200 METER RUN.

21 4-5s.—I. Courtney, Seattle A.C., at Pacific Coast Olympic Tryouts, held at Stanford University, Cal., May 18, 1912.

22s.—R. C. Craig, Detroit Y.M.C.A., at Eastern Olympic Tryouts, held at Cambridge, Mass., June 8, 1912; C. C. Cook, Cleveland A.C., second heat, at Central Olympic Tryouts, held at Cricago, Ill., June 8, 1912.

21 3-5s.—C. C. Cook, Cleveland A.C., final heat, at Central Oympic Tryouts, held at Chicago, Ill., June 8, 1912.

THROWING THE DISCUS.

Both hands, 235ft. 10in.—M. Alderman, Stanford University, 132ft. 11 1-4in. with right hand and 102ft. 10 3-4in. with left hand, at Pacific Coast Olympic Tryouts, held at Stanford University, Cal., May 18, 1912.

Both hands, 252ft. 8 1-2in.—J. H. Duncan, unattached, 156ft. 1in. with right hand and 96ft. 7 1-2in. with left hand, at New York Post Office, Clerks' Association games, held at Celtic Park, L. I., May 26, 1912.

Both hands, 248ft. 8in.—J. H. Duncan, unattached, 139ft. with right hand and 109ft. 8in. with left hand, at Irish-American A.C. games, held at Celtic Park, L. I., May 30, 1912.

137ft. 1-2in.—J. H. Duncan, unattached, at New York A.C. games, held at Travers Island, N. Y., June 1, 1912.

145ft. 9 1-2in. (7ft. circle)—J. H. Duncan, unattached, at clubs of Metropolitan Association games, held at Celtic Park, L. I., June 2, 1912.

1, Banderlin; 2, Case, Asst. Coach; 3, Edwards; 4, Dr. Hutchins, Coach; 5, Jones; 6, Stayton; 7, Whitaker; 8, Phillips; 9, Shoemaker; 10, Knowlton; 11, Bernstein, Trainer; 12, Lingeman; 13, Piper; 14, Morrison; 15, Draper; 16, Davis; 17, Bose, Capt.; 18, Prichard; 19, Cochrane; 20, Gill; 21, Robinson; 22, Payton; 23, Thompson; 24, Daniel; 25, Burton.

INDIANA UNIVERSITY TRACK TEAM, 1912.

1, H. A. Bruce, Coach; 2, F. A. March, Jr., Graduate Manager; 3, Murphy, Student Manager; 4, Snyder; 5, Woodward; 6, Benson; 7, Beatty; 8, Boyce; 9, Bannerman; 10, Landis; 11, Thomas, Captain; 12, Spiegel; 13, Ellis; 14, Welty.

LAFAYETTE COLLEGE TRACK AND FIELD TEAM, EASTON, PA.

Both hands, 238ft. 6 1-5in.—J. H. Duncan, unattached, at Eastern Olympic Tryouts, held at Cambridge, Mass., June 8, 1912.
Both hands, 235ft. 2in.—E. J. Muller, Irish-American A.C., at Eastern Olympic Tryouts, held at Cambridge, Mass., June 8, 1912.
135ft. 6in.—A. Mucks, Chicago A.A., at Central Olympic Tryouts, held at Chicago, Ill., June 8, 1912.
133ft. 9 1-2in.—G. Philbrook, Notre Dame, at Central Olympic Tryouts, held at Chicago, Ill., June 8, 1912.
142ft. 11 1-4in.—J. H. Duncan, unattached, at benefit for Newsboys' Home and Olympic Fund, held at American League Park, N.Y.C., June 12, 1912.
138ft. 7 3-4in.—E. J. Muller, Irish-American A.C., at benefit for Newsboys' Home and Olympic Fund, held at American League Park, N. Y. C., June 12, 1912.
134ft. 8in.—E. J. Muller, Irish-American A.C., at junior Metropolitan Association A.A.U. championships, held at Celtic Park, L. I., August 31, 1912.
136ft. 5 1-4in.—E. J. Muller, Irish-American A.C., at senior Metropolitan Association A.A.U. championships, held at Travers Island, N. Y., September 7, 1912.
133ft.—J. H. Duncan, Bradhurst F.C., at senior Metropolitan Association A.A.U. championships, held at Travers Island, N. Y., September 7, 1912.
139ft.—J. H. Duncan, Bradhurst F.C., at Canadian championships, held at Montreal, Can., September 28, 1912.

10000 METER RUN.

32m. 12 4-5s.—W. J. Kramer, Long Island A.C., at Irish-American A.C. games, held at Celtic Park, L. I., May 30, 1912.
31m. 43 3-5s.—W. J. Kramer, Long Island A.C., at Eastern Olympic Tryouts, held at Cambridge, Mass. June 8, 1912.

8000 METER RUN.

25m. 44s.—W. J. Kramer, Long Island A.C., at clubs of Metropolitan Association games, held at Celtic Park, L. I., June 2, 1912.

ONE-MILE RELAY (Five Man Team).

3m. 11 4-5s.—New York A.C. team (W. G. Packard, E. Frick, L. C. Cary, R. T. Edwards, L. Wood), at New York A.C. games, held at Travers Island, N. Y., June 1, 1912.

400 METER RUN.

49 4-5s.—C. D. Reidpath, New York A.C., at clubs of Metropolitan Association games, held at Celtic Park, L. I., June 2, 1912.
48 3-5s.—E. F. Lindberg, Chicago A.A., at Central Olympic Tryouts, held at Chicago, Ill., June 8, 1912.
49 1-5s.—D. B. Young, Boston A.A., at Eastern Olympic Tryouts, held at Cambridge, Mass., June 8, 1912.

PUTTING 12-LB. SHOT (Right and Left Hand).

99ft. 1 3-4in.—P. J. McDonald, Irish-American A.C., right hand, 54ft. 3 1-4in.; left hand, 44ft. 10 1-2in., at Eccentric Firemen's games, held at Celtic Park, L. I., August 18, 1912. Measured with a cloth tape.

THROWING 35-LB. WEIGHT.

52ft. 9 1-2in.—M. J. McGrath, Irish-American A.C., at Long Island Chapter, K. of C., at Washington Park, Brooklyn, N. Y., August 24, 1912. Measured with a cloth tape.

660 YARDS RUN.

1m. 22 2-5s.—M. W. Sheppard, Irish-American A.C., at Irish-American A.C. games, held at Celtic Park, L. I., October 20, 1912.
1m. 21 2-5s.—Ed Frick, New York A.C., at New York A.C. games, held at Travers Island, N. Y., September 28, 1912.

1, F. Harper, Student Mgr.; 2, Lewis; 3, Weschler; 4, E. Wilde, Trainer; 5, Copeland; 6, C. Juergens, Coach; 7, Owen; 8, Loomis; 9, A. C. Shong, Principal; 10, Kuenzli; 11, R. Zinns, Faculty Mgr.; 12, H. Felten; 13, Franke; 14, Read; 15, Ettenheim; 16, Trotter; 17, Schwenger; 18, R. Felten; 19, Nichols; 20, Townley; 21, Anderson; 22, Albright; 23, Shawvan; 24, Koch; 25, Imholz; 26, Roegge.

WEST DIVISION HIGH SCHOOL TRACK TEAM, 1912, MILWAUKEE, WIS.
Interscholastic Champions of Wisconsin.

LOCKPORT (N. Y.) HIGH SCHOOL TRACK TEAM, 1912.

A. A. U. CHAMPIONSHIPS, 1912

A.A.U. NATIONAL TRACK AND FIELD CHAMPIONSHIPS.

Held at Forbes Field, Pittsburgh, Pa., September 20 and 21, 1912.

SENIOR.

100 yds. run—10s., H. P. Drew, Springfield H.S., won; A. T. Meyer, Irish-American A.C., second; R. Carroll, Pittsburgh A.A., third.

Running broad jump—22.44ft., Platt Adams, New York A.C., won; H. Fryckberg, Shanahan C.C., Philadelphia, second; D. Broderick, Irish-American A.C., third.

440 yds. run—49 2-5s., T. J. Halpin, Boston A.A., won; M. W. Sheppard, Irish-American A.C., second; A. Pepis, Irish-American A.C., third.

120 yds. hurdles—15 4-5s., J. P. Nicholson, Missouri University, won; E. M. Pritchard, Irish-American A.C., second; L. B. Dorland, Dominican Lyceum, New York, third.

1-mile run—4m. 18 3-5s., A. R. Kiviat, Irish-American A.C., won; J. A. Powers, Boston A.A., second; D. V. Noble, New York A.C., third.

Running high jump—6ft. 3in., J. O. Johnstone, Boston A.A., won; H. J. Grumpelt, New York A.C., made the same distance but lost in jump-off to Johnstone; Eugene Jennings, unattached, third.

Pole vault—12ft. H. S. Babcock, New York A.C., won; G. B. Dukes, New York A.C., second; L. McMasters, Sewickley Y.M.C.A., Pittsburgh, third.

Throwing 16-lb. hammer—174.67ft., M. J. McGrath, Irish-American A.C., won; P. Ryan, Irish-American A.C., second; A. M. McDougall, Irish-American A.C., third.

Running hop, step and jump—45.70ft., Platt Adams, New York A.C., won; M. J. Fahey, Irish-American A.C., second; H. Oltmann, National A.C., third.

220 yds. hurdles—25 1-5s., J. J. Eller, Irish-American A.C., won; F. Brady, New York A.C., second; F. J. Myer, Pittsburgh A.A., third.

880 yds. run—1m. 57 2-5s., M. W. Sheppard, Irish-American A.C., won; D. S. Caldwell, Boston A.A., second; E. Frick, New York A.C., third.

Throwing 56-lb. weight—37.87ft., P. Ryan, Irish-American A.C., won; Patrick J. McDonald, Irish-American A.C., second; M. J. McGrath, Irish-American A.C., third.

Throwing the javelin—162.65ft., H. Lott, Mohawk A.C., New York, won; E. Aro, Kaleva A.C., Brooklyn, second; F. Lund, Irish-American A.C., third.

Putting 16-lb. shot—48.51ft., P. McDonald, Irish-American A.C., won; R. L. Beatty, New York A.C., second; H. E. Klages, New York A.C., third.

3-mile walk—23m. 14s., R. B. Gifford, McCaddin Lyceum, Brooklyn, won; T. Carroll, Irish-American A.C., second; A. Voellmecke, Pastime A.C., third.

220 yds. run—21 4-5s., A. T. Meyer, Irish-American A.C., won; A. Robinson, Boston A.A., second; M. E. Robertson, New York A.C., third.

5-mile run—25m. 43 2-5s., Hannes Kolehmainen, unattached, won; Harry J. Smith, unattached, second; J. G. Silva, Boston A.A., third.

Throwing the discus—130.22ft., E. Muller, Irish-American A.C., won; R. L. Beatty, New York A.C., second; P. McDonald, Irish-American A.C., third.

Points scored—Irish-American A.C., New York, 67; New York A.C., 34; Boston A.A., 20; unattached, 9; Springfield (Mass.) High School, 5; McCaddin Lyceum, Brooklyn, 5; University of Missouri, 5; Mohawk A.C., New York, 5; Shanahan C.C., Philadelphia, 3; Kaleva A.C., Brooklyn, 3; Pittsburgh A.A., 2; National A.C., Brooklyn, 1; Dominican Lyceum, New York, 1; Sewickley Y.M.C.A., Pittsburgh, 1; Pastime A.C., New York, 1.

OLYMPIC GAMES AT STOCKHOLM, SWEDEN, 1912.

400 Meters Relay Race, in which the American Team was disqualified for not passing the baton inside of the 20 meters zone. This photograph shows Belote relleving Courtney on second leg of the relay.

OLYMPIC GAMES AT STOCKHOLM, SWEDEN, 1912.

The final heat of the 400 Meters Run. From left to right—Edward F. Lindberg, third; C. D. Reidpath, first; Harold B. Haff, fifth; H. Braun, second, and "Ted" Meredith, fourth.

JUNIOR.

880 yds. run—1m. 57 2-5s., T. Halpin, Boston A.A., won; E. Frick, New York A.C., second; E. Gilmore, Dominican Lyceum, third.
1-mile walk—7m. 4-5s., R. B. Gifford, McCaddin Lyceum, won; F. R. Plant, Long Island A.C., second; T. Neundorfer, New York A.C., third.
100 yds. run—10 1-5s., R. Carroll, Pittsburgh A.A., won; W. E. Conway, Irish-American A.C., second; M. E. Robertson, New York A.C., third.
Pole vault—11ft. 1in., L. McMaster Sewickley Y.M.C.A., won; J. Watson, New York A.C., second; K. Caldwell, Irish-American A.C., third.
1-mile run—4m. 34 3-5s., J. Power, Boston A.A., won; J. A. Meeks, Long Island A.C., second; R. Meyers, Emsworth A.A., third.
Putting 16-lb. shot—44.35ft., D. H. Waite, Cleveland A.C., won; H. Klages, New York A.C., second; A. Frosch, Pittsburgh A.A., third.
120 yds. high hurdles—16 2-5s., H. Griffith, Pittsburgh A.A., won; D. Trenholm, New York A.C., second; H. Welsh, Cleveland A.C., third.
440 yds. run—50 4-5s., D. Caldwell, Boston A.A., won; A. Pepis, Irish-American A.C., second; A. Bowzer, unattached, third.
Running high jump—6ft., E. Jennings, unattached, won; O. Vassar, Missouri A.C., second; H. Murphy, Pittsburgh A.A., third.
Running hop, step and jump—45ft. 9in., E. McCarthy, Irish-American A.C., won; H. Oltman, National A.C., second; E. Farrell, Boston A.A., third.
Running broad jump—21.83ft., H. Fyckberg, Shanahan C.C., won; D. Broderick, Irish-American A.C., second; J. Sheehan, Pittsburgh A.A., third.
5-mile run—26m. 27s., J. J. Gallagher, Shanahan C.C., won; J. G. Silva, Boston A.A., second; M. D. Huysman, Irish-American A.C., third.
Throwing 16-lb. hammer—149.92ft., A. McDougall, Irish-American A.C., won; T. Chafee, New York A.C., second; B. Sherman, unattached, third.
Throwing the discus—126.95ft., E. Muller, Irish-American A.C., won; H. Klages, New York A.C., second; G. Ritchie, Birmingham A.C., third.
Throwing 56-lb. weight—28.63ft., T. Chafee, New York A.C., won; B. Sherman, New York, unattached, second; G. Ritchie, Birmingham A.C., third.
220 yds. run—22 2-5s., A. Robinson, Boston A.A., won; E. Horter, Meadow Brook Club, second; M. E. Robertson, New York A.C., third.
220 yds. low hurdles—26s., F. Brady, New York A.C., won; G. Halferty, Pittsburgh A.A., second; I. J. Lovell, Irish-American A.C., third.
Throwing the javelin—159.25ft., H. Lott, Mohawk A.C., New York, won; F. Lund, Irish-American A.C., second; A. Lally, A.O.H., Pittsburgh, third.

Points scored—New York A.C., 31; Irish-American A.C., New York, 30; Boston A.A., 24; Pittsburgh A.A., 16; Shanahan C.C., Philadelphia, 10; Unattached, 10; Long Island A.C., 6; Cleveland A.C., 6; Mohawk A.C., 5; McCaddin Lyceum, Brooklyn, 5; Sewickley Y.M.C.A., Pittsburgh, 5; Missouri A.A., 3; National A.C., Brooklyn, 3; Meadowbrook A.C., Philadelphia, 3; Birmingham A.C., 2; Dominican Lyceum, New York, 1; Emsworth A.A., Pittsburgh, 1; A. O. H., Pittsburgh, 1.

A.A.U. SENIOR TRACK AND FIELD CHAMPIONSHIP RECORDS.

100 yards—9 4-5s., J. Owen, Jr., D.A.C., 1890; B. J. Wefers, New York A.C., 1897; F. M. Sears, New York A.C., 1901; C. L. Parsons, Olympic Club, 1905.
220 yards—21 2-5s., B. J. Wefers, New York A.C., 1897.
440 yards—48 4-5s., T. E. Burke, B.A.A., 1896.
880 yards—1m. 54 1-5s., M. W. Sheppard, Irish-American A.C., 1911.
1 mile—4m. 18 3-5s., A. R. Kiviat, Irish-American A.C., 1912.
2 miles—10m. 6 1-5s., A. Grant, New York A.C., 1904.
3 miles—15m. 18 4-5s., C. H. Bean, N.J.A.C., 1895.
5 miles—25m. 23 3-5s., E. C. Carter, New York A.C., 1887.
120 yards—10 hurdles, 3ft. 6in. high—15 1-5s., A. C. Kraenzlein, C.A.A., 1898; A. B. Shaw, C.A.A., 1908; F. Smithson, M.A.C., 1909.
220 yards—10 hurdles, 2ft. 6in. high—24 4-5s., J. J. Eller, Irish-American A.C., 1908; J. J. Eller, Irish-American A.C., 1911.
Running high jump—6ft. 3in., H. Grumpelt, New York A.C., 1911; H. F.

OLYMPIC GAMES AT STOCKHOLM, SWEDEN, 1912.

Three American Flags raised in the Stadium when American athletes scored first, second and third in 100 Meters, 800 Meters, 16-lb. Shot, 110 Meters. Hurdle, and Pole Vault.

Porter, Irish-American A.C., 1911; H. J. Burdick, Pittsburgh A.A., 1911; J. O. Johnstone, Boston A.A., 1912; H. J. Grumpelt, New York A.C., 1912.
Pole vault, for height—12ft. 6in., E. T. Cooke, Jr., Cleveland A.C., 1911; H. Coyle, Chicago University, 1911; S. Bellah, Olympic Club, 1911.
Putting 16-lb. shot—50.26ft., Ralph Rose, Olympic Club, 1909.
Throwing 16-lb. hammer—177ft. 6 1-2in., C. Walsh, New York A.C., 1911.
Throwing 56-lb. weight, for distance—38ft. 9 7-8in., P. McDonald, Irish-American A.C., 1911.
Throwing the discus (Greek style)—97ft., M. J. Sheridan, Irish-American A.C., 1907.
Throwing the discus—135ft. 6 1-4in., M. H. Giffin, Chicago A.A., 1910.
Throwing the javelin—165ft. 20-100in., O. Snedigar, Olympic Club, 1911.
Running broad jump—23ft. 11in., D. J. Kelly, University of Oregon, 1907.
Running hop, step and jump—48ft. 6in., E. B. Bloss, 1893.
1-mile relay—3m. 21 2-5., New York A.C. (N. W. Long, H. S. Lyons, T. E. Burke, B. J. Wefers), 1897.
1-mile walk—6m. 36s., S. Liebgold, P.A.C., 1894.

MADE IN N.A.A.A.A. CHAMPIONSHIP.

3-mile walk—22m. 8 3-5s., G. D. Baird, A.A.C., 1883.
7-mile walk—54m. 47 3-5s., J. B. Clark, E.C.A., 1880.

A.A.U. JUNIOR TRACK AND FIELD CHAMPIONSHIP RECORDS.

100 yards—10s., C. L. Parsons, Olympic Club, 1905; R. L. Young, Irish-American A.C., 1906.
220 yards—22 1-5s., W. J. Keating, Irish-American A.C., 1907.
440 yards—50 4-5s., J. W. Colliton, Irish-American A.C., 1906; W. C. Prout, Boston A.A., 1911; D. Caldwell, Boston A.A., 1912.
880 yards—1m. 56 2-5s., F. C. Sheehan, South Boston, Mass., 1907.
1 mile—4m. 24 3-5s., J. Ballard, Boston A.A., 1909.
2 miles—10m. 17 4-5s., C. C. Naismith, G.N.Y.I.A.A., 1904.
5 miles—26m. 8 4-5s., G. A. Dull, Pittsburg A.A., 1911.
120 yards—10 hurdles, 3ft. 6in. high—15 3-5s., W. Donald, Seattle A.C., 1909.
220 yards—10 hurdles, 2ft. 6in. high—25 2-5s., W. S. Lee, New York A.C., 1907.
Running high jump—6ft. 3-5in., O. Johnstone, Boston A.A., 1911.
Running broad jump—22.73ft., E. Conrad, Chicago A.A., 1911.
Pole vault, for height—12ft. 5.64in., S. B. Wagoner, Pittsburgh A.A., 1911.
Putting 16-lb. shot—47ft. 6in., R. J. Lawrence, New York A.C., 1909.
Throwing 16-lb. hammer—161ft. 8in., S. P. Gillis, New York A.C., 1906.
Throwing 56-lb. weight—37ft. 3-4in., P. McDonald, Irish-American A.C., 1907.
Throwing the discus—126.95ft., E. Muller, Irish-American A.C., 1912.
Throwing the discus (Greek style)—72ft. 2 1-4in., W. W. Zeig, W.U.P., 1907.
Running hop, step and jump—45ft. 9in., E. McCarthy, Irish.Amer. A.C., 1912.
Throwing the javelin—159.25ft., H. Lott, Mohawk A.C., 1912.
1-mile walk—7m. 4-5s., R. B. Gifford, McCaddin Lyceum, 1912.

A.A.U. SENIOR INDOOR CHAMPIONSHIP TRACK AND FIELD RECORDS.

60 yards—6 2-5s., R. Cloughen, Irish-American A.C., 1908; R. Reed, Gordon A.A., 1908.
75 yards—7 4-5s., R. Cloughen, Irish-American A.C., 1908; W. J. Keating, Irish-American A.C., 1909; R. Cloughen, Irish-American A.C., 1910; A. T. Meyer, Irish-American A.C., 1911.
150 yards—15 4-5s., J. J. Eller, Irish-American A.C., 1909; A. T. Meyer, Irish-American A.C., 1911.
300 yards—33s., J. J. McEntee, West Side Y.M.C.A., 1911.
600 yards—1m. 14s., H. E. Gissing, New York A.C., 1910; A. R. Kiviat, Irish-American A.C., 1911.

1000 yards—2m. 16 1-5s., A. R. Kiviat, Irish-American A.C., 1911.
2 miles—9m. 20 4-5s., G. V. Bonhag, Irish-American A.C., 1911.
5 miles—25m. 12 4-5s., W. H. Kramer, Long Island A.C., 1911.
220 yards—10 hurdels, 3ft. 6in. high—28 2-5s., J. J. Eller, Irish-American A.C., 1908.
300 yards—10 hurdles, 2ft. 6in., high—36 2-5s., H. L. Hillman, New York A.C., 1906.
1-mile walk—7m. 13 3-5s., S. Liebgold, Pastime A.C., 1909.
3 mile walk—22m. 55 3-5s., F. H. Kaiser, New York A.C., 1911.
70 yards—6 hurdles, 3ft. 6in. high—9 2-5s., J. L. Hartrauft, New York A.C., 1910; J. J. Eller, Irish-American A.C., 1911.
440 yards—10 hurdles, 2ft. 6in. high—57 2-5s., W. C. Robbins, Irish-American A.C., 1910.
Standing broad jump—11ft. 1 1-2in., R. C. Ewry, New York A.C., 1906.
Standing high jump—5ft. 2in., R. C. Ewry, New York A.C., 1906.
Three standing broad jumps—34ft. 1in., R. C. Ewry, New York A.C., 1909.
Running hop, step and jump—48ft. 2 3-4in., D. F. Ahearne, Irish-American A.C., 1910.
Running high jump—6ft. 2 7-8in., S. C. Lawrence, Boston A.A., 1911.
Pole vault, for distance—28ft. 2in., Platt Adams, New York A.C., 1910.
Pole vault, for height—11ft. 8in., W. Happeny, Montreal A.A.A., 1910.
Throwing 56-lb. weight, for height—16ft. 3in., M. J. McGrath, unattached, New York, 1911.
Putting 8-lb. shot—63ft. 4in., W. W. Coe, Boston A.A., 1909.
Putting 24-lb. shot—38ft. 1in., P. McDonald, Irish-American A.C., 1911.
Putting 12-lb. shot—55ft. 11 1-2in., R. L. Beatty, Columbia Univ., 1911.

A.A.U. JUNIOR INDOOR TRACK AND FIELD CHAMPIONSHIP RECORDS.

880 yds. run—2m. 1 3-5s., O. W. de Gruchy, New York A.C., 1911.
1-mile walk—6m. 54 1-5s., F. H. Kaiser, New York A.C., 1911.
440 yds. hurdles—57 3-5s., E. M. Pritchard, Irish-American A.C., 1911.
Standing high jump—5ft. 1-4in., L. Goehring, Mohawk A.C., 1911.
Three standing broad jumps—33ft., D. Healy, Pastime A.C., 1910.
1-mile run—4m. 29 3-5s., G. P. Kimball, Boston A.A., 1911.
Throwing 56-lb. weight for height—14ft. 6in., T. Fogarty, Mohawk A.C., 1910; T. Cable, Harvard University, 1911.
70 yds. hurdles—9 4-5s., J. H. Haydock, Univ. of Pennsylvania, 1911.
75 yds. run—8s., H. H. Jacobs, Columbia University, 1910; C. B. Clark, Xavier A.A., 1911.
Running high jump—6ft. 1-8in., W. Oler, New York A.C., 1911.
Running hop, step and jump—44ft. 3 1-2in., A. Almleaf, Swed.-Am. A.C., 1911.

A.A.U. NATIONAL TEN-MILE RUNNING AND SEVEN-MILE WALKING CHAMPIONSHIPS.

Held at Vailsburg Stadium-Motordrome, Newark, N. J., October 26, 1912.

CHAMPIONSHIP WALK, SEVEN MILES.

Pos.	Name and Club.	Time.
1.	Al Voellmeke, Pastime A.C.	55.49
2.	Ted Neundorfer, New York A.C.	56.01 3-5
3.	Tim Carroll, Irish-American A.C.	56.05
4.	Richard F. Remer, West Englewood	56.15 2-5
5.	R. B. Gifford, McCaddin Lyceum	57.07 1-5
6.	Ben Mann, Glencoe A.A.	
7.	W. Plant, Long Island A.C.	
8.	Sam Schwartz, unattached.	
9.	F. R. Plant, Long Island A.C.	
10.	W. T. Allen, Glencoe A.C.	
11.	James McSorley, Glencoe A.C.	

TEN-MILE RUN, CHAMPIONSHIP.

Pos.	Name and Club.	Time.
1.	Harry Smith, unattached	53.51 2-5
2.	Louis Scott, South Paterson A.C.	53.53 2-5
3.	Fred Bellars, New York A.C.	55.50 3-5
4.	R. Springsteen, Yonkers Y.M.C.A.	57.11
5.	N. Giannakopolos, Mercury A.C.	58.28

A.A.U. GYMNASTIC CHAMPIONSHIPS.

Held at West Side Y.M.C.A., New York, March 30, 1912.

Side horse—R. E. Moore, unattached (82.50 points), won; W. Dittman, Jr. West Side Y.M.C.A. (75 points), second; C. Zenker, Jr., New York T.V.

Side horse—R. E. Moore, unattached (82.50 points), won; W. Dittman, Jr., West Side Y.M.C.A. (75 points), second; G. Zenker, Jr., New York T.V. (73.75 points), third.

Long horse—P. Krimmel, New York T.V. (84 points), won J. Gregor, Bohemian G.A. (80 points), second; F. Lotterle, New York T.V. (75.25 points), third.

Tumbling—M. J. Bedford, National T.V. (83 points), won; A. Quinn, Clark House (72.50 points), second; T. D. Williams, Yale University A.A. (69.50 points), third.

Flying rings—J. D. Gleason, West Side Y.M.C.A. (85.30 points), won; T. Anastas, Pittsburgh A.A. (81.30 points), second; Otto Paul, National T.V. (67.90 points), third.

Indian club swinging—R. Dutcher, New York A.C. (26 points), won; O. A. Nelson, Rutgers College (25.50 points), second; Henry Harris, Pastime A.C., and J. P. Phillips, New York University (25.25 points) tied for third.

Parallel bars—W. Dittman, Jr., West Side Y.M.C.A. (82.25 points), won; P Krimmel, New York T.V. (80.75 points), second; L. C. Everard, Yale University (78.50 points), third.

Horizontal bar—P. Krimmel, New York T.V. (86 points), won; T. Anastas, Pittsburgh A.A. (77.25 points), second; R. Leissring, New York T.V. (74 points), third.

All-around championship—P. Krimmel, New York T.V. (324.50 points), won; R. Leissring, New York T.V. (266 points), second; A. Quinn, Clark House (254.50 points), third.

Points scored—New York Turn Verein, 24; West Side Y.M.C.A., 13; Pittsburgh A.A., 11; National Turn Verein, 6; New York A.C., 5; Unattached, 5; Clark House, 4; Grace Club, 3; Bohemian Gym. Assn., 3; Yale University, 2; St. George's Club, 1; Rutgers College, 3; Pastime A.C., 1-2; New York University, 1-2.

A.A.U. WRESTLING CHAMPIONSHIPS.

Held at National Turn Verein, Newark, N. J., April 11 and 13, 1912.

105-lb. class—George Taylor, National T.V., defeated Carl Benson, Swedish-American A.C., New York.

115-lb. class—Walter Strohbach, unattached, defeated Samuel Litowitz, Educational Alliance, New York.

125-lb. class—Gus Bauer, National T.V., defeated Valentine V. Vosen, Bronx Church House.

135-lb. class—Eli Halikman, Educational Alliance, defeated A. C. Anderson, Norwegian T.S.

145-lb. class—Gus Peterson, Harlem Y.M.C.A., defeated Paavo Jaatnen, Finnish-American A.C. (referee's decision).

158-lb. class—J. Waldo Smith, N.Y.A.C., defeated John Krug, National T.V. (referee's decision).

Heavyweight class—Eliel Kaino, Finnish-American A.C., defeated Emory W. Payne, Franklin A.C.

A.A.U. BOXING CHAMPIONSHIPS.

Held in Boston, Mass., April 8, 1912, under the auspices of the Boston Athletic Association.

105-LB. CLASS.

Trials.

First bout—Patsy Green, Cambridge, defeated A. Simons, New Orleans, in four rounds.
Second bout—Barney Snyder, Acme A.A., Jamaica Plain, defeated John Higgins, Avon A.C., Roxbury, in three rounds.
Third bout—Ed Glover, South Boston, defeated Eddie Sullivan, South Boston, in three rounds (referee's decision).
Fourth bout—Jimmy Lynch, Cambridge, defeated Jimmy Ford, Cambridge, in one round (stopped).
Fifth bout—Douglas Carneige, Trinity A.C., New York, defeated Frank Brogan, Lawrence, in three rounds.

Second Round.

Barney Snyder defeated Ed Glover in three rounds.
Jimmy Lynch, Patsy Green and Douglas Carneige drew byes.

125-LB. CLASS.

First bout—J. W. McDonald, Quincy, defeated Larry McLaughlin, East Boston, in two rounds (knockout).
Second bout—Ed Desmond, Boston, defeated Harry Marshall, Somerville, in one round (knockout).
Third bout—R. E. Williams, Belmont, defeated Charles Collins, England, in three rounds.
Fourth bout—John Clark, Roxbury, defeated Ben Locke, Boston, in three rounds.
John Cooper, Chelsea, drew a bye.

Second Round.

John Cooper defeated John Clark in two rounds (knockout).
J. W. McDonald, R. E. Williams and Ed Desmond drew byes.

135-LB. CLASS.

Trials.

First bout—Willie Jones, East Boston, defaulted to William Coakley, Chelsea.
Second bout—John Harvey, Charlestown, defeated Tom Craven, Roxbury, in one round (quit).
Third bout—Mike Sullivan, East Boston, defeated Charles Lawrence, New York, in two rounds (quit).
Fourth bout—Al Wambsgan, New Orleans, defeated Harry McCaffrey, Cambridge, in two rounds (quit).
Fifth bout—Harry Rex, New York, defeated William Coakley, Chelsea, in one round (stopped).
Sixth bout—Joe White, East Boston, defeated John Shredd, Charlestown, in one round (quit).

Second Round.

Joe White defeated John Harvey in three rounds.
Mike Sullivan, Al Wambsgan and Harry Rex drew byes.

158-LB. CLASS.

Trials.

First bout—Dan McDonald, Glascow, N. S., defeated F. C. Beckler, New Orleans, in three rounds.

First Round.

A. Sheridan, New York; B. Lavelle, Cambridge, and J. D. Rose, Cambridge, drew byes.

A.A.U. BOXING CHAMPIONSHIPS.

Held Tuesday, April 9, 1912.

105-LB. CLASS.

Semi-finals.

First bout—Jimmie Lynch, Cambridge, defeated Douglas Carneige, Trinity A.C., New York, in three rounds.
Second bout—Patsy Green, Cambridge, defeated Barney Snyder, Acme A.A., Jamaica Plain, in three rounds.

Final.

Jimmie Lynch defeated Patsy Green in three rounds.

115-LB. CLASS.

Semi-finals.

First bout—Tommy Regan, East Boston, defeated Jack Noonan, Dorchester, in three rounds.
George Pritchard, Forest Hills A.A., drew a bye.

Final.

Tommy Regan defeated George Pritchard in three rounds.

125-LB. CLASS.

Semi-finals.

First bout—John Cooper, Chelsea, defeated R. E. Williams, Belmont, in three rounds.
Second bout—Ed Desmond, Boston, defeated J. W. McDonald, Quincy, in three rounds (referee's decision).

Final.

John Cooper defeated Ed Desmond in three rounds (quit).

135-LB. CLASS.

Semi-finals.

First bout—Mike Sullivan, East Boston, defeated Joe White, East Boston, in three rounds.
Second bout—Al Wambsgans, New Orleans, defeated Harry Rex, New York, in three rounds.

Final.

Al Wambsgans defeated Mike Sullivan in three rounds.

145-LB. CLASS.

Semi-finals.

First bout—Charles Askins, Boston, defeated George T. Gamble, St. Johns, N. B., in two rounds. (Gamble disqualified for hitting low.)
William P. Widdercombe, Fort McKinley, Me., drew a bye.

Final.

Charles Askins defeated William P. Widdercombe in three rounds.

158-LB. CLASS.

Semi-finals.

First bout—B. A. Lavelle, Cambridge, defeated John D. Rose, Cambridge, in three rounds (stopped).
Second bout—Arthur Sheridan, New York, defeated Dan McDonald, Glascow, N. S., in three rounds.

Final.

Arthur Sheridan defeated B. A. Lavelle in three rounds.

HEAVYWEIGHT.

Final.

John Silverio, Beverly, 172, defeated Thomas Kelly Roxbury, 176, in one round (stopped).

NATIONAL A.A.U. CROSS-COUNTRY CHAMPIONSHIPS.

SENIOR.

Held at Van Cortlandt Park, New York City, November 30, 1912.

Pos.	Name and Club.	Time.
*	W. J. Kramer, Long Island A.C.	34.32
*	H. J. Smith, unattached	34.46
1.	G. F. Holden, Yonkers Y.M.C.A.	34.48
2.	A. R. Kiviat, Irish-American A.C.	35.01
3.	F. W. Johannsen, Irish-American A.C.	35.08
4.	J. J. McNamara, Irish-American A.C.	35.28
5.	T. Barden, Irish-American A.C.	35.38
6.	G. J. Critchley, New York A.C.	35.43
7.	T. J. Collins, Irish-American A.C.	35.53
8.	M. D. Huysman, Irish-American A.C.	35.54
9.	F. G. Bellars, New York A.C.	35.56
10.	M. Hughes, New York A.C.	36.27
11.	T. Dwyer, Mohawk A.C.	36.47
*	G. Strobino, South Paterson A.C.	36.59
12.	G. J. Hermans, Yonkers Y.M.C.A.	37.06
13.	J. J. Reynolds, Irish-American A.C.	37.07
14.	F. Smith, New York A.C.	37.10
15.	J. Glibert, Mohawk A.C.	37.35
16.	T. Porpora, Mohawk A.C.	37.40
17.	O. Gibbons, New York A.C.	37.45
18.	B. Masterson, Mohawk A.C.	38.36
19.	F. Wilson, Mohawk A.C.	41.03
20.	A. Larsen, Yonkers Y.M.C.A.	41.07

* Individual entries.

TEAM SCORES.

Irish-American A.C.	2	3	4	5	7—21	Mohawk A.C.	11	15	16	18	19—79
New York A.C.	6	9	10	14	17—56	Yonkers Y.M.C.A.	1	12	20	—	— —

JUNIOR.

Held at Van Cortlandt Park, New York City, November 16, 1912.

Pos.	Name and Club.	Time.
*	Tom Barden, unattached	35.27
*	M. D. Huysman, Irish-American A.C.	36.03
1.	M. Hughes, New York A.C.	36.13
2.	J. Williams, Morningside A.C.	36.30
3.	O. Nelson, Morningside A.C.	36.45
*	R. Springsteen, Yonkers Y.M.C.A.	36.59
4.	H. Biddle, Mohawk A.C.	37.09
5.	J. J. Hermans, Yonkers Y.M.C.A.	37.12
6.	T. Porpora, Mohawk A.C.	37.14
7.	A. Roth, Mohawk A.C.	37.20
8.	J. Maier, Morningside A.C.	37.24
*	G. Strobino, South Paterson A.C.	37.28
9.	C. McCann, Morningside A.C.	37.41
10.	J. Manning, Morningside A.C.	37.42
*	F. Smith, New York A.C.	37.51

* Individual entries.

TEAM SCORES.

Morningside A.C.	2	3	8	9	10—32	Yonkers Y.M.C.A.	5	11	12	15	19—62
Mohawk A.C.	4	6	7	13	14—44						

A.A.U. INDOOR TRACK AND FIELD CHAMPIONSHIPS.

Held at Madison Square Garden, New York December 26 and 27, 1911.

SENIOR.

300 yds. run—33 1-5s., L. B. Dorland, unattached, won; L. Wood, New York A.C., second; J. J. McEntee, West Side Y.M.C.A., third.

Standing broad jump—S. C. Lawrence, Boston A.A. (10ft. 8in.), won; Platt Adams, New York A.C. (10ft. 7 1-2in.), second; B. W. Adams, New York A.C. (10ft. 6in.), third.

75 yds. run—7 4-5s., A. T. Meyer, Irish-American A.C., won; C. B. Clark, Xavier A.A., second; J. J. Archer, Irish-American A.C., third.

Throwing 56-lb. weight for height—M. J. McGrath, unattached (16ft. 3in.), won; P. J. McDonald, Irish-American A.C. (16ft.), second; J. Cahill, Irish-American A.C. (15ft.), third.

1000 yds. run—2m. 16 1-5s., A. R. Kiviat, Irish-American A.C., won; Carl Walther, New York A.C., second; R. J. Egan, Irish-American A.C., third.

Running high jump—S. C. Lawrence, Boston A.A. (6ft. 2 7-8in.), won; Egon Erickson, Mott Haven A.C. (6ft. 2 1-4in.), second; W. Oler, Jr., New York A.C. (5ft. 11 1-2in.), third.

70 yds. hurdles—9 2-5s., John J. Eller, Irish-American A.C., won; R. Eller, Georgetown University, second; V. B. Havens, New York A.C., third.

2-mile run—9m. 20 4-5s., George V. Bonhag, Irish-American A.C., won; L. Scott, South Paterson A.C., second; George Critchley, New York A.C., third.

Pole vault for distance—H. S. Babcock, New York A.C. (28ft. 1-2in.), won; L. Schneider, Mohawk A.C. (27ft. 6in.), second; W. Happeny, Montreal A.A.A. (27ft. 3in.), third.

Running hop, step and jump—M. J. Fahey, Irish-American A.C. (43ft. 4in.), won; C. E. Brickley, Harvard University (43ft. 2 1-4in.), second; F. W. Finnegan, Knights of St. Antony (42ft. 1 1-4in.), third.

Putting 12-lb. shot—R. L. Beatty, Columbia University (56ft.), won; P. J. McDonald, Irish-American A.C. (54ft. 5 1-2in.), second; H. C. Klages, New York A.C. (49ft. 10 1-2in.), third.

3-mile walk—22m. 55 3-5s., F. H. Kaiser, New York A.C., won; E. Renz, Mohawk A.C., second; S. Schwartz, Pastime A.C., third.

440 yds. hurdles—59s., L. B. Dorland, unattached, won; D. Valentine, Irish-American A.C., second; I. J. Lovell, Irish-American A.C., third.

150 yds. run—15 4-5s., A. T. Meyer, Irish-American A.C., won; J. M. Rosenberger, Irish-American A.C., second; J. J. Archer, Irish-American A.C., third.

Standing high jump—Platt Adams, New York A.C. (5ft. 1 1-4in.), won; B. W. Adams, New York A.C. (5ft. 1-4in.), second; L. Goehring, Mohawk A.C. (4ft. 11 3-4in.), third.

600 yds. run—1m. 14s., A. R. Kiviat, Irish-American A.C., won; O. De Gruchy, New York A.C., second; H. Hirshon, Irish-American A.C., third.

60 yds. run—6 3-5s., A. T. Meyer, Irish-American A.C., won; C. B. Clarke, Xavier A.A., second; E. P. O'Hara, Boston A.A., third.

Three standing jumps—B. W. Adams, New York A.C. (33ft. 1in.), won; L. Goehring, Mohawk A.C. (33ft.), second; Platt Adams, New York A.C. (32ft. 9in.), third.

Putting 24-lb. shot—P. J. McDonald, Irish-American A.C. (38ft. 1in.), won; J. R. Kilpatrick, New York A.C. (32ft. 1-2in.), second; H. C. Klages, New York A.C. (30ft. 6 1-2in.), third.

5-mile run—25m. 2 4-5s., W. J. Kramer, Long Island A.C., won; T. J. Collins, Irish-American A.C., second; Louis Tewanima, Carlisle Indian School, third.

Pole vault—Gordon B. Dukes, New York A.C. (11ft. 4in.), won; W. Happeny, Montreal A.A.A. (11ft.), second; J. Bredemus, unattached (10ft. 6in.), third.

Points scored—Irish-American A.C., 70; New York A.C., 45; Unattached, 21; Boston A.A., 11; Columbia University, 10; Mohawk A.C., 10; Xavier A.A., 6; Long Island A.C., 5; Montreal A.A.A., 5; Mott Haven A.C., 3; Georgetown University, 3; Harvard University, 3; South Paterson A.C., 3;

Pastime A.C., 1; West Side Y.M.C.A., 1; Knights of St. Antony, 1; Carlisle Indian School, 1.

JUNIOR.

1-mile walk—6m. 54 1-5s., F. S. Kaiser, New York A.C., won; S. Schwartz, Pastime A.C., second; R. B. Gifford, McCaddin Lyceum, third.
Standing high jump—L. Goehring, Mohawk A.C. (5ft. 1-4in.), won; A. Hodgson, New York A.C. (4ft. 11 1-4in.), second; S. Muenz, Pastime A.C. (4ft. 8 1-4in.), third.
880 yds. run—2m. 1 3-5s., O. W. De Gruchy, New York A.C., won; J. Driscoll, 65th Regiment, Buffalo, N. Y., second; H. Lee, Boston A.A., third.
440 yds. low hurdles—57 3-5s., E. M. Pritchard, Irish-American A.C., won; J. W. Richmond, New York A.C., second; F. L. Brady, Columbia University, third.
Three standing jumps—R. Bachman, Irish-American A.C. (32ft. 4 3-4in.), won; R. Micknas, unattached (31ft. 10in.), second; E. L. Farrell, Boston A.A. (30ft. 7in.), third.
Running high jump—W. Oler, Jr., New York A.C. (6ft. 1-4in.), won; F. Koechlein, St. George A.C. (5ft. 11 1-2in.), second; A. W. Moffatt, Harvard University (5ft. 10 1-2in.), third.
75 yds. run—8s., C. B. Clark, Xavier A.A., won; H. Heiland, Xavier A.A., second; F. Glutsch, Pastime A.C., third.
70 yds. hurdles—9 4-5s., J. G. Haydock, University of Pennsylvania, won; I. J. Lovell, Irish-American A.C., second; W. F. Potter, unattached, third.
Running hop, step and jump—A. Almleaf, Swedish A.A.C. (44ft. 3 1-2in.), won; T. L. Rooney, Dominican Lyceum (43ft. 6 1-2in.), second; C. E. Brickley, Harvard University (43ft. 2in.), third.
1-mile run—4m. 29 3-5s., G. P. Kimball, Boston A.A., won; E. R. Moran, New York A.C., second; J. F. McCabe, Dominican Lyceum, third.
Throwing 56-lb. weight for height—T. Cable, Harvard University (14ft. 6in.), won; J. Cahill, Irish-American A.C. (14ft. 3in.), second; E. N. Payne, unattached (14ft.), third.

Points scored—New York A.C., 24; Irish-American A.C., 16; Boston A.A., 7; Harvard University, 7; Pastime A.C., 5; Mohawk A.C., 5; University of Pennsylvania, 5; Swedish A.A.A., 5; Unattached, 5; St. George A.C., 3; 65th Regiment, Buffalo, 3; Columbia University, 1; McCaddin Lyceum, 1.

A. A. U. SWIMMING CHAMPIONSHIPS, 1912.

50 yds., indoor, held by Illinois A.C., at Chicago, Ill., March 12—25s., Phil. Mallen, C.A.A., won; Kenneth Huszagh, C.A.A., second; Perry McGillivray, I.A.C., third.
100 yds., indoor, held by Chicago Athletic Association, at Chicago, Ill., March 13—57 4-5s., Duke Kahanamoku, Honolulu S.C., won; Kenneth Huszagh, C.A.A., second; R. E. Frizell, City A.C., N. Y., third.
220 yds., indoor, held by Pittsburgh Aquatic Club, at Pittsburgh, Pa., February 22—Perry McGillivray, I.A.C. (2m. 34 1-5s.), won; R. M. Ritter, City A.C., N. Y. (2m. 37 2-5s.), second; R. E. Frizell, City A.C., N. Y. (2m. 38s.), third.
500 yds., indoor, held by Pittsburgh Athletic Association, at Pittsburgh, Pa., February 24 (heats held February 23)—J. H. Reilly, N.Y.A.C. (6m. 32 1-5s.), won; R. M. Ritter, City A.C., N. Y. (6m. 36 1-5s.), second; N. T. Nerich, N.Y.A.C. (6m. 38s.), third.
150 yds., indoor, back stroke, held by Illinois A.C., at Chicago, Ill., March 12—1m. 55 2-5s., H. J. Hebner, I.A.C., won; R. Buckland, Milwaukee A.C., second; C. Olsen, C.A.A., third.
200 yds., indoor, breast stroke, held by Chicago Athletic Association, at Chicago, Ill., March 12—2m. 38 4-5s., Michael McDermott, C.A.A., won; N. A. Buck, C.A.A, second; R. Schlemm, unattached, third.
400 yds. relay, indoor, held by City A.C., at New York City, March 2—City A.C. (R. E. Frizell, J. C. Eddy, Jr., H. R. Adae, R. M. Ritter), 3m. 59 3-5s., won; Chicago A.A. (M. McDermott, W. Quayles, K. Huszagh, P. Mallen), 3m. 59 4-5s., second; New York A.C. (G. South, H. O'Sullivan, N. T. Nerich, J. H. Reilly), third.

Springboard diving, indoor, held by Pittsburgh A.A., at Pittsburgh, Pa., March 16—G. W. Gaidzik, C.A.A. (489.5 points, average 163.3), won; Arthur McAleenan, Jr., N.Y.A.C. (433.5 points, average 144.5), second; F. Bornamann, C.A.A. (415.5 points, average 138.5), third; R. E. Behrens, City A.C., N. Y. (357.5 points, average 119.16), fourth.

Water polo, indoor, alloted to Pittsburgh A.A., March 16—Unfinished.

440 yds., outdoor, held by New York A.C., at Travers Island, N. Y., August 31—R. E. Frizell, City A.C. (5m. 56 4-5s.), won; J. G. Eddy, Jr., City A.C. (6m. 17s.), second; J. P. Mantell, West Side Y.M.C.A. (6m. 25 3-5s.), third.

880 yds., outdoor, held by New York A.C., at Travers Island, N. Y., Sept. 14—L. B. Goodwin, N.Y.A.C. (12m. 42s.), won; R. E. Frizell, City A.C. (13m. 23s.), second; J. G. Eddy, Jr. City A.C., third.

1 mile, outdoor, held by Illinois A.C., Chicago, Ill., August 31—L. B. Goodwin, N.Y.A.C. (25m. 25s.), won; A. C. Raithel, Illinois A.C. (26m. 20s.), second; Louis Ferguson, Chicago A.A. (26m. 26s.), third

Long distance, outdoor, held by Missouri A.C., in Mississippi River, at St. Louis, Mo., August 17—Chauncey Heath, M.A.C. (1h. 39m. 2 1-5s.) won; W. Meriam; Illinois A.C. (1h. 41m. 38s.), second; A. C. Raithel, Illinois A.C. (1h. 41m. 40s.), third.

High diving, outdoor, held by New York A.C., at Travers Island, N. Y., Sept. 14—J. F. Dunn, N.Y.A.C. (713 points, average 142.6), won; A. E. Downes, N.Y.A.C. (707 1-2 points, average 141.5), second; F Mullen, N.Y.A.C. (663 points, average 132.6), third.

NATIONAL A.A.U. TEN-MILE RIVER SWIM.

Held under the auspices of Missouri Athletic Club, August 17, 1912.

Pos.	Name and Club.	Time.	Pos.	Name and Club.	Time.
1.	C. Heath, M.A.C.....	1.39.02 1-5	6.	Ed Roos, M.A.C.....	1.42.34
2.	Wm. Merriam, I.A.C.	1.41.38	7.	T. Wynans, I.A.C.....	1.43.00
3.	A. C. Raithel, I.A.C..	1.41.40	8.	C. M. Becker, unat...	1.45.54
4.	A. Stamm, M.A.C....	1.41.58	9.	E. J. Evens, I.A.C....	1.46.30
5.	M. Kaiser, M.A.C.....	1.42.14 2-5	10.	Ed F. Williams, unat.	1.47.28

A. A. U. ASSOCIATION CHAMPIONSHIPS

METROPOLITAN ASSOCIATION TRACK AND FIELD CHAMPIONSHIPS, 1912.

Held at Travers Island, New York, September 7.

SENIOR.

100 yds. run—10 1-5s., A. T. Meyer, I.A.A.C., won; W. E. Conway, I.A.A.C., second; M. E. Robertson, N.Y.A.C., third.

880 yds. run—1m. 57 2-5s., E. Frick, N.Y.A.C., won; H. Baker, N.Y.A.C., second; E. Gilmore, Dominican Lyceum, third.

120 yds. hurdles—15 3-5s., J. J. Eller, I.A.A.C., won; J. I. Wendell, N.Y. A.C., second; Leroy Dorland, Dominican Lyceum, third.

1-mile run—4m. 27 4-5s., A. R. Kiviat, I.A.A.C., won; D. V. Noble, N.Y.A.C., second; O. W. De Gruchy, N.Y.A.C., third.

440 yds. run—50 1-5s., A. Pepis, I.A.A.C., won; Leroy Wood, N.Y.A.C., second; E. Frick, N.Y.A.C., third.

220 yds. run—22s., A. T. Meyer, I.A.A.C., won; F. E. Hollaway, N.Y.A.C., second; Leroy B. Dorland, Dominican Lyceum, third

220 yds. hurdles—25 3-5s., J. J. Eller, Jr., I.A.A.C., won; J. I. Wendell, N.Y.A.C., second; D. Trenholm, N.Y.A.C., third.

1-mile walk—7m. 3-5s., R. B. Gifford, McCaddin Lyceum, won; A. Voellmeke, Pastime A.C., second; F. Plant, Long Island A.C., third.

5-mile run—26m. 4 3-5s., H. J. Smith, unattached, won; J. J. McNamara, I.A.A.C., second; F. G. Bellars, N.Y.A.C., third.

Putting 16-lb. shot—P. McDonald, I.A.A.C. (46ft. 9in.), won; J. J. Elliott, I.A.A.C. (42ft. 8 1-2in.), second; J. J. Frank, I.A.A.C. (41ft. 7in.), third.

Pole vault—H. S. Babcock, N.Y.A.C. (12ft.), won; G. B. Dukes, N.Y.A.C. (11ft. 6in.), second; J. Watson, N.Y.A.C. (11ft.), third.

Throwing 16-lb. hammer—P. Ryan, I.A.A.C. (182ft. 11 3-4in.), won; W. S. Krapowicz, I.A.A.C. (148ft. 8in.), second; A. McDougall, I.A.A.C. (143ft. 11 1-2in.), third.

Running high jump—H. J. Grumpelt, N.Y.A.C. (6ft. 3in.), won; E. Erickson, Mott Haven A.C. (6ft. 2in.), second; Platt Adams, N.Y.A.C. (5ft. 11in.), third.

Throwing the discus—E. J. Muller, I.A.A.C. (136ft. 5 1-4in.), won; J. H. Duncan, Bradhurst F.C. (133ft.), second; H. C. Klages, N.Y.A.C. (116ft. 8 3-4in.), third.

Running broad jump—Platt Adams, N.Y.A.C. (22ft. 9 1-2in.), won; D. Broderick, I.A.A.C. (22ft. 6 1-2in.), second; H. S. Babcock, N.Y.A.C. (22ft. 6 1-4in.), third.

Throwing 56-lb. weight—P. McDonald, I.A.A.C (38ft. 3in.), won; M. J. McGrath, I.A.A.C. (37ft. 8 1-2in.), second; P. Ryan, I.A.A.C. (36ft. 10 1-2in.), third.

Running hop, step and jump—Platt Adams, N.Y.A.C. (45ft. 3 1-2in.), won; M. J. Fahey, I.A.A.C. (44ft. 7 1-2in.), second; H. S. Babcock, N.Y.A.C. 44ft. 3in.), third.

Throwing the javelin—H. G. Lott, Mohawk A.C. (166ft. 1-2in.), won; E. Aro, Greek-American A.C. (156ft. 2in.), second; T. Lund, I.A.A.C. (153ft. 9 3-4in.), third.

Points scored—Irish-American A.C., 75; New York A.C., 56; McCaddin Lyceum, 5; Mohawk A.C., 5; Unattached, 5; Dominican Lyceum, 3; Greek-American A.C., 3; Mott Haven A.C., 3; Pastime A.C., 3; Bradhurst F.C., 3; Long Island A.C., 1.

JUNIOR.

Held at Celtic Park, L. I., August 31, 1912.

100 yds. run—10 3-5s., W. E. Conway, I.A.A.C., won; M. E. Robertson, N.Y. A.C., second; R. W. McDonald, National A.C., third.

880 yds. run—1m. 58 4-5s., Homer Blake, N.Y.A.C., won; W. C. Granger, I.A.A.C., second; E. Gillmore, Dominican Lyceum, third.

120 yds. hurdles—16 3-5s., D. W. Trenholm, N.Y.A.C., won; J. M. Ross, N.Y.A.C., second; Dan Broderick, I.A.A.C., third.

1-mile run—4m. 31 4-5s., D. V. Noble, N.Y.A.C., won; E. J. Garvey, Belleville C.C., second; W. Anderson, Loughlin Lyceum, third.

1-mile walk—7m. 7 2-5s., R. B. Gifford, McCaddin Lyceum, won; T. Carroll, I.A.A.C., second; F. R. Plant, Long Island A.C., third.

Running high jump—E. Jennings, Pastime A.C. (5ft. 10in.), won; A. Moller, Norwegian Turn Society (5ft. 9in.), second; W. J. Dreesen, Pastime A.C. (5ft. 8in.), third.

440 yds. run—52 2-5s., J. Slonim, N.Y.A.C., won; R. Bonsib, N.Y.A.C., second; D. Kuhn, N.Y.A.C., third.

3-mile run—15m. 11 2-5s., Harry Smith, unattached, won; A. Roth, Mohawk A.C., second; T. F. Barden, unattached, third.

220 yds. run—23 2-5s., E. Ferris, Mount Pleasant A.C., Schenectady, won; E. D. Maurer, unattached, second; A. H. Smith, Mohawk A.C., third.

220 yds. hurdles—27 1-5s., F. Brady, N.Y.A.C., won; J. M. Ross, N.Y.A.C., second; F. X. Du Tremblay, I.A.A.C., third.

Throwing the discus—E. J. Muller, I.A.A.C. (134ft. 8in.), won; R. Albers, Anchor A.C. (120ft. 2in.), second; J. Davidson, Swedish-American A.C., third.

Throwing 12-lb. hammer—P. Sherman, Mercury A.C. (166ft. 2in.), won; A. McDougall, I.A.A.C. (163ft. 8in.), second; T. B. Chaffee, N.Y.A.C. (160ft. 8in.), third.

Putting 12-lb. shot—J. J. Frank, I.A.A.C. (48ft. 9in.), won; J. W. Fortune, I.A.A.C. (46ft. 10in.), second; C. Vitacek, Bronx Church House (46ft. 1in.), third.

Running broad jump—Dan Broderick, I.A.A.C. (22ft. 3 1-2in.), won; E. McCarthy, unattached (21ft. 3 1-2in.), second; C. Mundt, St. Bartholomew A.C. (21ft. 2 1-2in.), third.

Running hop, step and jump—H. Oltmann, National A.C. (44ft. 5in.), won; E. McCarthy, unattached (42ft. 9in.), second; William Rooney, I.A.A.C. (42ft. 8 1-4in.), third.

Throwing 35-lb. weight—A. McDougall, I.A.A.C. (45ft. 2 1-2in.), won; John Boyhan, N.Y.A.C. (41ft. 5 1-2in.), second; T. Walsh, I.A.A.C. (41ft. 1in.), third.

Throwing the javelin—H. G. Lott, Mohawk A.C. (166ft. 10in.), won; E. A. Aro, Kalera A.C. (152ft. 8 1-2in.), second; G. Sitopablos, Greek-American A.C. (149ft. 5in.), third.

Pole vault—K. Caldwell, I.A.A.C. (11ft. 6in.), won; A. Belcher, N.Y.A.C. (11ft. 6in.), second; J. Watson, N.Y.A.C. (10ft. 9in.), third.

Points scored—Irish-American A.C., 46; New York A.C., 46; Mohawk A.C., 9; National A.C., 6; Pastime A.C., 6; McCaddin Lyceum, 5; Mount Pleasant A.C., 5; Mercury A.C., 5; Belleville Catholic Club, 3; Anchor A.C., 3; Norwegian Turn Verein, 3; Dominican Lyceum, 1; Loughlin Lyceum, 1; Bronx Church House A.A., 1; Swedish-American A.C., 1; Greek-American A.C., 1.

METROPOLITAN ASSOCIATION A.A.U. SWIMMING CHAMPIONSHIPS, 1912.

100 yds., bath, held by New York A.C., January 4—R. E. Frizell, City A.C. (59s.), won; N. T. Nerich, N.Y.A.C. (1m. 2-5s.), second; J. H. Reilly, N.Y.A.C., third.

220 yds., bath, held by City A.C.; heats, January 18; final, January 20—Max Ritter, City A.C. (2m. 34 3-5s.), won; R. E. Frizell, City A.C. (2m. 35 1-5s.), second; N. T. Nerich, N.Y.A.C. (2m. 35 2-5s.), third.

500 yds., bath, held by New York A.C.; heats, February 2; final, February 3—J. H. Reilly, N.Y.A.C. (6m. 30 1-5s.), won; Max Ritter, City A.C. (6m. 30 2-5s.), second; L. B. Goodwin, N.Y.A.C. (6m. 39 1-5s.), third.

440 yds., open water, held by Atlantic Yacht Club, Sea Gate, N. Y., August 24—R. E. Frizell, City A.C. (6m. 24 2-5s.), won; N. T. Nerich, N.Y.A.C. (6m. 26 3-5s.), second; J. G. Eddy, Jr., City A.C., third.

880 yds., open water, held by Jamaica Bay Yacht Club at Rockaway Beach, L. I., September 8—L. B. Goodwin, N.Y.A.C. (13m. 25 1-5s.), won; R. E. Frizell, City A.C. (13m. 38 4-5s.), second; J. G. Eddy, Jr., City A.C., third.

1 mile, open water, held by Glenmore A.C. at Steeplechase Park, Coney Island, September 10—L. B. Goodwin, N.Y.A.C. (25m. 36 1-5s.), won; R. E. Frizell, City A.C. (26m. 34 3-5s.), second; J. G. Eddy, Jr., City A.C. (28m. 18 2-5s.), third.

Long distance, five miles with the tide in the Hudson River, held by American Life Saving Society, New York, August 25—L. B. Goodwin, N.Y.A.C. (1h. 28m.), won; Z. Tobias, City A.C. (1h. 30m. 2s.), second; Charles Kaufman, American L.S.S. (1h. 30m. 2 4-5s.), third.

Fancy diving from 10-ft. springboard, held by New York A.C., February 3 (five judges)—Arthur McAleenan, Jr., N.Y.A.C. (159.4 points), won; R. C. Behrens, City A.C. (152.5 points), second; F. N. Mullen, N.Y.A.C. 131.1 points), third.

METROPOLITAN ASSOCIATION A.A.U. BOXING CHAMPIONSHIPS, 1912.

Held at New York A.C., New York, March 19 and 23.

105-LB. CLASS—E. Kothe, St. Bartholomew A.C., defeated Matt Donovan, Paulist A.C. (referee's decision). 115-LB. CLASS—A. Vitelle, St. Bartholomew's A.C., defeated F. Conifrey, Union Settlement A.C. (referee's decision). 125-LB. CLASS—H. Atkins, unattached, defeated J. Nugent, Paulist A.C. (referee's decision). 135-LB. CLASS—H. O. Rex, Hollywood Inn A.A., defeated H. Braun, New Polo A.A. (judges' decision). 145-LB. CLASS—J. Fitzhenry, Avonia A.C., defeated C. T. Henry, Trinity A.C., in first round (referee's decision). 158-LB. CLASS—A. Sheridan, Trinity A.C., defeated W. Barrett, Harlem Y.M.C.A., by knockout in second round. HEAVYWEIGHT CLASS—W. Spengler, Union Settlement A.C., defeated A. Sheridan, Trinity A.C. (judges' decision).

METROPOLITAN ASSOCIATION A.A.U. WRESTLING CHAMPIONSHIPS, 1912.

Held at Bronx Church House, New York.

105-LB. CLASS—G. Taylor, National T.V., defeated C. Benson, Swedish-American A.C. 115-LB. CLASS—L. Ruggerio, Grace A.C., defeated L. Efkidis, Bridgeport Y.M.C.A. 125-LB. CLASS—G. Bauers, National T.V., defeated W. Strobach, unattached. 135-LB. CLASS—A. C. Anderson, Norwegian Turn Society, defeated S. Fleisher, Educational Alliance. 145-LB. CLASS—G. Peterson, Harlem Y.M.C.A., defeated J. Skogland, Norwegian-American A.C. 158-LB. CLASS—J. Krug, National T.V., defeated W. Smith, N.Y.A.C. Smith disqualified by referee. HEAVYWEIGHT CLASS—E. Kaino, Finnish-American A.C., defeated E. Payne, Franklin A.C.

METROPOLITAN ASSOCIATION A.A.U. GYMNASTIC CHAMPIONSHIPS, 1912.

Held at New York Turn Verein, New York, April 24.

PARALLEL BARS—P. Krimmel, New York T.V. (84 points), won; W. Dittman, Jr., West Side Y.M.C.A. (81 points), second; H. Moeckley, Swiss T.V. (79 1-2 points), third. TUMBLING—E. J. Bedford, National T.V. (82 points), won; A. L. Quinn, Clark House (79 1-2 points), second; J. F. Dunn, N.Y.A.C. (72 1-2 points), third. SIDE HORSE—Roy Moore, New York T.V. (83 1-2 points), won; P. Schwandler, Bohemian-American Working Society (77 points), second; Charles F. Zenker, Jr., New York T.V. (74 points), third.

INDIAN CLUB SWINGING—R. Dutcher, N.Y.A.C. (28 points), won; J. K. Savage, West Side Y.M.C.A. (25 1-2 points), second; Henry Harris, Pastime A.C. (25 points), third. LONG HORSE—P. Krimmel, New York T.V. (84 points), won; J. Cregon, Bohemian G.A. (78 1-2 points), second; F. Lotterle, Bohemian G.A. (77 1-2 points), third. HORIZONTAL BARS—P. Krimmel, New York T.V. (88 points), won; B. Leissring, New York T.V. (70 1-2 points), second; A. Weber, Swiss T.V. (60 1-2 points), third. FLYING RINGS—J. D. Gleason, West Side Y.M.C.A. (84 points), won; Fanz Przybyeski, New York T.V. (71 1-2 points), second; Otto Paul, Swiss T.V. (71 points), third. ROPE CLIMBING—F. Siebert, Grace Club (7 1-5s.), won; F. Sephton, St. George A.C. (8 1-5s.), second; R. Leissring, New York T.V. (8 3-5s.), third. ALL-AROUND CHAMPIONSHIP—P. Krimmel, New York T.V. (326 points), won; H. Moeckley, Swiss T.V. (281 points), second; R. Leissring, New York T.V. (265 points), third.

Points scored—New York Turn Verein, 35; West Side Y.M.C.A., 11; National Turn Verein, 6; New York A.C., 6; Swiss Turn Verein, 5; Grace Club, 5; Clark House, 3; Bohemian-American Working Association, 3; St. George A.C., 3; Pastime A.C., 1.

METROPOLITAN ASSOCIATION CROSS-COUNTRY CHAMPIONSHIPS, 1912.

Held at Van Cortlandt Park, New York, November 9.

SENIOR.

Pos.	Name and Club.	Time.
1.	W. J. Kramer, Long Island A.C.	34.37 2
2.	T. Johannsen, Irish-American A.C.	34.53
3.	F. Bellars, New York A.C.	35.00
4.	S. Leslie, Long Island A.C.	35.08
*	H. J. Smith, unattached	35.18
5.	J. J. McNamara, Irish-American A.C.	35.24
6.	M. D. Huysman, Irish-American A.C.	35.30
7.	G. Holden, Yonkers Y.M.C.A.	35.38
8.	G. Critchley, New York A.C.	35.43
9.	T. J. Collins, Irish-American A.C.	35.47
10.	T. Barden, unattached	35.50

TEAM SCORES.

Irish-Am. A.C.	2	5	6	9	20—	42	* Mohawk A.C.	13	15	17	19	22—	86
New York A.C.	3	8	12	16	25—	64	Yonkers Y.M.C.A.	7	11	18	21	29—	86
Long Island A.C.	1	4	10	26	32—	73	Morningside A.C.	14	23	27	28	30—	122

JUNIOR.

Held at Van Cortlandt Park, New York, November 2, 1912.

Pos.	Name and Club.	Time.
1.	A. Roth, Mohawk A.C.	34.37
*	T. F. Barden, unattached	34.47
2.	S. Leslie, Long Island A.C.	34.57
*	R. Springsteen, Yonkers Y.M.C.A.	35.11
3.	H. Kramer, Long Island A.C.	35.31
*	M. D. Huysman, Irish-American A.C.	35.47
4.	M. Hughes, Jr., New York A.C.	35.50
*	G. J. Critchley, New York A.C.	35.58
5.	J. Williams, Morningside A.C.	36.04
6.	R. W. Rigby, Putnam A.C.	36.06
7.	O. Nelson, Morningside A.C.	36.09
8.	T. Porpora, Mohawk A.C.	36.18
9.	O. Gibbons, New York A.C.	36.26
10.	C. McCann, Morningside A.C.	36.32

* Individual contestants, positions not counting in team scores.

TEAM SCORES.

Morningside A.C.	5	7	10	12	14—	48	Yonkers Y.M.C.A.	13	15	17	28	34—	107
Long Island A.C.	2	3	19	20	22—	66	Irish-Am. A.C.	6	31	43	44	51—	175
Mohawk A.C.	1	8	21	25	26—	81	K. of St. Antony	11	47	48	49	53—	208

MIDDLE ATLANTIC ASSOCIATION A.A.U. TRACK AND FIELD CHAMPIONSHIPS.

Held at Mahanoy City, Pa., September 14, 1912.

100 YDS. RUN—10 2-5s., Horter, Meadowbrook Club, won; Gillen, St. Patrick's A.A., second; Tybesky, Shanahan C.C., third. 220 YDS. RUN—23 1-5s., Hayes, Aquinas C.C., won; Horter, Meadowbrook Club, second; Nahm, Germantown Y.M.C.A., third. 440 YDS. RUN—53 1-5s., Woodhull, Germantown Y.M.C.A., won; Brown, Germantown Boys' Club, second; Meehan, Shanahan C.C., third. 880 YDS. RUN—2m. 1 1-5s., Carson Germantown Boys' Club, won; O'Brien, unattached, second; Hanway, P.R.R.A.C., third. 1-MILE RUN—4m. 35s., Lafuna, Aquinas C.C., won; Swabosky, Carr A.C., second; Shroeder, Kensington Boys' Club, third. 5-MILE RUN—26m. 58 4-5s., Lafuna, Aquinas C.C., won; Duff, Germantown Boys' Club, second; Williams, St. Patrick's A.A., third. 120 YDS. HURDLES—16 4-5s., Griffith, Pittsburgh A.A., won; Hasselberg, P.R.R.A.C., second; Barron, P.R.R.A.C., third. RUNNING HIGH JUMP—5ft. 10 3-4in., Burdick, Pittsburgh A.A., won; Smith, Aquinas C.C., second; Woodward, N.W.B.C., third. RUNNING BROAD JUMP—22ft. 6 3-4in., Fryckberg, Shanahan C.C., won; Clifford, Aquinas C.C., second; Rauhood, J.A.C., third. POLE VAULT—11ft. 1 1-2in., Lenaker, Shanahan C.C., won; Burdick, Pittsburgh A.A., second; Blakely, Mercury A.C., third. PUTTING THE SHOT—37ft. 8 3-4in., Favorite, Mercury A.C., won; Rankin, N.W.B.C., second; Lenaker, Shanahan C.C., third.

MIDDLE ATLANTIC ASSOCIATION A.A.U. INDOOR TRACK AND FIELD CHAMPIONSHIPS.

Held at the Second Regiment Armory, Trenton, N. J., March 25, 1912.

75 YDS. RUN—8 1-5s., Thorpe, Carlisle Indian School, won; Cummings, Trenton Y.M.C.A., second; Hildreth, N.W.B.C., third. 300 YDS. RUN—26 2-5s., Welsh, Carlisle Indian School, won; Lauer, Mercury A.C., second; Humphreys, Meadowbrook Club, third. 600 YDS. RUN—1m. 21 2-5s., Woodhull, Germantown Y.M.C.A., won; Johnson, Germantown Y.M.C.A., second; Earle, Carlisle Indian School, third. 1000 YDS. RUN—2m. 25 2-5s., Otto North, West Boys' Club, won; O'Brien, St. Rita's Club, second; Frawley, Mercury A.C., third. 60 YDS. HURDLES—8 2-5s., Thorpe, Carlisle Indian School, won; Waller, Trenton Y.M.C.A., second; Haydock, Mercury A.C., third. 2-MILE RUN—9m. 35 2-5s., Arquette, Carlisle Indian School, won; Root, Mercury A.C., second; Hird, Mercury A.C., third. 5-MILE RUN—26m. 24 3-5s., Arquette, Carlisle Indian School, won; Duff, unattached, second; Talyumtewa, Carlisle Indian School, third. PUTTING THE SHOT—48ft. 8 1-4in., Thorpe, Carlisle Indian School, won; Schoenfuss, Mercury A.C., second; Minnahan, Victrix C.C., third. RUNNING HIGH JUMP—6ft., Thorpe, Carlisle Indian School, won; Schaeffer, Mercury A.C., second; Brewer, Germantown Y.M.C.A., third. THREE STANDING JUMPS—30ft. 5 5-8in., Hildredth, N.W.B.C., won; Thorpe, Carlisle Indian School, second; Stegman, Germantown Y.M.C.A., third.

MIDDLE ATLANTIC ASSOCIATION A.A.U. GYMNASTIC CHAMPIONSHIPS.

Held at the Athletic Club of Philadelphia, March 23, 1912.

HORIZONTAL BARS—Theolog Anastas, Pittsburgh A.A., won; Roscal Heap, U. of Pa., second; G. Hackett, U. of Pa., third. SIDE HORSE—Caleb Brinton, U. of Pa., won; Charles Braum, unattached, second; T. Leonards, U. of Pa., third. PARALLEL BARS—Theolog Anastas, Pittsburgh A.A., won; Roscal Heap, U. of Pa., second; Charles Braum, unattached, third. CLUB SWINGING—P. C. Parker, Haverford College, won; J. K. Binder, Central H.S., second; Alfred Crease, Episcopal Academy, third. FLYING RINGS—Theolog Anastas, Pittsburgh A.A., won; Dr. Miller, U. of Pa., second; Roscal Heap, U. of Pa., third. TUMBLING—James Bailey, Lehigh University, won; James N. McGough, Kensington Boys' Club, second; Roscal Heap, U. of Pa., third.

Points scored—University of Pennsylvania, 18; Pittsburgh A.A., 15; Lehigh University, 5; Haverford College, 5; Central High School, 3; Kensington Boys' Club, 3; Episcopal Academy, 1.

MIDDLE ATLANTIC ASSOCIATION A.A.U. BOXING CHAMPIONSHIPS.

Held under the auspices of the Lawrence A.C., at Pittsburgh, Pa., April 16 and 17, 1912.

105-LB. CLASS—James McCoy, P. F. Toole Club, won; J. F. Cline, St. Casimer's Club, second; R. Loadman, Munhall, Pa., third. 115-LB. CLASS—A. W. Johnstone, E.L.Y.M.C.A., won; E. F. Miller, North Side, second; Thomas Connors, P. F. Toole Club, third. 125-LB. CLASS—John J. Connors, P. F. Toole Club, won; A. J. Strain, Lawrenceville, Pa., second; J. Koster, Lawrence, Pa., third. 135-LB. CLASS—M. Milko, Munhall, Pa., won; Victor Wright, Duquesne, Pa., second; William Miller, Glenshaw, Pa., third. 145-LB. CLASS—W. J. Miller, unattached, won; Frank Stypeck, Oakdale, second; Eddie Taylor, North Side, third. 158-LB. CLASS—C. C. Miller, East Liberty, won; Albert Fullick, McDonald, Pa., second; Frank Duffy, North Side, third. HEAVYWEIGHT CLASS—George Hook, Pittsburgh Police, won by default.

MIDDLE ATLANTIC ASSOCIATION A.A.U. WRESTLING CHAMPIONSHIPS.

Held at Herrmann's Gymnasium, Philadelphia, Pa., May 11, 1912.

105-LB. CLASS—Thomas McCann, won; James C. Devine, second; LaMond, Nicetown B.C., third. 115-LB. CLASS—William Bayman, won; LaMond, second; James C. Devine, third. 125-LB. CLASS—William J. Lyshon, G.B.C., won; McCreedy, second; Lieb, third. 135-LB. CLASS—Lyshon, G.B.C., won; Rufus Tasker, G.B.C., second; Lieb, third. 145-LB. CLASS—William J. Lyshon, G.B.C., won; Gust Vass, G.B.C., second; Joe Kaelin, third. 158-LB. CLASS—Sharp, U. of Pa., won; Vass, G.B.C., second; George Prodoel, K.B.C., third. HEAVYWEIGHT CLASS—Hogg, won; J. N. Nisson, U. of Pa., second; Gaher, K.B.C., third.

MIDDLE ATLANTIC ASSOCIATION A.A.U. FENCING CHAMPIONSHIPS.

Held at Herrmann's Gymnasium, Philadelphia, Pa., April 20, 1912.

FOILS—Louis Fleisher, Keystone F.C., won; Frank Goodfellow, Philadelphia F.C., second; John Probst, Philadelphia Turners, third. DUELLING SWORDS—Frank Goodfellow, Philadelphia F.C., won; Blogg, second; John Probst, Philadelphia Turners, third. SABRE CONTEST—Frank Goodfellow, Philadelphia F.C., won; Livingstone, second; John Probst, Philadelphia Turners, third.

MIDDLE ATLANTIC ASSOCIATION A.A.U. INDOOR SWIMMING CHAMPIONSHIPS.

Held at the Columbia Club, Philadelphia, Pa., March 13, 1912.

50 YDS. SWIM—26 2-5s., Henry Scott, Argo S.C., won; J. K. Shryock, Philadelphia S.C., second; S. H. Ouerbacher, third. 100 YDS. SWIM—60s., H. E. Scott, Argo S.C., won; J. K. Shryock, Philadelphia S.C., second; S. H. Ouerbacher, third. 220 YDS. SWIM—2m. 44 2-5s., B. H. Kendrick, Philadelphia S.C., won; E. G. Schaal, second; J. N. Shryock, C.M.T.H.S., third. FANCY DIVING—E. G. Schaal, Argo S.C., won; E. H. Jamieson, U. of Pa., second; L. F. Sanville, U. of Pa., third. PLUNGE FOR DISTANCE—80ft. in 60s., F. B. Willis, U. of Pa., won; J. E. Ageny, U. of Pa., second; J. C. Hay, P.A.C., third.

MIDDLE ATLANTIC ASSOCIATION A.A.U. OUTDOOR SWIMMING CHAMPIONSHIPS.

Held under the auspices of the Argo Swimming Club at Lafayette, Pa., August 31, 1912.

100 YDS. SWIM—63s., E. G. Schaal, Argo S.C., won; W. R. Loynd, Philadelphia S.C., second; E. J. Herrity, Philadelphia S.C., third. 880 YDS. SWIM—Harry Latz, Atlantic City H.S., won; A. R. Peters, Argo S.C., second; C. M. Wanner, Reading, Pa., third; J. B. McCurdy, Philadelphia S.C., fourth. Time, 14.22 3-5. 1-MILE CHAMPIONSHIP—30m. 32s., Oscar Schleif, Philadelphia S.C., won; E. W. Sopp, Philadelphia S.C., second.

MIDDLE ATLANTIC ASSOCIATION A.A.U. 500-YARDS SWIMMING CHAMPIONSHIP.

Held under the auspices of the Oakland Natatorium and Athletic Club of Pittsburgh, May 22, 1912.

John Bain, Pittsburgh A.A., won; Carl Rebele, Pittsburgh A.A., second; Charles Montgomery, Irish-American, third.

MIDDLE ATLANTIC ASSOCIATION A.A.U. SENIOR CROSS-COUNTRY CHAMPIONSHIPS.

Held February 17, 1912. Fairmount Park Course.

Name and Club.	Time.	Name and Club.	Time.
Stanley W. Root, Mercury A.C.	30.30	W. G. Daylor, Iona T.C.	32.25
H. Derrickson, Marquette C.C.	30.43	W. Dougherty, St. Patrick's	32.26
H. Koenig, Kensington B.C.	30.47	W. Hill, Marquette C.C.	32.34
J. Dunlap, West Spruce A.C.	31.01	J. Schwartz, Mercury A.C.	32.38
E. C. Hird, Mercury A.C.	31.06	M. Calby, Marquette C.C.	32.44
E. McLaughlin, Northwest B.C.	31.10	F. Smith, Kensington B.C.	32.50
G. Williams, St. Patrick's A.A.	31.23	E. S. Wagner, Mercury A.C.	32.55
J. Bowles, Marquette C.C.	31.26	J. Foley, Shanahan C.C.	32.59
T. Williams, St. Patrick's A.A.	31.34	T. Riley, Kensington B.C.	33.13
C. Mellon, Germantown B.C.	31.35	E. Larkins, Marquette C.C.	33.22
W. Senior, Kensington B.C.	31.38	J. McSorley, St. Patrick's A.A.	33.39
W. Bohner, Marquette C.C.	31.53	R. Hepford, Northwest B.C.	34.09
C. Keoper, Northwest B.C.	31.56	C. McCredy, Germantown B.C.	34.14
W. Schroeder, Kensington B.C.	32.02	J. Allendorf, Northwest B.C.	34.18
S. Kritz, St. Patrick's A.A.	32.10	J. Harvey, Northwest B.C.	34.21
H. Otto, Northwest B.C.	32.14	J. Gaffney, St. Patrick's A.A.	34.24
W. J. Williams, S. Phila. B.C.	32.15	A. Greenway, St. Patrick's AA.	34.28
H. Rabinowitz, Kensing. B.C.	32.16	J. L. Howley, Northwest B.C.	34.45
C. A. Chaney, Germ. Y.M.C.A.	32.17	R. Kritz, St. Patrick's A.A.	35.32
A. Cummings, Kensington B.C.	32.18	H. Garvin, Shanahan C.C.	35.35
J. Distol, Marquette C.C.	32.22	R. Radhe, Mercury A.C.	39.40
R. McCombe, Kensington B.C.	32.23		

TEAM SCORES.

Kensington Boys' Club	3	11	14	18	20— 66
Marquette C.C.	2	8	12	21	25— 68
St. Patrick's A.A.	7	9	15	24	32— 87
Northwest Boys' Club	13	16	34	36	40—139

MIDDLE ATLANTIC ASSOCIATION A.A.U. FIRST JUNIOR CROSS-COUNTRY CHAMPIONSHIPS.

Held under the auspices of the Germantown Boys' Club at Germantown, Philadelphia, January 27, 1912.

Name and Club.	Time.	Name and Club.	Time.
G. Williams, St. Patrick's A.A.	28.41	John L. Hawley, N.W.B.C.....	31.02
E. McLaughlin, Northwest B.C.	28.49	T. Reiley, Kensington B.C.....	31.07
G. Vass, Germantown B.C.....	28.55	H. Otto, Northwest B.C.....	31.25
W. Boehner, Marquette C.C....	28.56	A. Greenway, St. Patrick's....	21.26
C. Mellan, Germantown B.C....	29.00	C. H. Bates, Germantown B.C.	31.46
John Chadwick, Northwest B.C.	29.41	Wm. Doherty, St. Patrick's....	31.55
W. G. Daylor, Iona T.C.....	29.44	D. Duff, unattached.....	31.57
John Weiss, Northwest B.C....	29.45	R. Hepford, Northwest B.C....	32.06
Joseph Distol, Marquette C.C..	29.48	C. Fauser, Kensington B.C.....	32.08
Charles Keiper, N.W.B.C.....	30.03	John Allendorf, Northwest B.C.	32.11
M. Calby, Marquettt C.C.....	30.25	J. McSorley, St. Patrick's A.A.	32.45
C. McCready, Germantown B.C.	30.28	Wm. Hill, Marquette C.C.....	33.03
H. Koenig, Kensington B.C....	30.32	A. Newman, Iona T.C.....	33.20
A. Cummings, Kensington B.C.	30.36	E. Larkins, Marquette C.C.....	33.33
P. H. Gee, Germantown B.C...	30.39	Howard Gillen, Germ. B.C.....	33.49
H. Garvin, Shanahan C.C.....	30.58	J. F. Gaffney, St. Patrick's....	34.27

TEAM SCORES.

Germantown Boys' Club.....	3	5	6	13	16— 43
Northwest Boys' Club.....	2	7	9	11	18— 47
Marquette C.C.	4	9	11	28	30— 82
St. Patrick's A.A.....	1	20	22	27	32—102

NEW ENGLAND ASSOCIATION A.A.U. TRACK AND FIELD CHAMPIONSHIPS.

Held at Tech Field, September 7, 1912.

100 yds. run—10 2-5s., P. H. Hardwick, B.A.A., won; Howard Jamieson, Maynard, second; A. Robinson, B.A.A., third.

220 yds. run—23 2-5s., A. R. Robinson, B.A.A., won; P. H. Hardwick, B.A.A., second; E. A. Teschner, B.A.A., third.

440 yds. run—56 3-5s., A. M. Bowzer, Lynn, won; H. W. Holden, B.A.A., second; Frank W. Kelly, Maynard, third.

880 yds. run—1m. 56 2-5s., T. J. Halpin, B.A.A., won; James Burke, Powder Point, second; D. S. Caldwell, B.A.A., third.

1-mile run—4m. 23 4-5s., James A. Powers, B.A.A., won; G. P. Kimball, B.A.A., second; A. B. McKechnie, unattached, third.

5-mile run—26m. 17 4-5s., J. G. Silva, B.A.A., won; H. F. Maguire, North Attleboro, second.

120 yds. hurdles—16 1-5s., J. A. High, B.A.A., won; N. E. Smith, B.A.A., second; E. W. Brown, unattached, third.

220 yds. hurdles—26 2-5s., J. A. High, B.A.A., won; W. H. Meanix, unattached, second; N. E. Smith, B.A.A., third.

Pole vault—M. S. Wright, B.A.A. (10ft. 6in.), won; L. A. Whitney, B.A.A. (10ft.), second; I. Streator, unattached (9ft. 6in.), third.

Running high jump—J. O. Johnstone, B.A.A. (6ft.), won; H. H. Barwise, Malden Y.M.C.A. (5ft. 10in.), second; J. McDonald, North Dorchester A.A. (5ft. 9in.), third.

Running broad jump—A. L. Gutterson, B.A.A. (22ft. 3 1-2in.), won; E. L. Farrell, B.A.A. (21ft. 3 1-2in.), second; George Read, Dartmouth (20ft. 4in.), third.

Running hop, step and jump—E. L. Farrell, B.A.A. (44ft. 4in.), won; A. L. Gutterson, B.A.A. (43ft. 6in.), second; J. L. McLaughlin, unattached (42ft. 7in.), third.

Putting the shot—L. A. Whitney, B.A.A. (46ft. 6in.), won; John Lawler, unattached (43ft. 4 1-4in.), second; William Lynch, unattached (40ft.), third.

Throwing 16-lb. hammer—W. T. Englehorn, unattached (133ft. 9in.), won; William Lynch, unattached (126ft. 8 1-2in.), second; P. A. Sullivan, Brookline Gym. (117ft.), third.

Throwing 56-lb. weight—William Lynch, unattached (30ft. 10 1-2in.), won; P. A. Sullivan, Brookline Gym. (27ft. 11in.), second; W. T. Englehorn, unattached (26ft. 11 1-2in.), third.

NEW ENGLAND ASSOCIATION A.A.U. TEN-MILE CROSS-COUNTRY CHAMPIONSHIP.

Held under the auspices of St. Joseph's C.T.A.S., November 28, 1912.

Pos.	Name and Club.	Time.	Pos.	Name and Club.	Time.
1.	J. G. Silva, B.A.A.....	1.00.00	6.	P. J. Lally, N.D.A.A.....	1.06.03
2.	J. J. Cook, Everett.....	1.02.06	7.	J. M. Muller, N.D.A.A...	1.06.42
3.	T. H. Lilley, N.D.A.A....	1,02.21	8.	A. Roth, N.D.A.A.....	1.07.18
4.	J. A. Powers, B.A.A.....	1.04.42	9.	J. Chisholm, N.D.A.A....	1.07.44
5.	Fred Faller, N.D.A.A.....	1.05.20	10.	Sig. Paulson, N.D.A.A...	1.08.34

CENTRAL ASSOCIATION A.A.U. OUTDOOR TRACK AND FIELD CHAMPIONSHIPS.

Held under the auspices of the Rogers Park Athletic Association, Northwestern Field, Evanston, Ill., June 29, 1912.

100 yds. run—10 1-5s., James Wasson, F.R.A.A., won; A. E. Ward, C.A.A., second; J. J. Dwyer, C.A.A., third.

220 yds. run—22 4-5s., A. Ward, C.A.A., won; H. Slater, F.R.A.A., second; J. Wasson, F.R.A.A., third.

440 yds. run—51 2-5s., H. Osborne, unattached, won; M. Bockelman, C.A.A., second; H. Irons, C.A.A., third.

880 yds. run—1m. 59s., T. F. Sauer, C.A.A., won; H. Osborne, unattached, second; C. Bradish, I.A.C., third.

1-mile run—4m. 35 4-5s., C. Bradish, I.A.C., won; G. Waage, I.A.C., second; C. Christensen, Sleipner A.C., third.

2-mile run—10m. 13 1-5s., I. A. White, U. of Wis., won; A. Upham, F.R.A.A., second; C. Christensen, Sleipner A.C., third.

120 yds. high hurdles—16 2-5s., G. Burgess. I.A.C., won; J. P. Cahill, unattached, second; A. Clippinger, C.A.A., third.

220 yds. low hurdles—26s., G. Shaw, unattached, won; G. Burgess. I.A.C., second; P. Wilmarth, unattached, third.

1-mile relay—3m. 33 3-5s., Chicago A.A., won; Illinois A.C., second; First Regiment A.A., third.

Bankers' relay—National City, Chicago (W. P. Tatge, O. V. Van Camp, M. Burke, N. Hubert), won; First National, Chicago, second; Continental and Commercial, Chicago, third.

Throwing the discus—M. C. Pierce, I.A.C. (107ft. 10in.), won; H. F. Porter, C.A.A. (98ft.), second; D. L. Holmes. F.R.A.A. (97ft. 6in.), third.

Running high jump—6ft. 7-8in., H. F. Porter, C.A.A., won; E. Nixon, C.A.A., second; F. Degenhardt, C.A.A., third.

Throwing the hammer—J. P. Hooker, C.A.A. (143ft. 9 1-2in.), won; H. Franz, I.A.C. (130ft.), second; M. C. Pierce, I.A.C. (117ft. 6 1-4in.), third.

Pole vault—G. Shaw, unattached (11ft. 6in.), won; J. Mercer, I.A.C. (11ft.), second; H. Kimball, I.A.C. (10ft. 6in.), third.

Putting 16-lb. shot—M. C. Pierce, I.A.C. (39ft. 8 1-4in.), won; J. Hooker, C.A.A. (39ft. 3in.), second; T. Phelan, Illinois G.A.A. (38ft. 10 1-4in.), third.

Running broad jump—D. Holmes, F.R.A.A. (21ft. 5 1-2in.), won; J. Wasson, F.R.A.A. (21ft. 4 3-4in.), second; O. Van Camp, I.A.C. (21ft. 4 1-4in.), third.

Central A.A.U. half-mile record trophy—1m. 59s., F. J. Sauer, C.A.A., won.

Points scored—Chicago A.A., 42; Illinois A.C., 39; First Regiment A.A., 24; Unattached, 22; Univ. of Wisconsin, 5; Sleipner A.C., 2; Gaelic A.A., 1.

CENTRAL ASSOCIATION A.A.U. INDOOR TRACK AND FIELD CHAMPIONSHIPS.

Held at First Regiment Armory, Chicago, Ill., April 6, 1912.

Putting the shot—46ft., Philbrook, Notre Dame, won; Fletcher, Northwestern, second; Menaul, U. of C., third.

1-mile run—4m. 33 4-5s., Taylor, C.A.A., won; Patterson, C.A.A., second; Thorsen, Northwestern, third.

40 yds. high hurdles—5 3-5s., Fletcher, Notre Dame, won; Williams, Notre Dame, second; Haskins, C.A.A., third.

40 yds. run—4 3-5s., Belote, C.A.A., won; Wasson, Notre Dame, second; Bergman, Notre Dame, third.

40 yds. low hurdles—5s., Fletcher, Notre Dame, won; Wasson, Notre Dame, second; F. J. Kuhn, C.A.A., third.

Running high jump—5ft. 10in., Palmer, C.A.A., won; McLain, unattached, second; Fletcher, Notre Dame, third.

880 yds. run—1m. 59 1-5s., Sauer, C.A.A., won; Holder, Cincinnati G.A.C., second; Osborn, Northwestern, third.

440 yds. run—53 1-5s., Blair, C.A.A., won; Fisher, Notre Dame, second; Johnson, Cincinnati G.A.C., third.

2-mile run—9m. 41 2-5s., Wikoff, Ohio State, won; Kraft, Northwestern, second; Gibson, First Infantry, third.

1-mile relay—3m. 32 2-5s., Chicago A.A., No. 2 (Belote, Brown, Bockeyman, Malcomson), won; Cincinnati G.A.C., second; Chicago A.A., No. 1, third.

1-mile relay, banks—3m. 36 2-5s., National City, Won; Continental and Commercial National, second; Corn Exchange National, third.

Points scored—Chicago A.A., 41; Notre Dame University, 29; Northwestern University, 8; Cincinnati G.A.C., 7; Ohio State University, 5; Illinois University, 3; Unattached, 3; Univ. of Chicago, 2; First Regiment, 1.

CENTRAL ASSOCIATION A.A.U. OUTDOOR SWIMMING CHAMPIONSHIPS.

Held under the auspices of the Associated Yacht and Power Boat Clubs of America, August 10-17, 1912.

50 yds. swim—Perry McGillivray, I.A.C., won; Frank Harless, C.A.A., second; C. B. Marr, C.A.A., third.

100 yds. swim, back stroke—H. W. Buckland, Milwaukee A.C., won; M. Mott, I.A.C., second; A. Olsen, C.A.A., third.

220 yds. swim—Perry McGillivray, I.A.C., won; W. R. Vosburgh, U. of Ill. second; H. E. Hanson, unattached, third.

High diving—W. P. Heyn, C.A.A., won; J. Briggs, C.A.A., second; C. Christenson, Sleipner A.C., third.

1-mile swim—L. A. Ferguson, C.A.A., won; A. C. Raithel, I.A.C., second; J. M. Griffin, U. of Ill., third.

440 yds. swim—A. C. Raithel, I.A.C., won; W. R. Vosburgh, U. of Ill., second; L. A. Ferguson, C.A.A., third.

100 yds. swim—Perry McGillivray, I.A.C., won; P. Mallen, C.A.A., second; W. R. Vosburgh, U. of Ill., third.

220 yds. swim, breast stroke—M. McDermott, unattached, won; W. P. Heyn, C.A.A., second; C. Kahler, I.A.C., third.

880 yds. swim—L. A. Ferguson, C.A.A., won; A. C. Raithel, I.A.C., second; W. R. Vosburgh, U. of Ill., third.

Fancy diving—D. Duke, I.A.C., won; J. Briggs, C.A.A., second; W. P. Heyn, C.A.A., third.

Relay race—Illinois A.C. (E. W. McGillivray, Raithel, Fortin, P. McGillivray), won.

CENTRAL ASSOCIATION A.A.U. INDOOR SWIMMING CHAMPIONSHIPS.

50 yds., held March 20, 1912, in Chicago A.A. tank—24 2-5s., K. Huszagh, C.A.A., won; P. Mallen, C.A.A., second; T. Winans, I.A.C., third.
100 yds., held March 27, 1912, in Chicago A.A. tank—57s., K. Huszagh, C.A.A., won; P. Mallen, C.A.A., second; T. Winans, I.A.C., third.
220 yds. held April 27, 1912, in Illinois A.C. tank—P. McGillivray, I.A.C. (2m. 28 1-5s.), won; K. Huszagh C.A.A. (2m. 31 4-5s.), second; J. Ferguson, I.A.C., third.
440 yds., held March 20, 1912, in Chicago A.A. tank—5m. 57 1-5s., N. Morris, Evan A.C., won; J. Handy, C.A.A., second; J. Ferguson, I.A.C., third.
880 yds., held March 12, 1912, in Illinois A.C. tank—J. Handy, C.A.A., won; N. Merriam, I.A.C., second; J. Ferguson, I.A.C., third.
1 mile, held March 27, 1912, in Chicago A.A. tank—26m. 3 2-5s., N. Morris, Evan A.C., won; J. Handy, C.A.A., second; N. Merriam, I.A.C., third.
200 yds., breast stroke, held March 20, 1912, in Chicago A.A. tank—2m. 54 2-5s., M. McDermott, C.A.A., won; R. Schlemm, unattached, second; J. Scholes, Northwestern University, third.
100 yds., back stroke, held April 27, 1912, in Illinois A.C. tank—1m. 11 2-5s., H. Hebner, I.A.C., won; P. Mallen, C.A.A., second; T. Mott, I.A.C., third.
Plunge, held March 13, 1912, in Chicago A.A. tank (tank 60 feet)—H. Johnson, C.A.A. (24 3-5s.), won; M. Meigs, C.A.A. (26 2-5s.), second; S. Windrow, I.A.C. (44 4-5s.), third.
Fancy diving—G. Gaidzik, C.A.A., won; F. Bornamann, C.A.A., second; H. Burton, C.A.A., third.
Water polo, held March 20, 1912, in Chicago A.A. tank—Illinois A.C., 3; Northwestern University, 0. Held March 13, 1912, in Chicago A.A. tank—Chicago A.A. 3; Northwestern University 0; Chicago A.A. 4, Illinois A.C. 0.

CENTRAL ASSOCIATION A.A.U. WRESTLING CHAMPIONSHIPS.

Held at Cleveland, Ohio, April 18-19, 1912.

105-lb. class—Richard Goudie defeated L. E. Blum.
115-lb. class—Harry Hamilton defeated C. McAllister.
125-lb. class—A. Szikul defeated Elmer Milchewski.
135-lb. class—Louis Cook defeated Edw. Hammer.
145-lb. class—William Milchewski defeated John Yeager.
158-lb. class—Emil Schalk defeated W. T. Groff.
Heavyweight class—Julius Smith defeated Frank King.

CENTRAL ASSOCIATION A.A.U. BOXING CHAMPIONSHIPS.

Held at Cleveland, Ohio, April 11-12, 1912.

105-lb. class—Henry Goodale defeated Buddy Ayers.
115-lb. class—A. Strawhacker defeated Kid Yankee.
125-lb. class—George Hicks defeated Leo Houdak.
135-lb. class—Bruno Lang defeated R. Frantz.
145-lb. class—Ed. Hetzner defeated Barney Smith.
158-lb. class—B. Black defeated Kid Kucar.
Heavyweight class—Sam Cook defeated Paul Krush.

WESTERN ASSOCIATION A.A.U. TRACK AND FIELD CHAMPIONSHIPS.

Held at Christian Brothers College Campus, St. Louis, Mo., Sept. 14, 1912.

100 YDS. RUN—10 1-5s., John H. McCawley, M.A.C., won; R. F. Worrell, M.A.C., second; Carl Forline, M.A.C., third. 220 YDS. RUN—23 1-5s., John H. McCawley, M.A.C., won; Don Davis, K.C.A.C., second; R. F. Worrell, M.A.C., third. 440 YDS. RUN—54 2-5s., Robert Probst, H.A.C., won; Porter Craig, K.C.A.C., second; C. Boult, K.C.A.C., third. 880 YDS. RUN—2m. 6s.,

Porter Craig, K.C.A.C., won; Edwin Tobin, M.A.C., second; C. Boult, K.C. A.C., third. 1-MILE RUN—4m. 53s., Charles O'Donnell, K.C.A.C., won; Joe Bantle, M.A.C., second; Bob Osborn, K.C.A.C., third. 5-MILE RUN—28m. 25s., Joe Erxleben, M.A.C., won; Frank Johnson, M.A.C., second; Irwin F. Biel, M.A.C., third. 120 YDS. HIGH HURDLES—15 2-5s., John P. Nicholson, M.S.U., won; H. M. Woodbury, K.C.A.C., second; John Reber, K.C.A.C., third. 220 YDS. LOW HURDLES—26 4-5s., Tod Woodbury, K.C.A.C., won; H. M. Woodbury, K.C.A.C., second; Guy Kirksey, M.S.U., third. RUNNING HIGH JUMP—5ft. 10in., Oliver Vasser, M.A.C., won; John P. Nicholson, M.S.U., second; Harry Childs, K.C.A.C., third. RUNNING BROAD JUMP—20ft. 3in., John P. Nicholson, M.S.U., won; Harry J. Ratican, Columbus Club, second; Guy Kirksey, M.S.U., third. POLE VAULT—S. B. Waggoner, M.A.C., won; Tod Woodbury, K.C.A.C., second. Only two starters. RUNNING HOP, STEP AND JUMP—43ft. 6in., Harry Ratican, Columbus Club, won; Ben Collins, M.A.C., second; John P. Nicholson, M.S.U., third. PUTTING 16-LB. SHOT—44ft. 8in., Lee Talbott, K.C.A.C., won; Hans Wulff, M.A.C., second; H. K. Thatcher, M.S.U., third. THROWING 16-LB. HAMMER—151.6ft., Lee Talbott, K.C.A.C., won; R. S. Bower, K.C.A.C., second; Hans Wulff, M.A.C., third. THROWING 56-LB. WEIGHT—33ft. 5in., Lee Talbott, K.C.A.C., won; Hans Wulff, M.A.C., second; R. S. Bower, K.C.A.C, third; THROWING THE DISCUS—125.5ft., Lee Talbott, K.C.A.C., won; H. K. Thatcher, M.S.U., second; E. L. Anderson, M.A.C., third.

Points scored—Kansas City A.C., 59; Missouri A.C., 51; M.S.U., 20; Columbus Club, 8; Hibernian A.C., 5.

WESTERN ASSOCIATION A.A.U. SWIMMING CHAMPIONSHIPS.

Held at Delmar Bathing Beach, 1912.

PLUNGE FOR DISTANCE—70ft., Richardson, M.A.C., won; Woods, M.A.C., second; Siegel, M.A.C., third. 100 YDS. SWIM—1m. 7 1-5s., Hall, M.A.C., won; Schwarz, M.A.C., second; Murphy, M.A.C., third. 200 YDS. SWIM, BREAST STROKE—3m. 20s., Brigham, M.A.C., won; Stamm, M.A.C., second; Flint, C.Y.M.C.A., third. 150 YDS. SWIM, BACK STROKE—2m. 32 4-5s., Heath, M.A.C., won; Brigham, M.A.C., second; Flint, C.Y.M.C.A., third. 400 YDS. SWIM—6m. 3s., Roos, M.A.C., won; Heath, M.A.C., second; Hall, M.A.C., third. FANCY DIVING—143 points, Bauer, M.A.C., won; Siegel, M.A.C., second; Burke, Delmar Bathing Beach, third.

EIGHTH ANNUAL ALL WESTERN MARATHON RUN.

Held under the auspices of Missouri Athletic Club, Saturday, May 4, 1912.

Distance, 25 miles.

Pos.	Name and Club.	Time	Pos.	Name and Club.	Time.
1.	Jos. Erxleben, M.A.C....	2.36.30	6.	Henry Levison, Bib. A.C..	3.08.10
2.	Jos. Forshaw, M.A.C.....	2.37.32	7.	John Forshaw, M.A.C....	3.09.30
3.	Sidney H. Hatch, Chic. U.	2.38.12	8.	Paul Crossmeyer, H.A.C..	3.16.00
4.	J. Kaysing, Y.M.C.A.....	2.46.44	9.	Carl Tumbull, H.A.C.....	3.24.00
5.	W. J Kennedy, M.A.C...	3.04.41	10.	Wm. A. Jakobek, unat...	3.25.31

EIGHTH ANNUAL CROSS-COUNTRY CHAMPIONSHIP OF THE WESTERN ASSOCIATION A.A.U.

Held under the auspices of Missouri Athletic Club, April, 1912.

Distance, 6 1-2 miles.

Pos.	Name and Club.	Time.	Pos.	Name and Club.	Time.
1.	Joseph Erxleben, M.A.C.....	39.19	5.	Henry Levison, H.A.C.....	42.32
2.	Irwin F. Biel M.A.C.....	40.47	6.	Joseph Bantle, M.A.C.....	45.42
3.	J. Kaysing, Y.M.C.A.....	41.15	7.	C. G. Stumpe, Y.M.C.A.....	46.10
4.	Robert Temm, M.A.C.....	41.57			

Team scores—Missouri A.C., 22 points; Y.M.C.A., 40 points; Hibernian A.C., 58 points.

SOUTH ATLANTIC ASSOCIATION A.A.U. TRACK AND FIELD CHAMPIONSHIPS.

Held September 21, 1912.

100 YDS. DASH—10 1-5s., J. C. Patterson, C.C.C., won; H. J. Brockman, Y.M.C.A., second; Ira Ryder, W.A.A., third. 880 YDS. RUN—2m. 4 4-5s., Charles A. Rigers, Jr., C.C.C., won; John G. Stecher, W.A.A., second; J. B. Brown, Y.M.C.A., third. 1-MILE RUN—5m. 4 1-5s., George J. Horn, C.C.C., won; Milton E. Groome, W.A.A., second; Norman Sentz, W.A.A., third. 440 YDS. RUN—54 1-5s., J. B. Brown, Y.M.C.A., won; Brent Young, W.A.A., second; John A. Mahoney, W.A.A., third. 220 YDS. RUN—23 1-5s., J. C. Patterson, C.C.C., won; Ira E. Ryder, W.A.A., second; Henry Brockman, Y.M.C.A., third. 220 YDS. HURDLES—27 1-5s., Paul J. Blackistone, W.A.A., won; J. E. Galloway, C.C.C., second; Leo Wiley, W.A.A., third. 2-MILE RUN—10m. 21 1-5s., Henry C. Elphinstone, C.C.C., won; Arthur G. Holden, Fifth Regiment, second; Louis R. Hiteshew, Y.M.C.A., third. POLE VAULT —11ft. 8in., Henry S. Weidman, W.A.A., won; John Sterrett, W.A.A., second; Leo Wiley, Y.M.C.A., third. RUNNING HIGH JUMP—5ft. 11in., Marshall Low, W.A.A., won; Gerald Connelly, C.C.C., second; R. P. Diemer, C.C.C., third. RUNNING BROAD JUMP—19ft. 4in., F. Herbert Prem, St. Andrew's, won; Gerald Connelly, C.C.C., second; Allison, C.C.C., third. PUTTING 16-LB. SHOT—38ft. 8 3-4in., D. B. Gish, W.A.A., won; Temple H. Tweed, W.A.A., second; H. W. Ganster, Jr., B.A.C., third. THROWING 16-LB. HAMMER—134ft. 2 3-4in., H. E. Kersburg, W.A.A., won; Thomas K. Barrett, M.S.C., second; John Kelly, W.A.A., third. THROWING THE DISCUS—109ft. 4 1-4in., D. B. Gish, W.A.A., won; H. W. Ganster, B.A.C., second; T. H. Tweed, W.A.A., third.

Points scored—Washington A.A., 53; Cross-Country Club, 36; Y.M.C.A., 13; Baltimore A.C., 4; St. Andrew's Gymnasium, 5; Fifth Regiment, 3; Maryland Swimming Club, 3.

SOUTH ATLANTIC ASSOCIATION A.A.U. WRESTLING CHAMPIONSHIPS.

Held at Baltimore Athletic Club, Baltimore, Md., March 16, 1912.

105-LB. CLASS—Lewis, Doyle A.C., won by default. 115-LB. CLASS—Clark, Baltimore A.C., defeated Marshall, Washington, on points. 125-LB. CLASS—Cook, Doyle A.C., defeated Johnson, Washington, on points. 158-LB. CLASS—Connor, Doyle A.C., won by default. 145-LB. CLASS—Paxton, Washington, defeated Frischlog, University of Maryland, on points. 135-LB. CLASS—Connelley, Washington, defeated Clifford, Doyle A.C. Clifford broke a bone in his ankle during the last minute of the bout. HEAVYWEIGHT CLASS—Rhode, Baltimore A.C., defeated Barrett, Washington, on points.

SOUTH ATLANTIC ASSOCIATION A.A.U. INDOOR SWIMMING CHAMPIONSHIPS.

Held at Baltimore Athletic Club, Baltimore, Md., April 13, 1912.

160 YDS. RELAY—1m. 32 2-5s., Doyle A.C. (Ginsberg, Baer, Eisman, Mitchell), won; Baltimore Central Y.M.C.A., second; Baltimore A.C., third. PLUNGE FOR DISTANCE—60ft., 50s., Barker, Baltimore A.C., won; Wrenn, Central Y.M.C.A., second; Merkle, Central Y.M.C.A., third. 50 YDS. SWIM —28 3-5s., Mitchell, Doyle A.C., won; Ginsberg, Doyle A.C., second; Fulton, Central Y.M.C.A., third. 220 YDS. SWIM—3m. 4 2-5s., Gosnell, Baltimore A.C., won; Reese, Baltimore Central Y.M.C.A., second; Burch, Washington Y.M.C.A., third. 80 YDS. BACK STROKE—1m. 6 3-5s., Duck, Baltimore Central Y.M.C.A., won; Eaton, Washington Y.M.C.A., second; Woodward, Baltimore Central Y.M.C.A., third. Gosnell, Baltimore A.C., won, but was disqualified. 80 YDS. BREAST STROKE—1m. 2 2-5s., Ginsberg, Baltimore A.C., won; Rhode, Baltimore A.C., second; Stein, Washington Y.M.C.A.,

third. 100 YDS. SWIM—1m. 6s., Gosnell, Baltimore A.C., won; Reese, Baltimore Central Y.M.C.A., second; De Lashmutt, Washington Y.M.C.A., third. FANCY DIVING—Sheets, Washington Y.M.C.A., won; Cottman, Baltimore A.C., second; Ganster, Baltimore A.C., third.

Points scored—Central Y.M.C.A., 24; Baltimore A.C., 24; Doyle A.C., 23; Washington Y.M.C.A., 10.

SOUTH ATLANTIC ASSOCIATION A.A.U. OUTDOOR SWIMMING CHAMPIONSHIPS.

Held at Maryland Swimming Club, Dundalk, Md., September 14, 1912.

1-MILE SWIM—38m. 5 1-5s., Hutchinson, Washington Grove, won; W. Brook, Maryland S.C., second; Schenke, Baltimore A.C., third. 50 YDS. SWIM, JUNIOR—32 2-5s., Davis, Doyle A.C., won; Lambdin, unattached, second; Cottman, Baltimore A.C., third. 100 YDS. SWIM, NOVICE—1m. 44 3-5s., Pyle, Central Y.M.C.A., won; O'Connor, Southern A.C. (P.A.L.), second; Bunock, Maryland S.C., third. 220 YDS. SWIM—2m. 46 2-5s., J. McHenry, Baltimore A.C., won; Petre, unattached, second; Mitchell, Doyle A.C., third. 440 YDS. SWIM—8m. 55s., Catling, Y.M.C.A., won; Baugher, Baltimore A.C., second; Downey, Carroll Institute, third. 880 YDS. SWIM—18m. 10 3-5s., Gibson, Washington Grove, won; Harrison, Y.M.C.A., second; Schenke, Baltimore A.C., third. FANCY DIVING—Timanus, Central Y.M.C.A., won; Stewart Cottman, Baltimore A.C., second; Bennett, Washington Grove, third.

Points scored—Central Y.M.C.A., 18; Baltimore A.C., 14; Washington Grove A.A., 11; Doyle A.C., 6; Maryland Swimming Club, 4; Southern A.C., P.A.L., 3; Carroll Institute, 1; Unattached, 6.

PACIFIC ASSOCIATION A.A.U. TRACK AND FIELD CHAMPIONSHIPS.

Held at Stockton, Cal., September 9, 1912.

100 YDS. RUN—10 2-5s., P. C. Gerhardt, O.C., won; A. F. Gates, P.A.C., second; R. Rogers, P.A.C., third. 880 YDS. RUN—2m. 1 1-5s., C. A. Hoenisch, P.A.C., won; T. Cramer, O.C., second; W. Teall, P.A.C., third. 1-MILE RUN—4m. 41s., H. A. Benneson, P.A.C., won; E. Crabbe, U.C., second; W. Greer, P.A.C., third. 440 YDS. RUN—53 4-5s., C. A. Hoenisch, P.A.C., won; H. Acton, P.A.C., second; M. Joy, O.C., third. 120 YDS. HURDLES—16 1-5s., C. S. Morris, O.C., won; F. L. Maker, P.A.C., second; E. Gisin, St.M.C., third. 220 YDS. RUN—23s., A. F. Gates, P.A.C., won; P. C. Gerhardt, O.C., second; R. Rogers, P.A.C., third. 220 YDS. HURDLES—26 2-5s., C. S. Morris, O.C., won; E. Gisin, St.M.C., second; F. L. Maker, P.A.C., third. 5-MILE RUN—28m. 27s., O. J. Millard, O.C., won; Lee, P.A.C., second; J. J. Burke, O.C., third. RELAY RACE—Pastime Athletic Club, won; Olympic Club, second. RUNNING HIGH JUMP—5ft. 10in., G. Horine, O.C., won; P. Guyler, St.M.C., second; F. L. Maker, P.A.C., third. RUNNING BROAD JUMP—21ft. 11 3-4in., P. Guyler, St.M.C., won; O. L. Baumbaugh, O.C., second; F. L. Maker, P.A.C., third. RUNNING HOP, STEP AND JUMP—43ft. 6 1-2in., C. A. Hoenisch, P.A.C., won; H. McCandless, Y.M.C.A., second; C. S. Morris, O.C., third. POLE VAULT—11ft. 3in., S. Dickson, S.A.C., won; R. Kendrick, O.C., second; G. L. Horine, O.C., third. PUTTING 16-LB. SHOT—47ft. 9in., Ralph Rose, O.C., won; C. S. Morris, O.C., second; Thos. Wheaton, St.M.C., third. THROWING 16-LB. HAMMER—154ft. 5in., D. Mahoney, O.C., won; R. Rose, O.C., second; K. Shattuck, U.C., third. THROWING THE DISCUS—116ft. 4in., R. Rose, O.C., won; K. Shattuck, U.C., second; D. Mahoney, O.C., third. THROWING THE JAVELIN—137ft. 8in., G. L. Horine, O.C., won; C. S. Morris, O.C., second; R. Kendrick, O.C., third. THROWING 56-LB. WEIGHT—34ft., D. Mahoney, O.C., won; R. Rose, O.C., second; K. Shattuck, U.C., third. New Association record.

Points scored—Olympic Club, 80; Pastime A.C., 44; St. Mary's College, 13; University of California, 8; Sacramento A.C., 5; San Francisco Y.M.C.A., 3.

PACIFIC NORTHWEST ASSOCIATION A.A.U. BOXING AND WRESTLING CHAMPIONSHIPS.

Held under the auspices of the Multnomah Amateur Athletic Club, May 11, 1912.

WRESTLING.

115-LB. CLASS—Glahe, S.A.C., Spokane, Wash., won. 125-LB. CLASS—Yaramato, Tacoma Y.M.C.A., won. 135-LB. CLASS—Franske, M.A.A.C., won. 145-LB. CLASS—Hatch, V.A.C., Vancouver, B. C., won. 158-LB. CLASS—McCarthy, M.A.A.C., won. HEAVYWEIGHT CLASS—Daviscourt, M.A.A.C., won.

BOXING.

105-LB. CLASS—Davies, James Bay A.C., Victoria, B. C., won. 115-LB. CLASS—McNeil, Columbus Club, Portland, Ore., won. 125-LB. CLASS—Rothaus, Seattle A.C., won. 135-LB. CLASS—Knowlton, M.A.A.C., Portland, won. 145-LB. CLASS—Krieger, Columbus Club, won. 158-LB. CLASS—Miebus, M.A.A.C., won. HEAVYWEIGHT CLASS—O'Donnell, M.A.A.C., won.

PACIFIC NORTHWEST ASSOCIATION A.A.U. SWIMMING CHAMPIONSHIPS.

Held under the auspices of Multnomah A.A.C., November 8, 1912.

100 YDS. SWIM—1m. 7 3-5s., J. McMurray, M.A.A.C., won; F. Gross, unattached, second; H. Goetz, S.A.A.C., third. 440 YDS. SWIM—6m. 47 3-5s., G. Mankertz, M.A.A.C., won; C. Wheeler, P.S.A., second; E. Goetz, S.A.A.C., third. 880 YDS. SWIM—13m. 59s., N. Ross, P.S.A., won; G. Mankertz, M.A.A.C., second; F. J. Owens, S.A.A.C., third 220 YDS. RUN—3m. 1s., N. Ross, P.S.A., won; B. Vickers, E.Y.M.C.A., second; H. Goetz, S.A.A.C., third. FANCY DIVING—Dr. L. Manion, M.A.A.C., won; V. H. Dent, M.A.A.C., second; E. Sparmer, M.A.A.C., third

---

SOUTHERN ASSOCIATION A.A.U. TRACK AND FIELD CHAMPIONSHIPS.

Held at Tulane Stadium, New Orleans, La., June 1, 1912.

SENIOR.

100 YDS. RUN—10 2-5s., B. Coleman, Tulane, won; B. Smith, Tulane, second; J. M. Gandy, Birmingham Y.M.C.A., third. 880 YDS. RUN—2m. 2 2-5s., S. B. Johnson, B.A.C., won; Osa Smythe, unattached, second; L. Phillips, Tulane, third. 120 YDS. HURDLES—16 4-5s., H. Satterfield, B.A.C., won; M. R. Hammond, Y.M.G.C., second; F. Long, unattached, third. 1-MILE RUN—4m. 46s., George Ziegler, N.O.Y.M.C.A., won; K. Platowsky, Birmingham Y.M.C.A., second; S. B. Johnson, B.A.C., third. 440 YDS. RUN—53 1-5s., J. M. Gandy, Birmingham Y.M.C.A., won; V. Jones, Birmingham Y.M.C.A., second; M. Doswell, Tulane, third. HALF-MILE WALK—3m. 29 3-5s., Harry W. Fitzpatrick, Y.M.G.C., won; A. Simon, Broadway, second; Frank Long, unattached, third. 220 YDS. RUN—23 2-5s., B. Coleman, Tulane, won; B. Smith, Tulane, second; S. Hauer, Y.M.G.C., third. 220 YDS. LOW HURDLES—28 2-5s., Satterfield, B.A.C., won; R. E. Lewis, Y.M.G.C., second; L. McConnell, B.H.S., third. 5-MILE RUN—29m. 55 1-5s., A. Patrikis, Y.M.G.C., won; A. Norman, Y.M.G.C., second; F. Gallant, Birmingham Y.M.C.A., third. POLE VAULT—R. G. Stevens, Mobile Y.M.C.A. (11ft. 6in.), won; A. Beecher, Broadway (10ft.), second; B. Buchanan, B.H.S. (9ft. 9in.),

third. RUNNING HIGH JUMP—P. Werlein, Tulane (5ft. 10in.), won; D. Griffin, Y.M.G.C. (5ft. 8 3-4in.), second; R. L. Bentell, B.A.C. (5ft. 5 3-4in.), third. RUNNING BROAD JUMP—R. E. Lewis, Y.M.G.C. (21ft. 9 1-2in.), won; B. Coleman, Tulane (20ft. 9in.), second; R. L. Bentell, B.A.C. (20ft.), third. RUNNING HOP, STEP AND JUMP—E. Stream, B.H.S. (43ft. 10 1-2in.), won; D. Vanhorn, Tulane (43ft. 5in.), second; G. Frank, Broadway (42ft. 4in.), third. PUTTING 16-LB. SHOT—G. Ritchie, B.A.C. (39ft. 3in.), won; R. A. Barker, Y.M.G.C. (38ft. 3in.), second; R. A. Ludlam, unattached (35ft. 7 1-4in.), third. THROWING 16-LB. HAMMER—A. Commagare, Tulane (142ft. 8in.), won; R. A. Barker, Y.M.G.C. (128ft. 7in.), second; R. A. Ludlam, unattached (127ft. 2in.), third. THROWING THE DISCUS—R. A. Ludlam, unattached (114ft. 1in.), won; G. Ritchie, B.A.C. (110ft. 5 1-2in.), second; E. Craighead, Tulane (106ft. 3in.), third. THROWING THE JAVELIN—D. Van Horn, Tulane (140ft.), won; G. Ritchie, B.A.C. (135ft.), second; G. Keith, unattached (132ft. 4in.), third. THROWING 56-LB. WEIGHT—R. A. Ludlam, unattached (26ft. 6in.), won; A. Commagare, Tulane (25ft. 5in.), second; R. A. Barker, Y.M.G.C. (23ft. 9in.), third. 1-MILE RELAY—3m. 40 1-5s., Birmingham Y.M.C.A. (Poe, Green, Jones, Gandy), won.

Points scored—Tulane University, 43; Y.M.G.C., 35; Birmingham A.C., 29; Birmingham Y.M.C.A., 13; Broadway Gym, 7; Boys' H.S., 7; New Orleans Y.M.C.A., 5; Mobile Y.M.C.A., 5.

JUNIOR.

Held at Tulane Stadium New Orleans, La., May 31, 1912.

100 YDS. RUN—10 3-5s., B. Smith, Tulane, won; J. D. Heaphy, unattached, second; L. O'Donnell, Y.M.G.C., third. 880 YDS. RUN—2m. 10s., Weinmann, Tulane, won; L. Phillips, Tulane, second; F. Digby, Broadway, third. 120 YDS. HIGH HURDLES—18 3-5s., S. Morris, Tulane, won; F. Long, unattached, second; F. Oaks, B.H.S., third. 1-MILE RUN—4m. 50 4-5s., J. Cockerham, unattached, won; O. Rabensteiner, Broadway, second; S. Hammond, Tulane, third. 440 YDS. RUN—53 4-5s., M. Doswell, Tulane, won; J. D. Heaphy, unattached, second; A. Jensen, Y.M.G.C., third. HALF-MILE WALK—3m. 21 2-5s., T. Hollis, Broadway, won; F. Long, unattached, second; S. Schneider, Broadway, third. 220 YDS. RUN—24 2-5s., L. O'Donnell, Y.M.G.C., won; H. Vizcarra, B.H.S., second; Sid Hauer, Y.M.G.C., third. 220 YDS. LOW HURDLES—30s., B. Berckes, Broadway, won; S. McConnell, B.H.S., second; K. Iron, unattached, third. 5-MILE RUN—31m. 3 3-5s., J. Smith, Kingsley House A.A., won; S. Scanlon, Broadway, second; R. N. Pyeatte, Broadway, third. POLE VAULT—A. Beecher, Broadway (10ft.), won; R. Buchanan, B.H.S. (9ft. 8in.), second; R. Mathles, Y.M.G.C. (9ft. 4in.), third. RUNNING HIGH JUMP—D. Griffin, Y.M.G.C. (5ft. 5 1-2in.), won; R. Hotard, Tulane (5ft. 4 1-2in.), second; H. Bott, B.H.S. (5ft. 4in.), third. RUNNING BROAD JUMP—Noe Hotard, Robert E. Lee School (18ft. 7 1-2in.), won; L. McConnell, B.H.S. (18ft. 1in.), second; A. Krone, Beauregard School (17ft. 9in.), third. RUNNING HOP, STEP AND JUMP—D. Van Horn, Tulane (42ft. 5in.), won; G. Frank, Broadway (41ft. 4 1-2in.), second; W. J. Acomb, Broadway (39ft. 2 1-4in.), third. PUTTING 16-LB. SHOT—G. McClay, unattached (32ft. 2 1-4in), won; C. Modinger, B.H.S. (31ft. 9 3-8in.), second; E. Craighead, Tulane (31ft. 6 3-8in.), third. THROWING 16-LB. HAMMER—J. Thebaut, Y.M.G.C. (116ft. 1 1-2in.), won; J. O'Bryan (102ft. 4 1-2in.), second; J. Mottram, Tulane (94ft. 3in.), third. THROWING THE DISCUS—E. Craighead, Tulane (102ft. 4in.), won; G. D'Hemecourt, unattached (95ft. 9 1-2in.), second; C. Modinger, B.H.S. (93ft. 10 1-2in.), third. THROWING THE JAVELIN—G. Keith, unattached (137ft.), won; W. F. Ryan, Broadway (126ft. 2in.), second; P. Sheppard, Broadway (112ft. 7in.), third. THROWING 56-LB. WEIGHT—W. F. Ryan, Broadway (19ft. 10 1-2in.), won; G. Pelias, Y.M.G.C. (19ft. 1 1-2in.), second; A. Mogabgab, B.H.S. (17ft. 9 3-4in.), third. 1-MILE RELAY—3m. 48s., Y.M.G.C. (Kelly, Schwaeger, Hauer, Jensen), won.

Points scored—Tulane University, 42; Broadway Gym, 37; Unattached, 31; Y.M.G.C., 22; Boys' H.S., 19; Public Schools Athletic League, 6; Kingsley House A.A., 5.

SOUTHERN ASSOCIATION A.A.U. SWIMMING CHAMPIONSHIPS.

Held on Bayou St. John Spanish Fort, Saturday, August 31, 1912.

50 YDS. SWIM—30s., A. Norman, Y.M.G.C., won; F. Logan, Y.M.G.C., second; S. McConnell. Boys' H.S., third. 200 YDS. SWIM—2m. 55s., A. Norman, Y.M.G.C., won; Frank Logan, Y.M.G.C., second; A. Caire, P.S.A.L., third. HALF-MILE SWIM (four turns)—17m. 12 3-5s., A. Norman, Y.M.G.C., won; J. Short, Broadway, second; E. Desforges, Y.M.G.C., third. 200 YDS. RELAY—2m. 21 1-5s., Y.M.G.C. (Young, Logan, Ryan, Norman), won. 50 YDS. SWIM (closed to members of P.S.A.L.)—31m. 3-5s., E. Stream, won; F. Logan, second; S. McConnell, third. FANCY DIVING—E. Stream, P.S.A.L. (268 points), won; M. Ryan, Y.M.G.C. (258 1-2 points), second; E. Caire, P.S.A.L. (251 points), third.

SOUTHERN ASSOCIATION A.A.U. BOXING AND WRESTLING CHAMPIONSHIPS.

Held at New Orleans, La., February 17, 1912.

BOXING.

100-LB. CLASS—J. Fisse, Y.M.G.C., won. 105-LB. CLASS—A. Simons, Y.M.G.C., won. 115-LB. CLASS—A. Simons, Y.M.G.C., won. 125-LB. CLASS—M. J. Rabenack, Broadway Gym, won. 135-LB. CLASS—A. Wambsgans, Y.M.G.C., won. 145-LB. CLASS—F. Schchard, unattached, won. 158-LB. CLASS—Fred Beckler, Y.M.G.C., won, by default. HEAVYWEIGHT CLASS—Fred Beckler, Y.M.G.C., won.

WRESTLING.

115-LB. CLASS—G. H. Chapman, Y.M.G.C., won. 125-LB. CLASS—G. H. Chapman, Y.M.G.C., won. 135-LB. CLASS—Vic Pelaraque, Y.M.G.C., won. 145-LB. CLASS—L. Hatry, Y.M.G.C., won. HEAVYWEIGHT CLASS—L. Hatry, Y.M.G.C., won.

SOUTHERN ASSOCIATION A.A.U. FIVE-MILE CROSS-COUNTRY WALKING CHAMPIONSHIP.

Held at New Orleans, La., December 17, 1911.

Pos.	Name and Club.	Time.	Pos.	Name and Club.	Time.
1.	Fitzpatrick, Y.M.G.C.	45.15	8.	Simon, Broadway	50.57 1-5
2.	Adam, Broadway	45.16 3-5	9.	Galo, unattached	51.33 2-5
3.	Schneider, Broadway	45.31	10.	Byrnes, Broadway	52.26 1-5
4.	Smythe, Broadway	47.10	11.	Dane, Broadway	52.42 3-5
5.	Manson, Metero A.C.	47.45	12.	Druit, Y.M.G.C.	53.45
6.	Knight, Y.M.G.C.	49.24 1-5	13.	Gallo, Broadway	56.45
7.	Paul, unattached	49.59 2-5			

SOUTHERN ASSOCIATION A.A.U. TEAM CROSS-COUNTRY CHAMPIONSHIP.

Held at Paradise, La., December 10, 1911.

The course was from Bayou Des Allemendas, La., to Paradise, about five miles. The condition of these country roads made it impossible for the timers to catch the time, the automobile being disabled about two miles from Des Allemendas, and the timers arrived at Paradise after the race was finished.

1. Osa Smythe, Broadway.
2. M. J. Sangassas, Y.M.G.C.
3. R. N. Pyeatte, Broadway.

Points scored—Broadway Gym, 25; Young Men's Gymnastic Club, 36.

SOUTHERN ASSOCIATION A.A.U. INDIVIDUAL CROSS-COUNTRY CHAMPIONSHIP.

Held at New Orleans, La., January 1, 1912.

Pos.	Name and Club.	Time.	Pos.	Name and Club.	Time.
1.	Osa Smythe, Broadway....	26.51	6.	F. J. Digby, Broadway....	30.04
2.	George Ziegler, Y.M.C.A...	28.25	7.	C. J. Manson, Y.M.C.A....	30.26
3.	A. Norman, Y.M.G.C.....	29.15	8.	W. Brada, Y.M.C.A.....	30.50
4.	S. Scanlon, Broadway.....	29.28	9.	H. Jones, Y.M.C.A.....	32.07
5.	M. J. Sangassas, Y.M.G.C.	29.31	10.	F. Loubat, unattached.....	35.03

SOUTHERN ASSOCIATION A.A.U. ALL AROUND CHAMPIONSHIP, 1912.

Figured on a basis of Southern Records.

Gilbert Ritchie, Birmingham A.C. (8,338 points), won; M. S. Gardiner, Birmingham A.C. (7,522 points), second; S. L. McConnell, Boys' H.S. (6,474 points), third; Pat Ryan, Broadway Gym. (6,398 points), fourth; Harry Fitzpatrick, Y.M.G.C. (6,218 points), fifth; W. T. Booksh, unattached (4.518 points), sixth.

TEXAS ASSOCIATION A.A.U. OUTDOOR STATE RECORDS, 1911-1912.

50 yds. run—5 2-5s., W. Goin, Marshall Training School, San Antonio.
100 yds. run—10s., W. Goin, Marshall Training School; D. Cock, Marshall Training School.
120 yds. hurdles—15s., W. Goin, Marshall Training School. This record has never been accepted by the A.A.U.
220 yds. run—22 3-5s., H. Maxson, Beaumont.
440 yds. run—52 3-5s., W. Goin, Marshall Training School.
880 yds. run—2m. 10s., D. West, Austin.
1-mile run—5m. 2s., H. Taylor, San Antonio.
Putting 12-lb. shot—46ft. 11 1-2in., A. Jacks, San Antonio.
Throwing 12-lb. hammer—173ft. 6in., H. Pigg, San Antonio.
Throwing the discus—113ft., H. Pigg, San Antonio.
Pole vault—11ft. 7in., Dexter Scurbach, Galveston.

TEXAS ASSOCIATION A.A.U. INDOOR MEET.

Held at Fort Worth, April 10-11-12, 1911.

PUTTING 12-LB. SHOT—42ft. 9in., S. Stieler, Marshall Training School, won. RUNNING BROAD JUMP—20ft., H. A. Daniels, Simons College, Sherman, won. POLE VAULT—10ft., Hans Rothe, Marshall Training School, won. RUNNING HIGH JUMP—5ft. 7in., C. Hamilton, Fort Worth University, won. 1-MILE RUN—4m. 58 1-5s., H. C. Brown, Simon College, won. 50 YDS. RUN—5 2-5s., D. Cock, Daniel Baker College, and W. Goin, Marshall Training School. 100 YDS. RUN—11s., D. Cock, Daniel Baker College, and W. Goin, Marshall Training School. 50 YDS. HURDLES—6 3-5s., D. Everett, Dallas High School, won. 880 YDS. RUN—2m. 12s., J. S. Moore, Simon College, won. 220 YDS. RUN—25 3-5s., W. Goin, Marshall Training School, won. 440 YDS. RUN—57 1-5s., A. C. Blair, Baylor University, won. RUNNING HIGH JUMP—5ft. 8in., Nettles, Marlin, won. RUNNING BROAD JUMP—20ft. 6in., M. Brown, Marshall Training School, won. 220 YDS. HURDLES—26 2-5s., M. Starns, Marshall Training School, won. 1-MILE RELAY—3m. 49 2-5s. Marshall Training School (Goin, Gillman, Daugherty, Bridgewater), won.

MARATHON ROAD RACES

The first Marathon Race held in America was given under the auspices of the Knickerbocker Athletic Club, on Saturday, September 19, 1896, the course being from Stamford, Conn., to Columbia Oval, New York. The distance was twenty-five miles, and it was won by John J. McDermott of the Pastime A.C., of New York, in 3 hours 25 minutes 55 3-5 seconds.

American Marathon.

Held yearly under auspices of Boston A.A. Distance, 25 miles.

1897—J. J. McDermott, Pastime A.C., New York, 2h. 55m. 10s.; J. J. Kiernan, St. Bartholomew A.C., New York, 3h. 2m. 2s.; E. P. Rhell, Jamaica Plain, 3h. 6m. 2s.

1898—R. J. McDonald, Cambridgeport G.A., 2h. 42m.; H. Gray, St. George's A.C., 2h. 45m.; R. A. McLean, East Boston A.A., 2h. 48m. 2s.

1899—L. J. Brignolia, Cambridgeport G.A., 2h. 54m. 38s.; R. Grant, K.A.C., New York, 2h. 57m. 46s.; Bart Sullivan, Highland A.C., Boston, 3h. 2m. 1s.

1900—J. J. Caffery, St. Patrick's A.C., Hamilton, Ont., 2h. 39m. 44 2-5s.; W. Sherring, Hamilton, Ont., 2h. 41m. 31 3-5s.; F. W. Hughson, Hamilton, Ont., 2h. 49m. 8s.

1901—J. J. Caffery, Hamilton, Ont., 2h. 29m. 23 3-5s.; Wm. David, Hamilton, Ont., 2h. 34m. 45 2-5s.; S. A. Mellor, Jr., Yonkers, N. Y., 2h. 44m. 34 2-5s.

1902—S. A. Mellor, Jr., Yonkers, N. Y., 2h. 43m. 13 2-5s.; J. J. Kennedy, Boston, 2h. 45m. 21s.

1903—John C. Lorden, Boston, Mass., 2h. 41m. 29 4-5s.

1904—Michael Spring, Pastime A.C., New York, 2h. 38m. 4 3-5s.

1905—Frederick Lorz, Mohawk A.C., New York, 2h. 38m. 25 2-5s.

1906—Timothy Ford, Cambridgeport G.A., 2h. 45m. 43s.

1907—Thomas Longboat, Y.M.C.A., Toronto, Canada, 2h. 24m. 20 4-5s.

1908—Thomas P. Morrissey, Mercury A.C., Yonkers, N. Y., 2h. 25m. 43 1-5s.

1909—Henri Renaud, Nashua, N. H., 2h. 53m. 36 4-5s.

1910—Fred. L. Cameron, Nova Scotia, 2h. 28m. 52 4-5s.

1911—Clarence De Mar, North Dorchester A.A., 2h. 21m. 39 3-5s.

1912—M. J. Ryan, Irish-American A.C., New York, 2h. 21m. 18 1-5s.

All-Western Marathon.

Held under the auspices of the Missouri A.C.

1905 (May 6)—Joseph Forshaw, Missouri A.C. (3h. 15m. 57 2-5s.), won; Sidney Hatch, unattached (3h. 37m.), second; Felix Carvajol, Missouri A.C. (3h. 44m.), third.

1906 (May 5)—Sidney Hatch, River Forest A.C. (2h. 46m. 14 2-5s.), won; Alex. Thibeau, unattached (2h. 47m. 22s.), second; Louis Marks, First Regiment A.C., Chicago (3h. 14m. 39 3-5s.), third.

1907 (June 1)—Sidney Hatch, River Forest A.C. (2h. 39m. 26s.), won; Alex. Thibeau, First Regiment A.C., Chicago (2h. 48m. 40s.), second; Charles Trefts, St. Louis Y.M.C.A. (3h. 14m. 3 2-5s.), third.

1908 (May 2)—Sidney Hatch, First Regiment A.C., Chicago (2h. 29m. 56 2-5s), won; Joseph Forshaw, Missouri A.C. (2h. 30m. 2-5s.), second; Alex. Thibeau, First Regiment A.C., Chicago (2h. 37m. 45 2-5s.), third.

1909—Joseph Erxleben, Missouri A.C., St. Louis (2h. 49m. 10 2-5s.), won; Alex Thibeau, First Regiment A.A. (2h. 55m. 25s.), second; Calvert E. Heath, Illinois A.C. (2h. 59m. 30s.), third.

1910 (May 14)—L. J. Pellievant, Chicago A.A. (2h. 53m. 53s.), won; Joe Erxleben, Missouri A.C. (2h. 53m. 58s.), second; Sidney Hatch, Chicago (2h. 54m. 37s.), third.

1911 (May 13)—Sidney Hatch. Chicago (3h. 4m. 56s.), won; Joe Forshaw, Missouri A.C. (3h. 9m. 44s), second; Joe Erxleben, Missouri A.C. (3h. 14m. 37s.), third.
1912 (May 4)—Joseph Erxleben, Missouri A.C. (2h. 36m. 30s.), won; Joseph Forshaw, Missouri A.C. (2h. 37m. 32s.), second; Sidney Hatch, Chicago (2h. 38m. 12s.), third.

Mercury A.C. Marathon, at Yonkers, N. Y.

2h. 43m. 3-5s., J. J. Hayes, St. Bartholomew A.C., Nov. 28, 1907.
2h. 49m. 16 2-5s., James Crowley, I.A.A.C., Nov. 26, 1908.
2h. 46m. 43 1-5s., Harry Jensen, Pastime A.C., Nov. 27, 1909.
2h. 38m. 36 2-5s., John J. Reynolds, Irish-American A.C., Nov. 24, 1910.
2h. 34m. 40s.—Sidney Hatch, Chicago, Nov. 30, 1911.

Brockton Marathon, held at Brockton, Mass.

23 miles—2h. 35m. 24 4-5s., James W. O'Mara, North Cambridge, Oct. 2, 1908.
23 miles—2h. 37m. 26 1-5s., William J. Hackett, North Weymouth, Mass., Oct. 9, 1909.
23 1-2 miles—2h. 27m. 9s. William J. Hackett, Brookline (Mass.) G.A.A., Oct. 7, 1910.
25 miles—2h. 29m. 55 4-5s., Clarence De Mar, Dorchester A.A., Oct. 6, 1911.
25 miles—2h. 39m. 8 2-5s., Anastas K. Sturgis, Boston, Mass., Oct. 4, 1912.

Other Marathons.

Inter-city Marathon. Held from Laurel, Md., to Washington, D. C. May 13, 1911.

20 miles—2h. 16m. 45s., H. C. Elphinstone, Baltimore Cross-Country Club.

Irish-American A.C. Marathon.

Held at Celtic Park, L. I., May 30, 1912.

25 miles—2h. 57m. 1 1-5s., J. J. Reynolds, Irish-American A.C.

NEW YORK EVENING MAIL MODIFIED MARATHON RACE.

Held May 4, 1912.

Of the thirteen hundred athletes that started, seven hundred and eight finished the run of 12 3-8 miles from Jerome Avenue and 184th Street, New York, to the City Hall plaza within the time limit of 2 hours and 15 minutes. This is one of the most remarkable achievements in athletic history.

Name and Club.	Time.	Name and Club.	Time.
1. L. Scott, So. Paterson....	1.08.28 2/5	14. J. J. Williams, Morn'side.	1.11.33
2. G. Strobino, So. Paterson.	1.09.20	15. F. Ruggiero, Pastime....	1.11.42
3. J. Gleason, Pastime.....	1.09.55	16. H. Honahan, I.A.A.C.....	1.11.58
4. T. Dwyer, Mohawk.....	1.10.18	17. M. Arquette, Carlisle.....	1.12.01
5. J. Silva, Boston A.A.....	1.10.19	18. E. Jordan, Xavier.....	1.12.22
6. M. A. Duff, Germantown A.C., Philadelphia	1.10.22	19. W. Galvin, unattached...	1.12.28
7. J. J. McNamara, I.A.A.C.	1.10.23	20. H. Jameson, Glencoe.....	1.12.30
8. H. Jensen, Pastime.....	1.10.24	21. H. Lucas, Morningside...	1.12.49
9. T. E. Nelson, I.A.A.C....	1.11.03	22. J. J. Reynolds, I.A.A.C..	1.12.53
10. G. F. Holden, Yonkers Y.M.C.A.	1.11.08	23. H. J. Smith, Pastime.....	1.12.57
11. R. Springsteen, Yonkers Y.M.C.A.	1.11.12	24. A. Garber, North Dorchester A.A., Boston.....	1.12.58
12. F. Masterson, Mohawk...	1.11.29	25. A. Upham, No. Dorchester A.A., Boston.....	1.13.03
13. F. Johanssen, unattached.	1.11.30	26. F. T. Barden, unattached.	1.13.07
		27. R. Rigby, Putnam.....	1.13.12

Name and Club.	Time.	Name and Club.	Time.
28. T. Porpora, Mohawk	1.13.15	39. F. Dunn, L.I.A.C	1.14.28
29. H. McGinn, Paulist	1.13.33	40. A. Sturges, Acme	1.14.29
30. N. Giannakopolos, Mercury	1.13.51	41. F. Wilson, Mohawk	1.14.30
31. F. Joyce, Mohawk	1.13.58	42. W. Rozett, Pastime	1.14.31
32. H. Bedell, Mohawk	1.14.05	43. C. A. Timmins, Morn'side	1.14.43
33. E. McCann, Morningside	1.14.10	44. W. Burke, Mott Haven	1.14.58
34. W. Brown, St. Stephen	1.14.16	45. F. W. Kelley, K. of S. A.	1.14.59
35. J. Cleary, St. Stephen	1.14.18	46. T. Staros, unattached	1.15.02
36. J. J. Stack, Pastime	1.14.22	47. A. Conti, Ital.-Am. G.C.	1.15.06
37. J. Maier, Morningside	1.14.24	48. I. Saklad, No. Dor. A.A.	1.15.18
38. H. Santhouse, Yonkers Y.M.C.A.	1.14.26	49. J. Brooks, Mohawk	1.15.24
		50. F. P. Devlin, Mott Haven	1.15.29

Team championships—First prize: Pastime A.C.; J. Gleason, H. Jensen, F. Ruggiero, Harry Smith, J. J. Stack. Second prize: Mohawk A.C.; T. Dwyer, F. Masterson, T. Porpora, F. Joyce, H. Bedell. Third prize: Irish-American A.C.; J. J. McNamara, T. E. Nelson, H. Honahan, J. Reynolds, O. Davis.

GROUP CHAMPIONSHIPS.

Athletic clubs—First: Pastime A.C.; J. Gleason, H. Jensen, F. Ruggiero. Second: Mohawk A.C.; T. Dwyer, F. Masterson, T. Porpora. Third: Irish-American A.C.; J. J. McNamara, T. E. Nelson, H. Honahan.

Catholic Athletic League—First: Ozanam A.A.; O. Douis, T. Scossa, V. De Rosa. Second: Paulist A.C.; H. McGinn, P. Dunn, Calzaretta. Third: Knights of St. Antony; F. W. Heller, H. Smith, J. J. Heffernan. Ozanam Association disqualified and team prize awarded to Paulist A.C.

Church Athletic League—First: Trinity A.C.; W. Schmalix, P. Massaro, A. Moreda. Second: Xavier A.A.; E. Jordan, B. Bartolli, A. Boscher. Third: St. George A.C.; W. Young, W. DeGroot, W. Liebold.

Public Recreation Commission—First: Cherry and Oliver Streets Gymnasium; J. Roberts, D. Monahan, J. Purdue. Second: Rutgers Place Branch; A. Sarlin, I. Pensky, S. Becker. Third: Fifty-fourth Street Branch; M. McSheehan, P. Swadish, J. Hagen.

Evening Recreation Centers—First: No. 62; S. Daminana, I. Winter, H. Jacobson. Second: No. 64; S. Braudstadter, P. Reiter, I. Rosenberg. Third: No. 58; C. Murphy, J. Nugent, N. Sadarana.

Playgrounds Association—First: Seward Park; A. Fisher, M. Eichelbaum, S. Silverstein. Second: Tompkins Square; L. Brown, G. Fay, H. Wilk.

Young Men's Christian Association—First: Yonkers Y.M.C.A.; G. F. Holden, R. Springsteen, A. Santhouse.

Evening High School—First: Harlem; G. Creed, S. Friedman, J. Pawa. Second: New York; R. Hug, R. Schuszlerr, C. Cruys. Third: Brooklyn; A. Wilbur, A. Hundertmark, J. Seaman.

Settlements—First: Union; P. Lally, W. Burke, J. Gilday. Second: Educational Alliance; A. Halikman, E. Halikman, S. Lipski. Third: College; Lickman, Dinowitz, Silverberg.

Unattached group—F. Johannsen, first; W. Galvin, second; F. T. Barden, third.

Team survivors, plaque winners—St. Ann's A.C., Dominican Lyceum, Evmard Lyceum, St. Anselm, St. Vincent Ferrer, St. Bartholomew's, Bronx Church House, Morningside, North Dorchester A.A. of Boston, South Paterson A.C., Glencoe, Putnam, Long Island, Mott Haven, Carlisle Indian School, Italian-American Gymnastic Club, Pennant, Claremont, Morris, Kings County, West Harlem, Clymas, Bronxdale, Bronx National, Sprockett.

RAILROAD Y.M.C.A. MODIFIED MARATHON.

Held at Texarkana, Ark.-Tex., September 21, 1912.

Pos.	Name	Time.	Pos.	Name	Time.
1.	Dewitt Riddick	41.25	5.	Joe Forrest	49.35
2.	Conley Brown	41.40	6.	Oliver Dewberry	50.00
3.	Frank Williams	48.00		L. H. Cummings dropped out.	
4.	Park McKinnell	49.00			

BEST PERFORMANCES IN COLLEGE COMPETITION, 1912

100 YARDS RUN.

10s.—Cortis, University of Illinois, in dual meet with Missouri State University, held at Columbia, Mo., April 20, 1912; Wagner, Johns Hopkins University, in dual meet with Naval Academy, held at Annapolis, Md., April 27, 1912; Brown, University of Pennsylvania, in dual meet with Naval Academy, held at Annapolis, Md., May 18, 1912; Linn, Northwestern University, in dual meet with Indiana University, held at Bloomington, Ind., May 18, 1912; C. Wilson, Coe University, at Western Intercollegiate Conference meet, held at Lafayette, Ind., June 1, 1912; C. Wilson, Coe Uiversity, at Missouri Valley track and field meet, held at Des Moines, May 25, 1912; Young, Marshall College, at West Virginia intercollegiate meet, held at Buckhannon, W. Va., May 30, 1912; Mason, University of North Carolina, in dual meet with Virginia Polytechnic Institute, held at Blacksburg, Va., May 7, 1912.

220 YARDS RUN.

21 2-5s.—C. D. Reidpath, Syracuse University, final heat, at Intercollegiate A.A.A. championships, held at Franklin Field, Philadelphia, Ja., June 1, 1912.

21 4-5s.—Cortis, University of Illinois, in dual meet with Missouri State University, held at Columbia, Mo., April 20, 1912; E. L. Mercer, University of Pennsylvania, first trial heat, at Intercollegiate A.A. championships, held at Franklin Field, Philadelphia, Pa., June 1, 1912; C. D. Reidpath, Syracuse University, fourth trial heat, at Intercollegiate A.A. championships, held at Franklin Field, Philadelphia, Pa., June 1, 1912.

22s.—E. R. Mercer, University of Pennsylvania, in dual meet with Cornell University, held at Ithaca, N. Y., May 4, 1912; C. D. Reidpath, Syracuse University, in dual meet with Columbia University, held at Syracuse, N. Y., May 4, 1912; R. M. Robertson, Syracuse University, in dual meet with University of Michigan, held an Ann Arbor, Mich., May 18, 1912; H. H. Jacobs, Columbia University, second trial heat at Intercollegiate A.A. championships, held at Franklin Field, Philadelphia, Pa., June 1, 1912; M. E. Robertson, Syracuse University, third trial heat, at Intercollegiate A.A. championships, held at Franklin Field, Philadephia, Pa., June 1, 1912; E. L. Mercer, University of Pennsyvania, first semi-final heat, at Intercollegiate A.A. championships, held at Franklin Field, Philadelphia, Pa., June 1, 1912.

440 YARDS RUN.

50 3-5s.—Gillette, Pomona College, in dual meet with University of California, held at Berkeley, Cal., March 30, 1912; Todd, University of California, in dual meet with Stanford University, held at Stanford University, Cal., April 20, 1912; Bose, Indiana University, in dual meet with Northwestern University, held at Bloomington, Ind., May 18, 1912.

49 2-5s.—W. H. Bennett, Cornell University, in dual meet with University of Pennsylvania, held at Ithaca, N. Y., May 4, 1912.

48 4-5s.—C. D. Reidpath, Syracuse University, in dual meet with Columbia University, held at Syracuse, N. Y., May 4, 1912

50 2-5s.—R. M. Bousib, Columbia University, in a meet with Cornell University and Naval Academy, held at Annapolis, Md., May 11, 1912; W. A. Barron, Jr., Harvard University, in dual meet with Dartmouth University, held at Cambridge, Mass., May 11, 1912; X. J. Farrar, Yale University, in dual meet with Princeton University, held at New Haven, Conn., May 11, 1912; W. A. Barron, Jr., Harvard University, second heat, at Intercollegiate A.A. championships, held at Franklin Field, Philadelphia, Pa., May 31, 1912.

49 3-5s.—Cortis, University of Illinois, in dual meet with Purdue University, held at Urbana, Ill., May 11, 1912; W. A. Barron, Jr., Harvard University, in dual meet with Yale University, held at Cambridge, Mass., May 18, 1912.
50 4-5s.—Gillette, Pomona College, at Pacific Coast Conference meet, held at California, May 4, 1912.
49s.—C. D. Reidpath, Syracuse University, in dual meet with University of Michigan, held at Ann Arbor, Mich., May 18, 1912.
50 1-5s.—C. B. Haff, University of Michigan, first heat, at Intercollegiate A.A. championships, held at Franklin Field, Philadelphia, Pa., May 31, 1912.
48s.—C. D. Reidpath, Syracuse University, final heat, at Intercollegiate A.A. championships, held at Franklin Field, Philadelphia, Pa., June 1, 1912.
49 4-5s.—I. N. Davenport, University of Chicago, at Western Intercollegiate Conference meet, held at Lafayette, Ind., June 1, 1912; C. D. Reidpath, Syracuse University, third heat, at Intercollegiate A.A.A. championships, held at Franklin Field, Philadelphia, Pa., May 31, 1912.

880 YARDS RUN.

1m. 57 2-5s.—J. P. Jones, Cornell University, in dual meet with University of Michigan, held at Ann Arbor, Mich., March 30, 1912.
1m. 57 4-5s.—H. N. Putnam, Cornell University, in dual meet with University of Pennsylvania, held at Ithaca, N. Y., May 4, 1912.
1m. 58s.—R. M. Bonsib, Columbia University, in dual meet with Syracuse University, held at Syracuse, N. Y., May 4, 1912; H. N. Putnam, Cornell University, third heat, at Intercollegiate A.A. championships, held at Franklin Field, Philadelphia, Pa., May 31, 1912; I. N. Davenport, University of Chicago, at Western Intercollegiate Conference meet, held at Lafayette, Ind., June 1, 1912.
1m. 56 3-5s.—J. P. Jones, Cornell University, in meet with Columbia and Naval Academy, held at Annapolis, Md., May 11, 1912.
1m. 57s.—H. H. Snyder, Cornell University, first heat, at Intercollegiate A.A. championships, held at Franklin Field, Phila., Pa., May 31, 1912.
1m. 53 4-5s.—J. P. Jones, Cornell University, final heat, at Intercollegiate A.A. championships, held at Franklin Field, Philadelphia, Pa., June 1, 1912.
1m. 57s.—Bermond, University of Missouri, at Missouri Valley athletic meet, held at Des Moines May 25, 1912.

ONE-MILE RUN.

4m. 20 3-5s.—J. P. Jones, Cornell University, at 65th Infantry games, held at Buffalo, N. Y., March 1, 1912, in a four-mile relay match race with University of Pennsylvania; J. P. Jones, Cornell University, at Intercollegiate A.A. championships, held at Franklin Field, Philadelphia, Pa., June 1, 1912; N. S. Taber, Brown University, at Intercollegiate A.A. championships, held at Franklin Field, Philadelphia, Pa., June 1, 1912.
4m. 22s.—Farquhar, Ames University, at Missouri Valley track and field meet, held at Des Moines, May 25, 1912.

TWO-MILE RUN.

9m. 17 4-5s.—T. S. Berna, Cornell University, in dual meet with University of Pennsylvania, held at Ithaca, N. Y., May 4, 1912.
9m. 39s.—McCurdy, University of Pennsylvania, in meet with Carlisle Indians and Technical School, held at Philadelphia, Pa., May 11, 1912.
9m. 33 1-5s.—Haimbaugh, University of Michigan, in closed meet of University of Michigan, held at Ann Arbor, May 11, 1912.
9m. 24 2-5s.—P. R. Withington, Harvard University, at Intercollegiate A.A. championships, held at Franklin Field, Philadelphia, Pa., June 1, 1912.

RUNNING HIGH JUMP.

6ft. 2 3-4in.—James Thorpe, Carlisle Indian School, at games of Johns Hopkins A.A., held at Baltimore, Md., February 17, 1912.
6ft. 2 1-2in.—G. L. Horine, Stanford University, in dual meet with University of Southern California, held at Bovard Field, Cal., March 2, 1912.
6ft. 3 1-2in.—G. L. Horine, Stanford University, in dual meet with Olympic Club, held at Stanford, Cal., March 9, 1912.

6ft. 1in.—J. Sargent, University of Michigan, in dual meet with Syracuse University, held at Syracuse, N. Y., March 23, 1912; Finney, Stanford University, in dual meet with Santa Clara College, held at Stanford, Cal., April 5, 1912; James Thorpe, Carlisle Indian School, in meet with University of Pennsylvania and Carnegie Technical School, held at Philadelphia, Pa., May 11, 1912.

6ft. 1 1-4in.—J. Sargent, University of Michigan, in dual meet with Cornell University, held at Ann Arbor, Mich., March 30, 1912.

6ft. 4 3-4in.—G. L. Horine, Stanford University, in dual meet with Pomona College, held at Stanford University, Cal., March 26, 1912.

6ft. 6 1-8in.—G. L. Horine, Stanford University, in dual meet with University of Southern California, held at Stanford University, Cal., March 29, 1912.

6ft. 3in.—G. L. Horine, Stanford University, in dual meet with Santa Clara College, held at Stanford, Cal., April 5, 1912.

6ft. 3 7-8in.—G. L. Horine, Stanford University, at dual meet between Stan-College, April 15, 1912; D. W. Moffatt, Harvard University, in dual meet with Yale University, held at Cambridge, Mass., May 18, 1912.

6ft. 3 7-8in.—G. L. Horine, Stanford University, at dual meet between Stanford University and University of California, held at Stanford University, Cal., April 20, 1912.

6ft. 1 1-2in.—E. Beeson, University of California, in dual meet with Stanford University, held at Stanford University, Cal., April 20, 1912.

6ft. 1 3-4in.—H. B. Enright, Dartmouth University, in dual meet with Harvard University, held at Cambridge, Mass., May 11, 1912.

6ft. 4 1-8in.—G. L. Horine, Stanford University, at Pacific Coast Conference meet, held at California, May 4, 1912.

FOUR-MILE RELAY.

17m. 43 2-5s.—Cornell University team (H. N. Putnam L. Finch, T. S. Berna, J. P. Jones), at 65th Infantry games, held in Buffalo, N. Y., March 1, 1912, in match race with University of Pennsylvania.

THROWING THE DISCUS.

129ft. 1in.—M. N. Alderman, Stanford University, in dual meet with University of Southern California, held at Bovard Field, Cal., March 2, 1912.

128ft. 1 1-4in.—M. N. Alderman, Stanford University, in dual meet with Olympic Club, held at Stanford, Cal., March 9, 1912.

129ft. 9in.—A. E. Bartlett, Brown University, in triangular meet with Worcester Tech. and Trinity College, held at Hartford, Conn., April 27, 1912.

125ft. 2in.—A. W. Kohler, University of Michigan, in dual meet with Syracuse University, held at Ann Arbor, Mich., May 18, 1912.

129ft.—H. E. Marden, Dartmouth University, at New England Intercollegiate A.A. championships, held at Springfield, Mass., May 18, 1912.

127ft. 3 3-8in.—A. E. Bartlett, Brown University, at New England Intercollegiate A.A. championships, held at Springfield, Mass., May 18, 1912.

127ft. 1 1-2in.—G. H. Gove, Bates College, at New England Intercollegiate A.A. championships, held at Springfield, Mass., May 18, 1912.

125ft. 5 3-4in.—Thatcher, University of Missouri, at Western Intercollegiate Conference meet, held at Lafayette, Ind., June 1, 1912.

126ft. 5 3-4in.—Thatcher, University of Missouri, at Missouri Valley meet, held at Des Moines, May 25, 1912.

132ft. 10in.—Thatcher, University of Missouri, in dual meet with University of Kansas, held at Kansas City, Mo., May 11, 1912.

RUNNING BROAD JUMP.

22ft. 6in.—H. Morrison, Stanford University, in dual meet with University of Southern California, held ah Bovard Field, Cal., March 2, 1912.

22ft. 6 1-2in.—H. Morrison, Stanford University, in dual meet with University of Southern California, held at Stanford, Cal., March 29, 1912; H. S. Babcock, Columbia University, at Metropolitan collegiate championships, held at South Field, N. Y. C., April 20, 1912.

22ft. 7 3-4in.—J. Nicholson, Missouri State University, in dual meet with University of Illinois, held at Columbia, Mo., April 20, 1912.

24ft. 5-8in.—A. L. Gutterson, University of Vermont, at University of Pennsylvania relay races, held April 27, 1912. Gutterson's six jumps were 23ft. 9 1-4in., 23ft. 5in., 23ft. 9 1-2in., 23ft. 7in., 23ft. 7in., 24ft. 5-8in.

23ft. 4 7-8in.—F. H. Allen, University of California, in dual meet between University of California and Stanford University, held at California, April 20, 1912.
22ft. 9in.—H. Morrison, Stanford University, in dual meet between University of California and Stanford University, held at California, April 20, 1912.
22ft. 8in.—H. S. Babcock, Columbia University, in dual meet with Syracuse University, held at Syracuse, N. Y., May 4, 1912.
22ft. 11 1-2in.—H. S. Babcock, Columbia University, in meet with Cornell University and Naval Academy, held at Annapolis, Md., May 11, 1912.
23ft. 5 3-4in.—F. H. Allen, University of California, at Pacific Coast Conference meet, held at California, May 4, 1912.
23ft. 5 2-5in.—A. L. Gutterson, University of Vermont, at New England Intercollegiate A.A. championships, held at Springfield, Mass., May 18, 1912. Declared illegal; proper officials not in charge when jump was made.
22ft. 10 1-4in.—T. Cable, Jr., Harvard University, in dual meet with Yale University, held at Cambridge, Mass., May 18, 1912.
23ft. 10 1-2in.—E. L. Mercer, Jr., University of Pennsylvania, at Intercollegiate A.A. championships, held at Franklin Field, Philadelphia, Pa., May 31, 1912.
22ft. 7 1-4in.—M. R. Diggs, Yale University, at Intercollegiate A.A. championships, held at Franklin Field, Philadelphia, Pa., May 31, 1912.
23ft. 1-8in.—F. H. Allen, University of California, at Western Intercollegiate Conference meet, held at Lafayette, Ind., June 1, 1912.

PUTTING 16-LB. SHOT.

46ft. 5 1-2in.—A. W. Koehler, University of Michigan, in dual meet with Syracuse University, held at Syracuse, N. Y., March 23, 1912.
45ft. 4 3-4in.—C. Hale, University of California, in dual meet with University of Southern California, held at Bovard Field, Cal., March 16, 1912.
45ft. 4 1-2in.—F. Rice, University of California, in dual meet with University of Southern California, held at Bovard Field, Cal., March 16, 1912.
47ft. 2in.—A. W. Koehler, University of Michigan, in dual meet with Cornell University, held at Ann Arbor, Mich., March 30, 1912.
45ft. 3 1-2in.—A. L. Fletcher, Northwestern University, at Intercollegiate indoor conference meet, held at Northwestern Gym., Ill., March 30, 1912.
47ft. 6 1-4in.—R. L. Beatty, Columbia University, at Metropolitan collegiate championships, held at South Field, N. Y. C., April 20, 1912.
46ft. 7 3-8in.—F. Rice, University of California, in dual meet with Stanford University, held at Stanford University, Cal., April 20, 1912.
45ft. 10in.—R. L. Beatty, Columbia University, in dual meet with Syracuse University, held at Syracuse, N. Y., May 4, 1912.
45ft. 6 1-2in.—R. L. Beatty, Columbia University, in meet with Cornell University and Naval Academy, held at Annapolis, Md., May 11, 1912.
46ft. 4 1-2in.—F. Rice, University of California, at Pacific Coast Conference meet, held at California, May 4, 1912.
45ft 8in.—A. E. Bartlett, Brown University, at New England Intercollegiate A.A. championships, held at Springfield, Mass., May 18, 1912.
47ft. 1-8in.—R. L. Beatty, Columbia University, at Intercollegiate A.A. championships, held at Franklin Field, Philadelphia, Pa., May 31, 1912.
48ft. 10 3-4in.—R. L. Beatty, Columbia University, at Intercollegiate A.A. championships, held at Franklin Field, Philadelphia, Pa., June 1, 1912.
45ft. 10 3-4in.—F. Rice, University of California, at Western Intercollegiate Conference meet, held at Lafayette, Ind., June 1, 1912.

120 YARDS HIGH HURDLES.

15 4-5s.—D. Maclise, University of California, in dual meet with University of Southern California, held at Bovard Field, Cal., March 16, 1912; J. P. Nicholson, University of Missouri, at University of Pennsylvania relay races, held at Philadelphia, Pa., April 27, 1912; J. R. Case, University of Illinois, in dual meet with Purdue University, held at Urbana, Ill., May 11, 1912; W. Hawkins, University of Oregon, at Pacific Coast Conference meet, held at California, May 4, 1912; J. I. Wendell, Wesleyan University, at New England A.A. intercollegiate championships, held at Springfield, Mass., May 18, 1912; Dickins, Naval Academy, in dual meet with University of Pennsylvania, held at Annapolis, May 18, 1912; J. I. Wendell, Wesleyan University, second trial heat, at Intercollegiate A.A. champion-

ships, held at Franklin Field, Philadelphia, Pa., May 31, 1912; J. I. Wendell, Wesleyan University, in second semi-final heat at Intercollegiate A.A. championships, held at Franklin Field, Philadephia, Pa., June 1, 1912; J. R. Case, University of Illinois, first heat, at Western Intercollegiate Conference meet, held at Lafayette, Ind., June 1, 1912.

15 3-5s.—D. Maclise, University of California, in dual meet with Pomona College, held at Berkeley, Cal., March 30, 1912; Dalton, Naval Academy, in dual meet with Johns Hopkins University, held at Annapolis, Md., April 27, 1912; J. I. Wendell, Wesleyan University, in final heat at Intercollegiate A.A. championships, held at Franklin Field, Philadephia, Pa., June 1, 1912; J. P. Nicholson, University of Missouri, in dual meet with University of Kansas, held at Kansas City, Mo., May 11, 1912.

15 2-5s.—J. R. Case, University of Illinois, in dual meet with Missouri State University, held at Columbia, Mo., April 20, 1912; D. Maclise, University of California, in dual meet with Stanford University, held at Stanford University, Cal., April 20, 1912; J. P. Nicholson, University of Missouri, second heat, at Western Intercollegiate Conference meet, held at Lafayette, Ind., June 1, 1912; J. P. Nicholson, University of Missouri, at Missouri Valley track and field meet, held at Des Moines, May 25, 1912.

15 1-5s.—J. P. Nicholson, University of Missouri, at Missouri University, May 4, 1912 (in an exhibition race); J. P. Nicholson, University of Missouri, final heat, at Western Intercollegiate Conference meet, held at Lafayette, Ind., June 1, 1912.

THROWING 16-LB. HAMMER.

160ft. 3in.—Carl Shattuck, University of California, in dual meet with University of Southern California, held at Bovard Field, Cal., March 16, 1912.

153ft. 1-2in.—Wooley, Stanford University, in dual meet with Pomona College, held at Stanford University, Cal., March 26, 1912.

153ft. 10in.—M. N. Alderman, Stanford, University, in dual meet with University of Southern California, held at Stanford, Cal., March 29, 1912.

155ft. 3in.—M. N. Alderman, Stanford University, in dual meet with Santa Clara College, held at Stanford University, Cal., April 5, 1912.

158ft. 11in.—Carl Shattuck, University of California, in dual meet with Olympic Club, held at California, April 13, 1912.

161ft. 2in.—Carl Shattuck, University of California, in dual meet with Stanford University, held at Stanford University, Cal., April 20, 1912.

154ft. 11 2-5in.—T. Cable, Harvard University, in dual meet with Dartmouth University, held at Cambridge, Mass., May 11, 1912.

154ft. 1 1-5in.—H. E. Marden, Dartmouth University, in dual meet with Harvard University, held at Cambridge, Mass., May 11, 1912.

153ft. 4 4-5in.—A. H. Tilley, Dartmouth University, in dual meet with Harvard University, held at Cambridge, Mass., May 11, 1912.

164ft. 2in.—Carl Shattuck, University of California, at Pacific Coast Conference meet, held at California, May 4, 1912.

154.74ft.—T. Cable, Harvard University, in dual meet with Yale University, held at Cambridge, Mass., May 18, 1912.

154ft. 11 1-4in.—T. Cable, Harvard University, at Intercollegiate A.A. championships, held at Franklin Field, Philadelphia, Pa., May 31, 1912.

151ft. 2in.—H. E. Marden, Dartmouth University, at Intercollegiate A.A. championships, held at Franklin Field, Philadelphia, Pa., May 31, 1912.

150ft. 2in.—A. W. Kohler, University of Michigan, at Intercollegiate A.A. championships, held at Franklin Field, Philadelphia, Pa., May 31, 1912.

162ft. 4 1-2in.—T. Cable, Harvard University, at Intercollegiate A.A. championships, held at Franklin Field, Philadelphia, Pa., June 1, 1912.

157ft. 7in.—H. E. Marden, Dartmouth University, at Intercollegiate A.A. championships, held at Franklin Field, Philadelphia, Pa., June 1, 1912.

155ft. 7in.—A. H. Tilley, Dartmouth University, at Intercollegiate A.A. championships, held at Franklin Field, Philadelphia, Pa., June 1, 1912.

150ft. 6in.—A. W. Kohler, University of Michigan, at Intercollegiate A.A. championships, held at Franklin Field, Philadelphia, Pa., June 1, 1912.

154ft. 8in.—Carl Shattuck, University of California, at Western Intercollegiate Conference meet, held at Lafayette, Ind., June 1, 1912.

POLE VAULT.

12ft.—F. D. Murphy, University of Illinois, at indoor Intercollegiate Conference meet, held at the Northwestern University Gymnasium, Ill., March 30, 1912; F. D. Murphy, University of Illinois, in dual meet with Missouri State University, held at Columbia, Mo., April 20, 1912; M. S. Wright, Dartmouth University, at University of Pennsylvania relay races, held at Philadelphia, Pa., April 27, 1912; R. A. Gardner, Yale University, at University of Pennsylvania relay races, held at Philadelphia, Pa., April 27, 1912; E. Vail, University of California, at dual meet, Stanford University vs. University of California, held at Stanford University, Cal., April 20, 1912; Miller, Stanford University, in dual meet with University of California, held at Stanford, Cal., April 20, 1912; W. H. Fritz, Cornell University, in dual meet with University of Pennsylvania, held at Ithaca, N. Y., May 4, 1912; Heyburn, University of Pennsylvania, in dual meet with Cornell, held at Ithaca, N. Y., May 4, 1912; Flack, Princeton University, in dual meet with Cornell, held at Princeton, N. J., May 18, 1912; W. H. Fritz, Cornell University, in dual meet with Princeton, held at Princeton, N. J., May 18, 1912; W. H. Fritz, Cornell University, at Intercollegiate A.A. championships, held at Franklin Field, Philadelphia, Pa., June 1, 1912; M. S. Wright, Dartmouth University, at Intercollegiate A.A. championships, held at Franklin Field, Philadelphia, Pa., June 1, 1912; E. Vail, University of California, at Western Intercollegiate Conference meet, held at Lafayette, Ind., June 1, 1912; C. Coyle, University of Chicago, at Western Intercollegiate Conference meet, held at Lafayette, Ind., June 1, 1912; Gold, University of Wisconsin, at Western Intercollegiate Conference meet, held at Lafayette, Ind., June 1, 1912.

12ft. 1in.—E. Vail, University of California, in dual meet with Pomona College, held at Berkeley, Cal., March 30, 1912.

12ft. 5in.—S. B. Wagoner, Yale University, at University of Pennsylvania relay races, held at Philadelphia, Pa., April 27, 1912

12ft. 2in.—F. D. Murphy, University of Illinois, at University of Pennsylvania relay races, held at Philadelphia, Pa., April 27, 1912; E. Vail, University of California, at Pacific Coast Conference meet, held at California, May 4, 1912; S. B. Wagoner, Yale University, in dual meet with Harvard University, held at Cambridge, Mass., May 18, 1912.

12ft. 4 1-2in.—W. H. Fritz, Cornell University, in meet with Columbia University and Naval Academy, held at Annapolis, Md., May 11, 1912; H. S. Babcock, Columbia University, in meet with Cornell University and Naval Academy, held at Annapolis, Md., May 11, 1912.

12ft. 6 1-8in.—M. S. Wright, Dartmouth University, in dual meet with Harvard University, held at Cambridge, Mass., May 11, 1912.

12ft. 6 7-8in.—T. Fiske, Princeton University, in dual meet with Yale University, held at New Haven, Conn., May 11, 1912; S. B. Wagoner, Yale University, in dual meet with Princeton University, held at New Haven, Conn., May 11, 1912.

12ft. 3in.—R. A. Gardner, Yale University, in dual meet with Princeton University, held at New Haven, Conn., May 11, 1912; T. Fiske, Princeton University, in dual meet with Cornell University, held at Princeton, N. J., May 18, 1912.

12ft. 6in.—F. D. Murphy, University of Illinois, in dual meet with University of Wisconsin, held at Madison, Wis., May 4, 1912.

12ft. 6 1-4in.—W. S. Wright, Dartmouth University, at New England A.A. intercollegiate championships, held at Springfield, Mass., May 18, 1912.

12ft. 4in.—W. H. Fritz, Cornell University, at Intercollegiate A.A. championships, held at Franklin Field, Philadelphia, Pa., May 31, 1912; M. S. Wright, Dartmouth University, at Intercollegiate A.A. championships, held at Franklin Field, Philadelphia, Pa., May 31, 1912; S. B. Wagoner, Yale University, at Intercollegiate A.A. championships, held at Franklin Field, Philadelphia, Pa., May 31, 1912; R. A. Gardner, Yale University, at Intercollegiate A.A. championships, held at Franklin Field, Philadelphia, Pa., May 31, 1912; H. S. Babcock, Columbia University, at Intercollegiate A.A. championships, held at Franklin Field, Philadelphia, Pa., May 31, 1912.

13ft. 1in.—R. A. Gardner, Yale University, at Intercollegiate A.A. championships, held at Franklin Field, Philadelphia, Pa., June 1, 1912.

12ft. 9 1-2in.—H. S. Babcock, Columbia University, at Intercollegiate A.A. championships, held at Franklin Field, Philadelphia, Pa., June 1, 1912.
12ft. 5 5-8in.—S. B. Wagoner, Yale University, at Intercollegiate A.A. championships, held at Franklin Field, Philadelphia, Pa., June 1, 1912.
12ft. 4 1-4in.—F. D. Murphy, University of Illinois, at Western Intercollegiate Conference meet, held at Lafayette, Ind., June 1, 1912.

220 YARDS HURDLES.

25s.—H. W. Haydock, University of Pennsylvania, in dual meet with Cornell University, held at Ithaca, N. Y., May 4, 1912; James Thorpe, Carlisle Indian School, in meet with University of Pennsylvania and Carnegie Technical School, held at Philadelphia, Pa., May 11, 1912; J. B. Cummings, Harvard University, in dual meet with Yale University, held at Cambridge, Mass., May 18, 1912; G. Kirksey, University of Missouri, at Western Intercollegiate Conference meet, held at Lafayette, Ind., June 1, 1912.
24 1-5s.—J. B. Craig, University of Michigan, in dual meet with Syracuse University, held at Ann Arbor, Mich., May 18, 1912; J. B. Craig, University of Michigan, final heat, at Intercollegiate A.A. championships, held at Franklin Field, Philadelphia, Pa., June 1, 1912.
24 4-5s.—J. I. Wendell, Wesleyan University, at New England A.A. intercollegiate championships, held at Springfield, Mass., May 18, 1912; J. I. Wendell, Wesleyan University, second heat, at Intercollegiate A.A. championships, held at Franklin Field, Philadelphia, Pa., May 31, 1912; H. W. Haydock, University of Pennsyvania, third heat, at Intercollegiate A.A. championships, held at Franklin Field, Philadelphia, Pa., May 31, 1912; J. B. Craig, University of Michigan, fourth heat, at Intercollegiate A.A. championships, held at Franklin Field, Philadelphia, Pa., May 31, 1912; J. I. Wendell, Wesleyan University, second semi-final heat, at Intercollegiate A.A. championships, held at Franklin Field, Philadelphia, Pa., June 1, 1912.
24 3-5s.—J. B. Craig, University of Michigan, first semi-final heat, at Intercollegiate A.A. championships, held at Franklin Field, Philadelphia, Pa., June 1, 1912.

THROWING THE JAVELIN.

151ft. 6in.—J. Neil, University of Oregon, at Pacific Coast Conference meet, held at California, May 4, 1912.
164.4ft.—J. Neil, University of Oregon, in dual meet with University of Washington, held at Seattle, Wash., May 25, 1912.

INTERCOLLEGIATE CHAMPIONSHIPS

I.C.A.A.A.A. CHAMPIONSHIPS.

Held at Franklin Field, Philadelphia, Pa., May 31 and June 1, 1912.

100 YDS. RUN—10 1-5s., R. B. Thomas, Princeton, won; H. H. Jacobs, Columbia, second; M. E. Robertson, Syracuse, third; C. O. Olson, Dartmouth, fourth. 120 YDS. HURDLES—15 3-5s., J. I. Wendell, Wesleyan, won; W. A. Edwards, Pennsylvania, second; V. B. Havens, Rutgers, third; A. J. Griffith, Pennsylvania, fourth. 1-MILE RUN—4m. 20 3-5s., N. S. Tabor, Brown, and J. P. Jones, Cornell, tied for first; L. C. Madeira, Pennsylvania, third; T. S. Berna, Cornell, fourth. 440 YDS. RUN—48s., C. D. Reidpath, Syracuse, won; C. B. Haff, Michigan, second; A. B. Cozzens, Cornell, third; D. P. Ranney, Harvard, fourth. 2-MILE RUN—9m. 24 2-5s., P. R. Withington, Harvard, won; R. M. McCurdy, Pennsylvania, second; R. C. Haimbaugh, Michigan, third; H. T. Ball, Dartmouth, fourth. 220 YDS. HURDLES—24 1-5s., J. B. Craig, Michigan, won; H. W. Haydock, Pennsylvania, second; J. I. Wendell, Wesleyan, third; F. L. Brady, Columbia, fourth. 220 YDS. RUN—21 2-5s., C. D. Reidpath, Syracuse, won; Roy Mercer, Pennsylvania, second; C. O. Olson, Dartmouth, third; R. S. De Gozzaldi, Harvard, fourth. 880 YDS. RUN—1m. 53 4-5s., J. P. Jones, Cornell, won; H. N. Putnam, Cornell, second; H. H. Snyder, Cornell, third; E. B. German, M.I.T., fourth. PUTTING THE SHOT—R. L. Beatty, Columbia (48ft. 10 3-4in.), won; A. W. Kohler, Michigan (44ft. 4 1-2in.), second; A. E. Bartlett, Brown (44ft. 1 1 4in.), third; R. B. Batchelder, Harvard (43ft. 8 5-8in.), fourth. POLE VAULT—R. A. Gardner, Yale (13ft. 1in.), won; H. S. Babcock, Columbia (12ft., 9 1-2in.), second; S. B. Wagoner, Yale (12ft. 5 5-8in.), third; W. H. Fritz, Cornell, and M. S. Wright, Dartmouth (12ft.), tied for fourth. RUNNING HIGH JUMP—J. W. Burdick, Pennsylvania (6ft. 3-4in.), won; F. F. Lane, Pennsylvania (5ft. 11 3-4in.), second; H. B. Enright, Dartmouth (5ft. 10 3-4in.), third; W. E. Sargent, Michigan (5ft. 8 3-4in.), fourth. THROWING THE HAMMER—T. Cable, Harvard (162ft. 4 1-2in.), won; H. E. Marden, Dartmouth (157ft. 7in.), second; A. H. Tilley, Dartmouth (155ft. 7 3-4in.), third; A. W. Kohler, Michigan (150ft. 6in.), fourth. RUNNING BROAD JUMP—Roy Mercer, Pennsylvania (23ft. 10 1-2in.), won; M. R. Diggs, Yale (22ft. 8 1-2in.), second; H. P. Faulkner, Bowdoin (22ft. 3 1-2in.), third; H. S. Babcock, Columbia (22ft. 1 1-2in.), fourth.

Points scored—Pennsylvania, 28; Cornell, 17 1-2; Michigan, 15; Harvard, 13; Columbia, 13; Syracuse, 12; Dartmouth, 11 1-2; Yale, 10; Wesleyan, 7; Brown, 6; Princeton, 5; Bowdoin, 2; Rutgers, 2; M.I.T., 1.

I.C.A.A.A.A. RECORDS TO 1912.

100 yards—9 4-5s., B. J. Wefers, Georgetown University, New York City, May 30, 1896; R. C. Craig, Michigan, Cambridge, Mass., May 27, 1911.
220 yards—21 1-5s., B. J. Wefers, Georgetown University, New York City, May 30, 1896; R. C. Craig, Michigan, Philadelphia, Pa., May 28, 1910; R. C. Craig, Michigan, Cambridge, Mass., May 27, 1911.
440 yds.—48s., C. D. Reidpath, Syracuse, Philadelphia, Pa., June 1, 1912.
1-2 mile—1m. 53 4-5s., J. P. Jones, Cornell, Philadelphia, Pa., June 1, 1912.
1-mile—4m. 15 2-5s., J. P. Jones, Cornell, Cambridge, Mass., May 27, 1911.
2-mile—9m. 24 2-5s., P. R. Withington, Harvard, Phila., Pa., June 1, 1912.
Running broad jump—24ft. 4 1-2in., A. C. Kraenzlein, Pennsylvania, New York City, May 27, 1899.
Running high jump—6ft. 3 1-4in., T. Moffit, Pennsylvania, Cambridge, Mass., June 1, 1907.
Putting the shot—48ft. 10 3-4in., R. L. Beatty, Columbia, Philadelphia, Pa., June 1, 1912.

Throwing the hammer—164ft. 10in., J. R. DeWitt, Princeton, New York City, May 31, 1902.
Pole vault—13ft. 1in., R. A. Gardner, Yale, Philadelphia, Pa., June 1, 1912.
120 yards hurdle—15 -5s., A. B. Shaw, Dartmouth, Philadelphia, May 29, 1908; 15 1-5s., J. C. Garrels, Michigan, with slight wind (not allowed as record).
220 yards hurdle—23 3-5s., A. C. Kraenzlein, Pennsylvania, New York City, May 28, 1898.
1-mile walk—6m. 45 2-5s., W. B. Fetterman, Jr., Pennsylvania, New York City, May 28, 1898.

TWELFTH ANNUAL INTERCOLLEGIATE CONFERENCE ATHLETIC ASSOCIATION MEET.

Held at Stuart Field, Purdue University, Lafayette, Ind., June 1, 1912.

100 YDS. RUN—10s., Clement Wilson, Coe College, won; G. D. Wood, California, second; E. Linn, Northwestern, third; A. R. Tormey, Wisconsin, fourth. 220 YDS. RUN—22 1-5s., Clement Wilson, Coe College, won; G. D. Wood, California, second; F. B. Corlis, Illinois, third; E. Linn, Northwestern, fourth. 440 YDS. RUN—49 4-5s., I. N. Davenport, Chicago, won; L. Bermond, Missouri, second; R. L. Saunders, Illinois, third; J. A. Hunter, Illinois, fourth. 880 YDS. RUN—1m. 58s., I. N. Davenport, Chicago, won; L. Bermond, Missouri, second; G. C. Lindeberg, Minnesota, third; W. A. Cope, Illinois, fourth. 1-MILE RUN—4m. 28 1-5s., Fred Farquhar, Iowa State, won; H. H. Wood, California, second; C. B. Bradish, Wisconsin, third; P. Calvin, Purdue, fourth. 2-MILE RUN—9m. 42 4-5s., T. N. Metcalf, Oberlin, won; E. A. Seaton, Wisconsin, second; H. H. Wood, California, third; I. A. White, Wisconsin, fourth. 120 YDS. HURDLES—15 1-5s., J. P. Nicholson, Missouri, won; J. R. Case, Illinois, second; E. Beeson, California, third; G. Kub, Chicago, fourth. 220 YDS. HURDLES—25s., Guy Kirksey, Missouri, won; D. Maclise, California, second; E. Beeson, California, third; G. W. Shaw, Northwestern, fourth. POLE VAULT—F. D. Murphy, Illinois (12ft. 4 1-4in., won; F. J. Coyle, Chicago; E. Vail, California, and J. K. Gold, Wisconsin (12ft.), tied for second. RUNNING BROAD JUMP—F. Allen, California (23ft. 1-8in.), won; H. T. Lambert, Minnesota (22ft. 10 1-2in.), second; J. P. Nicholson, Missouri (21ft. 11 1-4in.), third; A. S. Nevins, Illinois (21ft. 11 1-4in.), fourth. RUNNING HIGH JUMP—E. Beeson, California; J. P. Nicholson, Missouri, and L. E. Ellis, Wabash (5ft. 11 3-8in.), tied for first; DeLoss Walker, DePauw, and E. Wahl, Wisconsin (5ft. 10in.), tied for fourth. THROWING THE DISCUS—H. K. Thatcher, Missouri (125ft. 5 3-4in.), won; E. L. Anderson, Missouri (119ft. 1 7-8in.), second; H. M. Butts, Illinois (118ft. 8 7-8in.), third; C. Stanley, Earlham (118ft. 2 1-2in.), fourth. THROWING THE HAMMER—K. Shattuck, California (154ft. 8in.), won; E. Rice, California (147ft. 4in.), second; C. H. Belting, Illinois (147ft. 1in.), third; W. Hoover, Wabash (133ft. 11in.), fourth. PUTTING THE SHOT—F. Rice, California (45ft. 10 3-4in.), won; L. Frank, Minnesota (43ft. 3 1-4in.), second; H. T. Leo, Illinois (41ft. 10 1-2in.), third; A. L. Fletcher, Northwestern (40ft. 5in.), fourth. RELAY RACE—3m. 26s., Illinois, won; Wisconsin, second; Chicago, third; Iowa, fourth.

Points scored—California, 41 1-3; Missouri, 29 1-3; Illinois, 26; Chicago, 15; Wisconsin, 12 1-2; Coe, 10; Minnesota, 8; Northwestern, 5; Iowa State, 5; Oberlin, 5; Wabash, 4 1-3; Earlham, 1; Iowa, 1; Purdue, 1; DePauw, 1-2.

INTERCOLLEGIATE CONFERENCE RECORDS.

100 yds. run—9 4-5s., W. W. May, Chicago, June 1, 1907, and June 6, 1908; C. A. Blair, Chicago, May 30, 1903.
220 yds. run, around a turn—21 3-5s., A. Hahn, Michigan, May 30, 1903.
1-4-mile run—48 4-5s., I. N. Davenport, Chicago, June 4, 1910.
1-2-mile run—1m. 56 3-5s., I. N. Davenport, Chicago, June 4, 1910.
1-mile run—4m. 20 4-5s., A. F. Baker, Oberlin, June 4, 1910.

2-mile run—9m. 42 4-5s., T. N. Metcalf, Oberlin, June 1, 1912.
120 yds. high hurdles—15 1-5s., J. P. Nicholson, Missouri, June 1, 1912.
220 yds. low hurdles, around a turn—24 4-5s., F. Fletcher, Notre Dame, June 4, 1910.
Pole vault—12ft. 4 7-8in., LeRoy Samse, Indiana, Evanston, June 2, 1906.
Running high jump—6ft. 5-8in., W. French, Kansas, June 4, 1910.
Running broad jump—23ft. 1in., F. H. Allen, California, June 3, 1911.
Putting 16-lb. shot—47ft. 1-4in., Ralph Rose, Michigan, June 4, 1904.
Throwing 16-lb. hammer—157ft. 1in., H. L. Thomas, Purdue, June 4, 1904.
Throwing the discus—140ft. 2 3-8in., J. C. Garrels, Michigan, June 3, 1905.
1-mile relay (4 men)—3m. 23 1-5s., Leland Stanford (Taylor, Coleman, Stoltz, Wymer).

The foregoing records excel the old Western Intercollegiate Association, except as follows:

220 yds. run—22s., John V. Crum, Iowa, June 1, 1895; Chas. L. Burrough, Chicago, June 4, 1898.

INDOOR INTERCOLLEGIATE CONFERENCE MEET.

Held at Evanston, Ill., March 30, 1912.

50 YDS. RUN—5 4-5s., E. Linn, Northwestern, won; N. K. Wilson, Illinois, second; A. R. Tormey, Wisconsin, third; S. Casmer, Illinois, fourth. 440 YDS. RUN—52 4-5s., R. L. Saunders, Illinois, won; I. N. Davenport, Chicago, second; F. D. Cortis, Illinois, third; P. G. Schley, Wisconsin, fourth. 880 YDS. RUN—2m. 3 3-5s., I. N. Davenport, Chicago, won; F. Henderson, Illinois, second; C. D. Shaughnessy, Minnesota, third; R. E. Moody, Wisconsin, fourth. 1-MILE RUN—4m. 32 3-5s., C. R. Cleveland, Wisconsin, won; A. Thorsen, Northwestern, second; C. B. Bradish, Wisconsin, third; W. A. Cope, Illinois, fourth. 2-MILE RUN—10m. 1 2-5s., E. A. Seaton, Wisconsin, won; I. A. White, Wisconsin, second; P. Calvin, Purdue, third; A. Thorsen, Northwestern, fourth. 50 YDS. HURDLES—7s., J. R. Case, Illinois, won; C. Pierce, Northwestern, second; W. N. Heyman, Wisconsin, third. PUTTING THE SHOT—A. L. Fletcher, Northwestern (45ft. 3 1-2in.), won; J. A. Menaul, Chicago (43ft. 11 1-2in.), second; Leonard Frank, Minnesota (41ft. 9 1-4in.), third; A. L. Buser, Wisconsin (40ft. 4 3-4in.), fourth. RUNNING HIGH JUMP—R. C. Wahl, Wisconsin (5ft. 10in.), won; J. A. Menaul, Chicago, and H. H. Cox, Chicago (5ft. 9in.), tied for second; G. Morrill, Illinois, and H. L. Cheney, Illinois (5ft. 8in.), tied for fourth. In toss for medals for second place, J. A. Menaul won second and H. H. Cox third. In toss for medal, G. Morrill won fourth place. POLE VAULT—F. Murphy, Illinois (12ft.), won; F. J. Coyle, Chicago (11ft. 6in.), second; W. M. Phelps, Purdue, and L. C. Ray, Northwestern (10ft. 6in.), tied for third. Ray lost on toss of coin for third place. RELAY RACE—3m. 41s., Illinois (Wilson, Hunter, Cortis, Saunders), won; Northwestern, second; Wisconsin, third; Chicago, fourth.

Points scored—Illinois, 31; Wisconsin, 29; Northwestern, 21; Chicago, 20; Minnesota, 4; Purdue, 4.

UNIVERSITY OF PENNSYLVANIA RELAY RACES.

Held at Franklin Field, Philadelphia, Pa., April 27, 1912.

1-MILE FRESHMAN COLLEGE CHAMPIONSHIP—3m. 32s., Princeton (Wallace, Atba, Mackenzie, Luke), won; Pennsylvania (Steigert, Garvin, Ferguson, Craig), second. 880 YDS. PAROCHIAL SCHOOL CHAMPIONSHIP—1m. 42 2-5s., Our Mother of Sorrows (Thompson, Connors, Dougherty, Mitchell), won; St. Francis Xavier (Duff, Berges, D. Waples and C. Waples), second; Immaculate Conception (Moran, McCreight, Gorgan, Rosenberry), third. 880 YDS. GRAMMAR SCHOOL CHAMPIONSHIP—1m. 42 2-5s., Newton (Ames, McMichael, Sheehan, French), won; Fitler (Sigel, Smelser, Shoreham, Ervin), second; Belmont (Levin, Swing, Michael, Huga), third. 2-MILE

COLLEGE CHAMPIONSHIP—8m. 9 1-5s., Pennsylvania (Church, Cross, Levering, Bodley), won; Princeton (Gordon, Sawyer, McKinney, Hayes), second; Minnesota (Tyderman, Chapin, Shaughnessy, Lindberg), third. 1-MILE PREPARATORY SCHOOL CHAMPIONSHIP—3m. 27 1-5s., Mercersburg (Robinson, Hammitt, Dale, Meredith), won; Exeter (Teschorer, Guthing, Dougherty, Kelly), second; Hill School (Payne, Aline, Emerson, Russell), third. 1-MILE HIGH SCHOOL CHAMPIONSHIP—3m. 36s., Central Manual (W. Craig, Whetstone, Reid, Horter), won; Erasmus Hall H.S., New York (Kephart, Vollmer, Brush, Shaw), second; Boston English H.S. (Patrick, Williams, Morgan, Howe), third. 1-MILE COLLEGE CHAMPIONSHIP—3m. 24 4-5s., Syracuse (Waldron, Champlin, Fogg, Reidpath), won; Illinois (Wilson, Hunter, Curtis, Sanders), second; Pennsylvania (Haydock, Smith, Foster, Mercer), third. 4-MILE COLLEGE CHAMPIONSHIP—18m. 20 2-5s., Pennsylvania (Gutherz, Langner, Madeira, McCurdy), won; Michigan (Brown, Smith, Hanavan, Haimbaugh), second; Dartmouth (Dolan, Ball, Day, Harman), third.

NEW ENGLAND INTERCOLLEGIATE CHAMPIONSHIPS.

Held at Springfield, Mass., May 18, 1912.

100 YDS. RUN—10 1-5s., F. T. Nardini, Colby, won; F. Burns, Brown, second; H. S. Wilkins, M.I.T., third; C. O. Olson, Dartmouth, fourth. 120 YDS. HIGH HURDLES—15 4-5s., J. I. Wendell, Wesleyan, won; V. S. Blanchard, Bates, second; H. A. Woodman, Bates, third; J. C. Dewey, Williams, fourth. 220 YDS. LOW HURDLES—24 4-5s., J. I. Wendell, Wesleyan, won; A. L. Gutterson, Vermont, second; V. S. Blanchard, Bates, third; W. H. Marble, Brown, fourth. 220 YDS. RUN—22 3-5s., F. Burns, Brown, won; C. O. Olson, Dartmouth, second; F. T. Nardini, Colby, third; C. A. Lyman, Williams, fourth. 440 YDS. RUN—51 4-5s., J. H. McLoughlin, Holy Cross, won; T. H. Guthing, M.I.T., second; R. L. Steinert, Dartmouth, third; C. B. Haskell, Bowdoin, fourth. 880 YDS. RUN—1m. 59 1-5s., J. M. Dolan, Dartmouth, won; W. R. Bylund, M.I.T., second; E. J. Marceau, M.I.T., third; G. F. Simson, Williams, fourth. 1-MILE RUN—4m. 25 2-5s., N. S. Taber, Brown, won; R. L. Keith, Worcester Polytechnic, second; F. S. Harmon, Dartmouth, third; E. D. Germain, M.I.T., fourth. 2-MILE RUN—9m. 54 2-5s., R. A. Power, Maine, won; H. T. Ball, Dartmouth, second; H. H. Hall, Bowdoin, third; W. R. Waterman, Brown, fourth. RUNNING HIGH JUMP—P. W. Dalrymple, M.I.T., and H. B. Enright, Dartmouth (6ft. 7-16in.), tied for first; D. R. Mason, Dartmouth (5ft. 11 5-8in.), third; S. A. Herrick, Colby (5ft. 8 3-4in.), fourth. New record. RUNNING BROAD JUMP—A. L. Gutterson, Vermont (23ft. 5 2 5in.), won; H. P. Faulkner, Bowdoin (22ft. 1-2in.), second; E. R. Bartlett, Williams (21ft. 7in.), third; W. S. Orr, Amherst (21ft. 6 7-8in.), fourth. New record. POLE VAULT—M. S. Wright, Dartmouth (12ft. 6 1-4in.), won; H. Wessels, Trinity, and M. A. Myers, Dartmouth (11ft. 6in.), tied for second; L. B. Rogers, Maine, and C. E. Buck, Dartmouth (11ft.), tied for fourth. New record. PUTTING THE SHOT—A. E. Bartlett, Brown (45ft. 8in.), won; R. A. Sheppard, Bates (43ft. 2 1-8in.), second; C. C. Cough, Worcester Polytechnic (42ft. 1 5-8in.), third; H. E. Marden, Dartmouth (41ft. 1 1-4in.), fourth. New record. THROWING THE DISCUS—H. E. Marden, Dartmouth (129ft.), won; A. E. Bartlett, Brown (127ft. 3 3-8in.), second; G. H. Gove, Bates (127ft. 1 1-2in.), third; N. D. MacLeod, M.I.T. (113ft. 11 3-4in.), fourth. New record. THROWING THE HAMMER—H. E. Marden, Dartmouth (148ft. 8 1-2in.), won; A. H. Tilley, Dartmouth (142ft. 1 1-4in.), second; W. T. Englehorn, Dartmouth (141ft. 10 5-8in.), third; H. P. Bailey, Maine (132ft. 1 3-4in.), fourth. New record.

Points scored—Dartmouth, 46; Brown, 23; M.I.T., 16; Bates, 12; Wesleyan, 10; Colby, 8; Vermont, 8; Maine, 6 1-2; Bowdoin, 6; Holy Cross, 5; Williams, 5; Worcester Polytechnic, 5; Trinity, 2 1-2; Amherst, 1.

PACIFIC COAST CONFERENCE MEET.

Held at Berkeley Oval, Cal., May 4, 1912.

1-MILE RUN—4m. 24 2-5s., McClure, U.O., won; Wood, U.C., second; Huggins, U.O., third. 100 YDS. RUN—10 2-5s., Courtney, U.W., won; Stanton,

U.C., second; Wood, U.C., third. 120 YDS. HIGH HURDLES—15 4-5s., Hawkins. U.O., won; Kelly, U.S.C., second; Beeson, U.C., third. 440 YDS. RUN—50 4-5s., Gillette, P.C., won; Vitousek, U.C., second; Bringham, U.N., third. 2-MILE RUN—9m. 55 1-5s., McClure, U.O., won; Crabbe, U.C., second; Dodge, S., third. 220 YDS. LOW HURDLES—25 2-5s., Maclise, U.C., won; Beeson, U.C., second; Hawkins, U.O., third. 880 YDS. RUN—2m. 2s., Bonnett, S., won; Smith, U.C., second; O'Shea, St. I., third. 220 YDS. RUN—22 3-5s., Stanton, U.C., won; Courtney, U.W., second; Brown, S., third. THROWING THE HAMMER—164ft. 2in., Shattuck, U.C., won; Coolidge, U.C., second; Rice, U.C., third. THROWING THE JAVELIN—151ft. 6in., Nell, U.O., won; Grace, U.W., second; Hawkins, U.O., third. PUTTING THE SHOT—46ft. 4 1-2in., Rice, U.C., won; Hale, U.C., second; Coolidge, U.C., third. RUNNING BROAD JUMP—23ft. 3 3-4in., Allen, U.C., won; Argabrite, S., second; Morrison, S., third. POLE VAULT—12ft. 2in., Vail, U.C., won; Barnes, P., second; Miller, S., third. RUNNING HIGH JUMP—6ft. 4 1-8in., Horine, S., won; Beeson, U.C., second; Hill, C., third.

Points scored—University of California, 62; University of Oregon, 23; Stanford, 17; University of Washington, 11; Pomona College, 8; University of Southern California, 3; University of Nevada, 1; St. Ignatius College, 1.

WEST VIRGINIA INTERCOLLEGIATE TRACK AND FIELD MEET.

Held at Wesleyan College Field, Buckhannon, W. Va., May 30, 1912.

100 YDS. RUN—10s., Young, Marshall, won; Lanham, Wesleyan, second; Garrett, Fairmont Normal, third. 440 YDS. RUN—53 3-5s., Ward, Wesleyan, won; Toothman, Wesleyan, second; Crowl, West Virginia, third. 2-MILE RUN—11m. 10 2-5s., Stump, Grenville Normal, won; Wilson, Marshall, second; Richardson, West Virginia, third. 50 YDS. RUN—5 4-5s., Young, Marshall, won; Garrett, Fairmont Normal, second; Lanham, Wesleyan, third. PUTTING THE SHOT—37ft. 4in., Boyles, West Virginia, won; Sheets, Salem, second; Perine, Salem, third. 110 YDS. HURDLES—14s., Crowl, West Virginia, won; Baily, Marshall, second; Lanham, Wesleyan, third. POLE VAULT—9ft. 4in., Lyon, Marshall, won; R. W. Shumaker, Wesleyan, second; O. Shumaker, Wesleyan, third. RUNNING BROAD JUMP—20ft. 8in., McWhorter, Wesleyan, won; Curtis, Wesleyan, second; Shumaker, Wesleyan, third. 880 YDS. RUN—2m. 8s., Ward, Wesleyan, won; Squires, Glenville Normal, second; Young, Marshall, third. THROWING THE HAMMER—110ft. 6in., Long, Wesleyan, won; Archer, Marshall, second; Boyles, West Virginia, third. RUNNING HIGH JUMP—5ft. 4in., Curtis, Wesleyan, and Meadows, Glenville Normal, tied for first; Lyon, Marshall, third. 1-MILE RUN—5m. 12 1-5s., Crite, Salem, won; Wereley, Wesleyan second; Stump, Glenville Normal, third. THROWING THE DISCUS—103ft. 3in., Boyles, West Virginia, won; Miller, West Virginia, second; Starcher, Wesleyan, third.

Points scored—West Virginia Wesleyan, 44; Marshall College, 26; West Virginia University, 20; Glenville Normal, 14; Salem College, 9; Fairmont Normal, 4.

SOUTH ATLANTIC INTERCOLLEGIATE ATHLETIC ASSOCIATION TRACK MEET.

Held at Homewood Field, Baltimore, Md., May 3-4, 1912.

100 YDS. RUN—10 1-5s., Wagner, Johns Hopkins, won; Sears, North Carolina, second; Mason, North Carolina, third; Brewer, Georgetown, fourth. 220 YDS. RUN—23 2-5s., Wagner, Johns Hopkins, won; Glass, W. and L., second; Hunter, Johns Hopkins, third. 440 YDS. RUN—51 1-5s., Glass, W. and L., won; Hughes, V.P.I., second; Wakeley, North Carolina, third; Fulton, Johns Hopkins, fourth. 880 YDS. RUN—2m. 1.4-5s., Hughes, V.P.I., won; Spence, North Carolina, second; Catlin, Johns Hopkins, third; Ransom, North Carolina, fourth. 1-MILE RUN—4m. 38 1-5s., Patterson, North Carolina, won; Trotter, N. C. A. and M., second; Landon, Georgetown, third; Rogers, W. and L., fourth. 2-MILE RUN—10m. 6 1-5s., Patterson, North Carolina,

won; Smith, N. C. A. and M., second; Cobb, North Carolina, third; Harris, N. C. A. and M., fourth. 120 YDS. HURDLES—10 1-5s., Horrax, Johns Hopkins, won; Eller, Georgetown, second (disqualified for knocking down four hurdles); W. Legge, V.P.I., third; Tappan, Johns Hopkins, fourth. 220 YDS. HURDLES—26 3-5s., Eller, Georgetown, won; W. Legge, V.P.I., second; Burke, W. and L., third; F. Legge, V.P.I., fourth. RUNNING BROAD JUMP—22ft. 2in., Horrax, Johns Hopkins, won; Yonan, W. and L., second; Blalock, North Carolina, third; F. Legge, V.P.I., fourth. RUNNING HIGH JUMP—5ft. 9in., Turner, V.P.I., won; Horrax, Johns Hopkins, second; F. Legge, V.P.I., third (Horrax and F. Legge tied for second and third); Tappan, Johns Hopkins, fourth. POLE VAULT—11ft. 6in., Horrax, Johns Hopkins, won; Strong, North Carolina, second; Costello, Georgetown, third; Tappan, Johns Hopkins, fourth. THROWING 16-LB. HAMMER—113ft. 4in., Floyd, N. C. A. and M., won; Hurtt, N. C. A. and M., second; Dignan, Johns Hopkins, third; Baldwin, Johns Hopkins, fourth. PUTTING 16-LB. SHOT—41ft. 3in., Dignan, Johns Hopkins, won; Eller, Georgetown, second; Floyd, N. C. A. and M., third; Baldwin, Johns Hopkins, fourth. THROWING THE DISCUS—108ft. 4 1-2in., Floyd, N. C. A. and M., won; Horrax, Johns Hopkins, second; Hurtt, N. C. A. and M., third; Miles, W. and L., fourth.

Points scored—Johns Hopkins, 48 1-2; University of North Carolina, 28; Agricultural and Mechanical College of North Carolina, 24; Virginia Polytechnic Institute, 23 1-2; Washington and Lee University, 15; Georgetown University, 13; Richmond College, 0.

NORTH CAROLINA INTERCOLLEGIATE TRACK MEET.

Held at Raleigh, N. C., April 27, 1912.

100 YDS. RUN—10 2-5s., Sears, Carolina, won; Mason, Carolina, second; Gilchrist, Davidson, third; Fuller, Davidson, fourth. 220 YDS. RUN—23 4-5s., Mason, Carolina, won; Tyner, Wake Forest, second; Short, Guilford, third; Kanipe, Trinity, fourth. 440 YDS. RUN—54s., Wakeley, Carolina, won; Mayberry, Wake Forest, second; Nigels, Davidson, third; Clark, Carolina, fourth. 880 YDS. RUN—2m. 9 3-5s., Spence, Carolina, won; Boylan, A. and M., second; Whiting, Carolina, third; McIver, A. and M., fourth. 1-MILE RUN—4m. 44 4-5s., Patterson, Carolina, won; Spence, Carolina, second; Trotter, A. and M., third; Hart, Wake Forest, fourth. 2-MILE RUN—10m. 19s., Patterson, Carolina, won; Cobb, Carolina, second; Smith, A. and M., third; Harris, A. and M., fourth. 120 YDS. HURDLES—17 2-5s., Hutchins, Wake Forest, won; Woollcott, Carolina, second; Thompson, Davidson, third; Siler, Davidson, fourth. 220 YDS. HURDLES—27 4-5s., Price, Carolina, won; Gilchrist, Davidson, second; Herring, Wake Forest, third; Houck, A. and M., fourth. RUNNING BROAD JUMP—20ft. 5 3-4in., Hutchins, Wake Forest, won; Blalock, Carolina, and Tyner, Wake Forest, tied for second; Houck, A. and M., fourth. RUNNING HIGH JUMP—5ft. 8in., Woollcott, Carolina, won; Hutchins, Wake Forest, second; Johnson, Davidson, third; Hurtt, A. and M., and Langston, Wake Forest, tied for fourth. POLE VAULT—10ft. 4in., Strong, Carolina, won; Hurtt, A. and M., second; Carter, Carolina, third; Britton, Wake Forest, fourth. THROWING 16-LB. HAMMER—112ft. 6in., Floyd, A. and M., won; Williams, Wake Forest, second; Abernathy, Carolina, third; Mayberry, Wake Forest, fourth. PUTTING 16-LB. SHOT—38ft. 10 1-2in., Floyd, A. and M., won; Hutchins, Wake Forest, second; Barrington, Trinity, third; Parker, Carolina, fourth.

Points scored—North Carolina, 67 1-2; Wake Forest, 33; Agricultural and Mechanical College, 24 1-2; Davidson, 12; Trinity, 4; Guilford, 2.

METROPOLITAN COLLEGIATE CHAMPIONSHIP.

Held at New York City, April 20, 1912.

100 YDS. RUN—10 3-5s., F. L. Brady, Columbia, won; F. Kaufman, Columbia, second; R. Ormsbee, Columbia, third. 220 YDS. RUN—23 4-5s., F. L. Brady, Columbia, won; T. B. Paton, Columbia, second; L. McManus, N.Y.U., third. 440 YDS. RUN—53s., R. M. Bonsib, Columbia, won; T. M. Gurney,

N.Y.U., second; J. J. Barrett, N.Y.U., third. 880 YDS. RUN—2m. 6 1-5s., F. MacDonald, Columbia, won; W. Buckisch, Columbia, second; H. Whelan, Columbia, third. 1-MILE RUN—4m. 43 4-5s., S. M. Janney, Columbia, won; E. F. Verplanck, Columbia, second; G. Siebern, C.C.N.Y., third. 2-MILE RUN—10m. 13s., H. W. Evans, Columbia, won; H. Thorn, N.Y.U., second; E. B. Slade, Columbia, third. 120 YDS. HIGH HURDLES—17 1-5s., H. S. Babcock, Columbia, won; S. E. Graham, Columbia, second; B. Roth, C.C.N.Y., third. 220 YDS. LOW HURDLES—28 2-5s., N. B. Ward, Columbia, won; R. Hegeman, Columbia, second; F. Schang, C.C.N.Y., third. POLE VAULT—H. S. Babcock, Columbia (10ft. 6in.), won; J. L. White, N.Y.U. (10ft.), second; H. C. Dickinson, Columbia (9ft. 6in.), third. PUTTING THE SHOT—R. Beatty, Columbia (47ft. 6 1-4in.), won; R. Hale, Columbia (38ft. 9 1-4in.), second; H. S. Babcock, Columbia (34ft. 6 1-4in.), third. RUNNING BROAD JUMP—H. S. Babcock, Columbia (22ft. 6 1-2in.), won; N. B. Ward, Columbia (21ft. 9in.), second; D. Tenney, Columbia (21ft. 6in.), third. RUNNING HIGH JUMP—H. S. Babcock, Columbia, and S. Simon, Columbia (5ft. 6 1-4in.), tied for first; W. Sullivan, C.C.N.Y., and H. Weiskotten, Columbia (5ft. 4 1-4in.), tied for third. THROWING THE DISCUS—R. L. Beatty, Columbia (122ft. 5 1-2in.), won; H. S. Babcock, Columbia (108ft. 10in.), second; R. Hale, Columbia (105ft. 9in.), third.

Points scored—Columbia University, 102 1-2; New York University, 11; College of the City of New York, 3 1-2.

ALL-AMERICA COLLEGE RECORDS.

100 yds. run—9 4-5s., B. J. Wefers, Georgetown; W. A. Schick, Harvard; Clyde Blair, Chicago; Dan Kelly, University of Oregon; J. H. Maybury, Wisconsin; Archie Hahn, Michigan; J. H. Rush, Grinnell; May, Illinois; R. C. Craig, Michigan, Cambridge, Mass., May 27, 1911.
220 yds. run—21 1-5s., B. J. Wefers, Georgetown; R. C. Craig, Michigan, Philadelphia, Pa., May 28, 1910; R. C. Craig, Michigan, Cambridge, Mass., May 27, 1911.
440 yds. run—48s., C. D. Reidpath, Syracuse, Philadelphia, Pa., June 1, 1912.
880 yds. run—1m. 53 4-5s., J. P. Jones, Cornell, Philadelphia, Pa., June 1, '12.
1-mile run—4m. 15 2-5s., J. P. Jones, Cornell, Cambridge, Mass., May 27, 1911.
2-mile run—9m. 17 4-5s., T. S. Berna, Cornell, Ithaca, N. Y., May 4, 1912.
Running broad jump—24ft. 7 1-4in., M. Prinstein, Syracuse.
Running high jump—6ft. 6 1-8in., G. L. Horine, Stanford University, Stanford, Cal., March 29, 1912.
Putting 16-lb. shot—48ft. 10 3-4in., R. L. Beatty, Columbia, Philadelphia, Pa., June 1, 1912.
Throwing 16-lb. hammer—173ft. 6in., L. J. Talbot, Penn State.
Pole vault—13ft. 1in., R. A. Gardner, Yale, Philadelphia, Pa., June 1, 1912.
120 yards hurdle—15 1-5s., A. B. Shaw, Dartmouth; 15 1-5s., J. C. Garrels, Michigan, with slight wind (not allowed as record).
220 yds. hurdles—23 3-5s., A. C. Kraenzlein, Pennsylvania
1760 yards—Teams of four men, each man ran 440 yards—3m. 21 2-5s., Harvard team (Schick, Lightner, Willis and Rust), Philadelphia, Pa., April 26, 1902.

COLLEGIATE RECORDS OF THE UNITED STATES.

100 yards—9 4-5s., B. J. Wefers, Georgetown; W. A. Schick, Harvard; R. C. Craig, Michigan, Cambridge, Mass., May 27, 1911.
220 yards—21 1-5s., B. J. Wefers, Georgetown; R. C. Craig, Michigan, Philadelphia, Pa., May 28, 1910; R. C. Craig, Michigan, Cambridge, Mass., May 27, 1911.
1-4-mile run—47 3-4s., W. Baker, Harvard.
1-4 mile run (around turn)—48s., C. D. Reidpath, Syracuse, Philadelphia, Pa., June 1, 1912.
1-2-mile run—1m. 53 2-5s., C. J. Kilpatrick, Union.
1-mile run—4m. 15 2-5s., J. P. Jones, Cornell, Cambridge, Mass., May 27, 1911.
2-mile run—9m. 17 4-5s., T. S. Berna, Cornell, Ithaca, N. Y., May 4, 1912.
1-mile walk—6m. 42 2-5s., W. B. Fetterman, Jr., Pennsylvania.
120 yards hurdle—15 1-5s., A. B. Shaw, Dartmouth; 15 1-5s., J. C. Garrels, with slight wind (not allowed as record).

220 yards hurdle—23 3-5s., A. C. Kraenzlein, Pennsylvania.
Running high jump—6ft. 4in., W. B. Page, Pennsylvania.
Running broad jump—24ft. 4 1-2in., A. C. Kraenzlein, Pennsylvania.
Pole vault—13ft. 1in., R. A. Gardner, Yale, Philadelphia, Pa., June 1, 1912.
Throwing 16-lb. hammer..173ft. 6in., L. J. Talbot, Penn State.
Putting 16-lb. shot—48ft. 10 3-4in., R. L. Beatty, Columbia, Philadelphia, Pa., June 1, 1912.

NEW YORK STATE INTERCOLLEGIATE ATHLETIC UNION RECORDS.

100 yds. run—10s., Bidwell, Rochester University, May 30, 1907.
220 yds. run—21 3-5s., Castleman, Colgate University, May 30, 1903.
440 yds. run—51 1-5s., Baker, Colgate University, May 30, 1911.
880 yds. run—2m. 4-5s., Ostrander, Hamilton College, May 28, 1898.
1-mile run—4m. 35 3-5s., Ostrander, Hamilton College, May 28, 1898.
2-mile run—9m. 57s., Bezant, Colgate University, May 30, 1907.
120 yds. high hurdles—15 1-5s., Colson, Hamilton College, May 30, 1911.
220 yds. low hurdles—26s., Castleman, Colgate, May 30, 1903.
High jump—5ft. 9 1-4in., Wood, Rochester University, May 30, 1907.
Broad jump—22ft. 4in., Baker, Colgate University, May 30, 1911.
Putting 16-lb. shot—41ft. 10 3-4in., Stipp, Colgate University, May 30, 1911.
Throwing 16-lb. hammer—125ft., 7 1-2in., Goodsell, Rochester University, May 22, 1909.
Pole vault—10ft. 7in., Wood, Rochester University, May 30, 1906.

INTERCOLLEGIATE CROSS-COUNTRY CHAMPIONSHIP.

Held at Ithaca, N. Y., November 23, 1912.

		Time.
1.	J. P. Jones, Cornell....	32.09 1-5
2.	N. S. Taber, Brown....	33.04 1-5
3.	F. W. Copland, Harvard	33.06 3-5
4.	R. S. Boyd, Harvard....	33.26
5.	H. T. Ball, Dartmouth..	33.35
6.	J. H. Brodt, Cornell....	33.37
7.	H. P. Lawless, Harvard.	33.42
8.	B. S. Carter, Harvard..	33.53
9.	T. R. Longfield, Cornell.	34.03
10.	H. G. MacLure, Harvard	34.04
11.	P. S. Harmon, Dartm'th	34.08
12.	F. S. Blackman, Har'd..	34.10
13.	T. H. Roberts, Brown..	34.21
14.	A. Langner, Penn.....	34.30
15.	L. S. Finch, Cornell....	34.34
16.	F. R. Marceau, Dart....	34.36
17.	A. S. Cadiz, Cornell....	34.37
18.	J. T. Danes, Syracuse..	34.37
19.	A. M. Cook, Brown.....	34.48
20.	J. L. Day, Dartmouth..	34.51
21.	A. F. Nye, M.I.T.....	34.52
22.	W. D. Stroud, Penn....	34.56
23.	H. S. Kinsley, Cornell..	35.09
24.	A. J. DeGozzaldi, Har'd	35.14
25.	C. C. Kessler, Syracuse.	35.15
26.	S. D. Bell, Princeton...	35.16
27.	T. B. Huston, Penn.....	35.29
28.	D. M. Morrison, Prin't'n	35.31
29.	W. T. Dealy, Brown....	35.36
30.	F. J. Wall, M.I.T.....	35.39
31.	R. E. Palmer, M.I.T...	35.40
32.	G. W. Lamb, Cornell...	35.42
33.	T. C. Stickney, Prin't'n.	35.43
34.	R. D. Bonner, M.I.T....	35.52
35.	S. D. Rose, Dartmouth.....	36.00
36.	W. R. Granger, Dartm'th..	36.02
37.	W. A. Sargent, Syracuse...	36.02
38.	A. M. Loveman, Yale.....	36.10
39.	R. S. Lyman, Yale.....	36.10
40.	W. E. Gould, Colgate.....	36.11
41.	C. H. Wilkins, M.I.T.....	36.12
42.	C. E. Clark, Yale.....	36.13
43.	R. A. Hoyer, Penn.....	36.25
44.	M. E. Hill, M.I.T.....	36.28
45.	M. W. Stottler, Yale.....	36.29
46.	C. C. Gulliver, Yale.....	36.33
47.	J. H. Rile, Syracuse.....	36.38
48.	E. B. Merrill, Dartmouth...	36.39
49.	R. W. Flack, Syracuse.....	36.40
50.	E. R. Webster, Penn.....	36.41
51.	W. R. Cranska, Penn.....	36.45
52.	D. F. Frost, Yale.....	36.46
53.	A. B. Gardner, Yale.....	36.57
54.	C. S. Lee, M.I.T.....	36.59
55.	C. W. Walker, Brown.....	37.12
56.	H. O. Bernstrom, Colgate..	37.27
57.	W. S. Doty, Princeton.....	37.35
58.	M. K. Brewster, Syracuse..	38.08
59.	C. Street, Princeton.....	38.18
60.	M. M. Brown, Princeton....	38.40
61.	E. E. Jones, Princeton.....	38.52
62.	J. Conroy, C.C.N.Y.....	39.12
63.	E. Frey, C.C.N.Y.....	39.25
64.	S. J. Brandstadter, C.C.N.Y.	39.56
65.	P. G. Snyder, Syracuse.....	41.01
66.	G. Siebern, C.C.N.Y.....	41.40
67.	J. Scarlata, C.C.N.Y.....	42.20

TEAM CHAMPIONSHIPS.

1. Harvard	3	4	7	8	10— 32
2. Cornell	1	6	9	15	17— 48
3. Dartmouth	5	11	16	20	35— 87
4. Brown	2	13	19	29	54—117
5. Pennsylvania	14	22	27	42	49—154
6. M. I. T.	21	30	31	34	40—156
7. Syracuse	18	25	37	46	48—174
8. Princeton	26	28	33	55	57—199
9. Yale	38	39	41	44	45—207
10. C. C. N. Y.	60	61	62	64	65—312

PREVIOUS WINNERS.

TEAM CHAMPIONS.

1899—Cornell University, 24 points, Morris Park, N.Y.
1900—Cornell University, 26 points, Morris Park, N. Y.
1901—Yale University, 22 points, Morris Park, N. Y.
1902—Cornell University, 24 points, Morris Park, N. Y.
1903—Cornell University, 12 points, Travers Island, N. Y.
1904—Cornell University, 12 points, Travers Island, N. Y.
1905—Cornell University, 29 points, Travers Island, N. Y.
1906—Cornell University, 22 points, Princeton, N. J.
1907—Cornell University, 39 points, Princeton, N. J.
1908—Cornell University, 29 points, Princeton, N. J.
1909—Cornell University, 22 points, Brookline, Mass.
1910—Cornell University, 37 points, Princeton, N. J.
1911—Cornell University, 48 points, Brookline, Mass.
1912—Harvard University, 32 points, Ithaca, N. Y.

INDIVIDUAL CHAMPIONS.

1899—John F. Cregan, Princeton University, 34m. 5 2-5s.
1900—Alex. Grant, University of Pennsylvania, 34m. 17s.
1901—D. W. Franchot, Yale University, 34m. 20s.
1902—A. C. Bowen, University of Pennsylvania, 35m.
1903—W. E. Schutt, Cornell University, 33m. 15s.
1904—E. T. Newman, Cornell University, 32m. 52s.
1905—W. J. Hale, Yale University, 32m. 53s.
1906—L. P. Jones, University of Pennsylvania, 35m. 28 2-5s.
1907—G. Haskins, University of Pennsylvania, 35m. 9 1-5s.
1908—H. C. Young, Cornell University, 34m. 14s.
1909—T. S. Berna, Cornell University, 33m. 5 1-5s.
1910—J. P. Jones, Cornell University, 33m. 34s.
1911—J. P. Jones, Cornell University, 34m. 41 3-5s.
1912—J. P. Jones, Cornell University, 32m. 29 1-5s.

The championships were held from 1899 to 1907 by the Intercollegiate Cross Country Association, distance about 6 1-2 miles. The 1908-1909-1910 championships were held by Intercollegiate Amateur Athletic Association of America, distance about 6 miles.

UNIVERSITY OF ARIZONA RECORDS.

50 yds. run—5 3-5s., Ross Russell, 1903.
75 yds. run—8s., Leslie Gillette, 1903.
100 yds. run—10 1-5s., Miles M. Carpenter, 1911.
220 yds. run—23s., Miles M. Carpenter, 1907.
440 yds. run—53s., Ernest Highfill, 1911.
880 yds. run—2m. 9s., Ernest L. Barnes, 1911.
1-mile run—5m. Millington, 1903.
2-mile run—11m. 45s., Millington, 1904.
High jump—5ft. 4in., T. S. Chapin, 1907.
Running broad jump—21ft. 5 1-2in., Ernest Highfill, 1911.
Pole vault—10ft. 1in., L. H. Strong 1911.
Throwing the discus—97ft. 8 2-5in., L. Underhill, 1911.
Putting 16-lb. shot—39ft. 6in., Harry Dane, 1906.
Throwing 16-lb. hammer—109ft., Harry Dane, 1906.
Throwing 12-lb. hammer—110ft. 8 3-4in., L. Underhill, 1911.
Putting 12-lb. shot—41ft. 8 1-2in., Pickett, 1903.
120 yds. high hurdles—16 4-5s., L. H. Strong, 1911.
220 yds. low hurdles—26 4-5s., L. H. Strong, 1911.

SEVENTEENTH ANNUAL CHAMPIONSHIPS OF THE SOUTHERN INTERCOLLEGIATE A.A.

Held under the auspices of Tulane University, at Tulane Stadium, New Orleans, La., May 17-18, 1912.

100 YDS. RUN—10 2-5s., Coleman, Tulane, won; Curlin, Vanderbilt, second; Smith, Tulane, third. RUNNING HIGH JUMP—5ft. 8 1-2in., Werlein, Tulane, won; Folger, Citadel, second; Evans, L.S.U., third. 880 YDS. RUN—2m. 5 3-5s., Johnson, Vanderbilt, won; Ward, Clemson, second; Gill, Vanderbilt, third. 220 YDS. RUN—22 3-5s., Coleman, Tulane, won; Curlin, Vanderbilt, second; Upton, L.S.U., third. POLE VAULT—10ft. 6 3-4in., Hawkins, L.S.U., won; Folger, Citadel, second; Evans, L.S.U., third. 120 YDS. HURDLES—17 2-5s., Jennings, Mississippi A. and M., won; Provost, Clemson, second; Hume, Vanderbilt, third. THROWING THE HAMMER—137ft. 2in., Commagere, Tulane, won; Ezell, Clemson, second; Turbeville, Clemson, third. (New record.) 440 YDS. RUN—53 4-5s., Walmsley, Tulane, won; Copeland, Vanderbilt, second; Ward, Clemson, third. RUNNING BROAD JUMP—21ft. 8in., Morrison, Vanderbilt, won; Coleman, Tulane, second; Curlin, Vanderbilt, third. 220 YDS. HURDLES—27 4-5s., Jennings, Mississippi A. and M., won; Chester, Vanderbilt, second; Provost, Clemson, third. PUTTING THE SHOT—33ft. 11 1-2in., Turbeville, Clemson, won; Dutton, L.S.U., second; Little, L.S.U., third. 1-MILE RUN—4m. 43 2-5s., Lewis, Clemson, won; Parker, Mississippi A. and M., second; Johnson, Vanderbilt, third. (New record.) THROWING THE DISCUS—107ft. 5 2-5in., Little, L.S.U., won; Dutton, L.S.U., second; Turbeville, Clemson, third. Dutton, after the event, threw 108ft. 8in., making a new S.I.A.A. record. RELAY RACE—3m. 39 3-5s., Vanderbilt (Copeland, Hume, Gill, Curlin), won; Clemson (Hill, Lewis, Provost, Wood), second; Mississippi A. and M. (Nobles, Rhodes, Barnett, Parker), third.

Points scored—Vanderbilt, 36; Tulane, 29; Clemson, 23; Louisiana State University, 20; Mississippi A. and M., 13; Citadel, 6.

SOUTHERN INTERCOLLEGIATE A.A. RECORDS.

100 yds. run—9 4-5s., R. K. Mason, Vanderbilt, 1908; Byrd, Clemson, 1910.
220 yds. run—22 1-5s., R. K. Mason, Vanderbilt, 1908.
440 yds. run—50 2-5s., G. Jones, Vanderbilt, 1902.
880 yds. run—2m. 5 2-5s., Davenport, Georgia Tech, 1908.
1-mile run—4m. 43 2-5s., Lewis, Clemson, 1912.
120 yds. hurdles—16 3-5s., Anderson, Vanderbilt, 1906.
220 yds. hurdles—27 1-5s., Whiteman, Vanderbilt.
Running high jump—5ft. 9 1-4in., Anderson, Vanderbilt, 1905.
Running broad jump—21ft. 8 1-2in., Hamilton, Vanderbilt, 1906.
Putting 16-lb. shot—40ft. 7in., Crutchfield, Vanderbilt, 1898.
Throwing 16-lb. hammer—137ft. 2in., Commagere, Tulane, 1912.
Pole vault—11ft. 1 1-2in., Stevens, Clemson, 1910.
Throwing the discus—108ft. 8in., Dutton, Louisiana State University, 1912.
1-mile relay—3m. 30 2-5s., Vanderbilt (Copeland, Curlin, Henry, Rhea), 1911.

TULANE UNIVERSITY RECORDS.

100 yds. run—10 2-5s., J. C. Menefee, 1908.
220 yds. run—22 3-5s., C. Eshleman, 1907; B. Coleman, 1912.
440 yds. run—51 2-5s., J. C. Menefee, 1908.
880 yds. run—2m. 4s., W. H. Moore, 1909.
1-mile run—4m. 56s., H. Hardie.
5-mile run—30m. 6s., A. Seaver, 1907.
Throwing 16-lb. hammer—137ft. 2in., A. Commagere, 1912.
Putting 16-lb. shot—35ft. 3in., E. B. Craighead, Jr., 1911.
Running high jump—5ft. 10in., P. P. Werlein, 1912.
Running broad jump—21ft. 3in., J. C. Menefee, 1909.
Pole vault—10ft. 8 3-4in., P. Reilly, 1908.
220 yds. hurdles—27s., C. W. Mackie, Jr., 1905.
120 yds. hurdles—17s., C. W. Mackie, Jr., 1905.
Throwing the discus—97ft., E. B. Craighead, Jr., 1911.

COLLEGIATE DUAL MEETS

YALE VS. HARVARD.

Held at Cambridge, Mass., May 18, 1912.

100 YDS. RUN—10 1-5s., F. Barlow, Yale, won. 120 YDS. HIGH HURDLES—16 1-5s., C. L. Larkin, Yale, won. 220 YDS. LOW HURDLES—25s., J. B. Cummings, Harvard, won. 220 YDS. RUN—22 1-5s., W. B. Adams, Harvard, won. 440 YDS. RUN—49 3-5s., W. A. Barron, Jr., Harvard, won. 880 YDS. RUN—2m., E. D. Smith, Harvard, won. 1-MILE RUN—4m. 29 4-5s., H. M. Warren, Harvard, won. 2-MILE RUN—9m. 45s., R. St. B. Boyd, Harvard, won. A new meet record. PUTTING 16-LB. SHOT—43ft. 4 1-4in., R. B. Batchelder, Harvard, won. THROWING THE HAMMER—154.74ft., T. Cable, Jr., Harvard, won. RUNNING HIGH JUMP—6ft. 2in., D. W. Moffatt, Harvard, won. RUNNING BROAD JUMP—22ft. 10 1-4in., T. Cable, Jr., Harvard, won. POLE VAULT—12ft. 2in., S. B. Wagoner, Yale, won.

Points scored—Harvard, 71; Yale, 33.

YALE VS. PRINCETON.

Held at New Haven, Conn., May 11, 1912.

100 YDS. RUN—10 1-5s., Harland, Princeton, won. 120 YDS. HIGH HURDLES—16 1-5s., Larkin, Yale, won. 220 YDS. RUN—22 1-5s., Harland, Princeton, won. 220 YDS. LOW HURDLES—25 2-5s., Pratt, Yale, won. 440 YDS. RUN—50 2-5s., Farrar, Yale, won. 880 YDS. RUN—2m., Hayes, Princeton, won. 1-MILE RUN—4m. 31s., Curtiss, Princton, won. 2-MILE RUN—9m. 57 1-5s., Marsh, Yale, won. RUNNING HIGH JUMP—Dickinson, Yale, and Fox, Princeton (5ft. 10 1-2in.), tied for first. POLE VAULT—Fiske, Princeton, and Wagoner, Yale (12ft. 6 7-8in.), tied for first. PUTTING THE SHOT—42ft., Bissell, Princeton, won. THROWING THE HAMMER—139ft., Pickett, Yale, won. RUNNING BROAD JUMP—22ft. 1 3-4in., Diggs, Yale, won.

Points scored—Yale, 58 1-2; Princeton, 58 1-2.

HARVARD VS. DARTMOUTH.

Held at Cambridge, Mass., May 11, 1912.

100 YDS. RUN—10 2-5s., C. O. Olsen, Dartmouth, won. 220 YDS. RUN—23 1-5s., R. S. De Gozzaldi, Harvard, won. 440 YDS. RUN—50 2-5s., W. A. Barron, Jr., Harvard, won. 880 YDS. RUN—2m. 4-5s., J. M. Dolan, Dartmouth, won. 1-MILE RUN—4m. 25 4-5s., H. P. Lawless, Harvard, won. 2-MILE RUN—9m. 51 2-5s., P. R. Withington, Harvard, won. 120 YDS. HURDLES—16 1-5s., J. B. Cummings, Harvard, won. 220 YDS. HURDLES—26 2-5s., A. L. Jackson, Harvard, won. RUNNING HIGH JUMP—6ft. 1 3-4in., H. B. Enright, Dartmouth, won. RUNNING BROAD JUMP—21ft. 5 3-4in., N. Ambrose, Dartmouth, won. PUTTING THE SHOT—42ft. 9 1-2in., F. H. Leslie, Harvard, won. THROWING THE HAMMER—154ft. 11 2-5in., T. Cable, Harvard, won. POLE VAULT—12ft. 6 1-8in., H. S. Wright, Dartmouth, won.

Points scored—Harvard, 66 1-2; Dartmouth, 50 1-2.

PENNSYLVANIA VS. CORNELL.

Held at Ithaca, N. Y., May 4, 1912.

100 YDS. RUN—10 1-5s., R. M. Marshall, Pennsylvania, won. 1-MILE RUN—4m. 28 1-5s., J. P. Jones, Cornell, won. 440 YDS. RUN—49 2-5s., W. H. Bennett, Cornell, won. 2-MILE RUN—9m. 17 4-5s., T. S. Berna, Cornell, won. 220 YDS. HURDLES—25s., H. S. Haydock, Pennsylvania, won. 220 YDS. RUN—22s., E. L. Mercer, Pennsylvania, won. PUTTING THE SHOT—43ft. 3in., P. J. Coffey, Cornell, won. POLE VAULT—H. B. Heyburn, Pennsylvania, and W. H. Fritz, Cornell (12ft.), tied for first. RUNNING HIGH JUMP—F. F. Lane, Pennsylvania, and J. W. Burdick, Pennsylvania (5ft. 9in.), tied for first. THROWING THE HAMMER—136ft. 7in., H. W. Simpson, Pennsylvania, won. RUNNING BROAD JUMP—22ft. 5 1-4in., E. L. Mercer, Pennsylvania, won. 880 YDS. RUN—1m. 57 4-5s., Putnam, Cornell, won.

Points scored—Pennsylvania, 68; Cornell, 49.

CORNELL VS. PRINCETON.

Held at Princeton, N. J., May 18, 1912.

100 YDS. RUN—10 1-5s., Thomas, Princeton, won. 120 YDS. HURDLES—16 4-5s., Dell, Princeton, won. 1-MILE RUN—4m. 27s., Putnam, Cornell, won. PUTTING THE SHOT—43ft. 5in., Bissell, Princeton, won. 440 YDS. RUN—51s., Cozzens, Cornell, won. 2-MILE RUN—9m. 57 2-5s., Finch, Cornell, won. POLE VAULT—12ft. 3in., Fiske, Princeton, won. 880 YDS. RUN—1m. 58s., Jones, Cornell, won. RUNNING BROAD JUMP—21ft. 4 3-4in., Elsenbast, Cornell, won. 220 YDS. LOW HURDLES—26s., Whitney, Cornell, won. 220 YDS. RUN—22 1-5s., Bennett, Cornell, won. THROWING THE HAMMER—146ft. 4in., Spears, Princeton, won. RUNNING HIGH JUMP—Dell, Princeton, and Simmons, Princeton (5ft. 9 1-2in.), tied for first.

Points scored—Princeton, 64 2-3; Cornell, 52 1-3.

COLUMBIA VS. SYRACUSE.

Held at Syracuse, N. Y., May 4, 1912.

120 YDS. HIGH HURDLES—16 1-5s., Champlin, Syracuse, won. 100 YDS. RUN—10 1-5s., Robertson, Syracuse, won. 1-MILE RUN—4m. 39 4-5s., Algire, Syracuse, won. 440 YDS. RUN—48 4-5s., Reidpath, Syracuse, won. PUTTING 16-LB. SHOT—45ft. 10in., Beatty, Columbia, won. 2-MILE RUN—9m. 54 4-5s., Danes, Syracuse, won. 220 YDS. LOW HURDLES—25 1-5s., Brady, Columbia, won. POLE VAULT—10ft. 6in., Babcock, Columbia, won. THROWING 16-LB. HAMMER—130ft. 11 1-2in., Street, Syracuse, won. RUNNING HIGH JUMP—5ft. 8in., Babcock, Columbia, won. 220 YDS. RUN—22s., Reidpath, Syracuse, won. THROWING THE DISCUS—120ft. 5 1-2in., Beatty, Columbia, won. RUNNING BROAD JUMP—22ft. 8in., Babcock, Columbia, won. 880 YDS. RUN—1m. 59s., Bonsib, Columbia, won.

Points scored—Syracuse, 67 1-6; Columbia, 58 5-6.

PENNSYLVANIA VS. UNITED STATES NAVAL ACADEMY.

Held at Annapolis, Md., May 18, 1912.

100 YDS. RUN—10s., Brown, Pennsylvania, won. 120 YDS. HURDLES—15 4-5s., Dickins, Naval Academy, won. 1-MILE RUN—4m. 26 2-5s., Madeira, Pennsylvania, won. 440 YDS. RUN—51 4-5s., Foster, Pennsylvania, won. 2-MILE RUN—10m. 5 1-5s., Guthers, Pennsylvania, won. 220 YDS. HURDLES—25 1-5s., Haydock, Pennsylvania, won. 220 YDS. RUN—22 2-5s., Wild, Naval Academy, won. 880 YDS. RUN—2m. 3-5s., Geisenhoff, Naval Academy, won. PUTTING THE SHOT—42ft., Brown, Naval Academy, won. THROWING THE HAMMER—136ft. 5in., Dutton, Pennsylvania, won. POLE VAULT—11ft. 6in., Heyburn, Pennsylvania, won. RUNNING HIGH JUMP—Burdick, Pennsylvania, and Moore, Pennsylvania (5ft. 9in.), tied for first. RUNNING BROAD JUMP—21ft. 7 3-4in., Davis, Pennsylvania, won.

Points scored—Pennsylvania, 79; United States Naval Academy, 38.

UNIVERSITY OF CHICAGO VS. UNIVERSITY OF ILLINOIS (INDOOR).

Held at Urbana, Ill., February 17, 1912.

440 YDS. RUN—52 4-5s., Davenport, Chicago, won. 35 YDS. RUN—Phelps, Illinois, won. 40 YDS. HIGH HURDLES—5 3-5s., Case, Illinois, won. 1-MILE RUN—4m. 48s., Cope, Illinois, won. POLE VAULT—11ft. 9in., Coyle, Chicago, won. 880 YDS. RUN—2m. 5 1-5s., Davenport, Chicago, won. PUTTING THE SHOT—42ft. 4 1-2in., Menaul, Chicago, won. 2-MILE RUN—10m. 10 2-5s., Bullard, Illinois, won. RELAY RACE—2m. 46s., Illinois (Burke, Wilson, Hunter, Cortis), won. RUNNING HIGH JUMP—Merrill, Case, and Cheney, Illinois (5ft. 6in.), tied for first.

Points scored—University of Illinois, 58; University of Chicago, 28.

UNIVERSITY OF CHICAGO VS. UNIVERSITY OF ILLINOIS (INDOOR).

Held at Bartlett Gymnasium, March 9, 1912.

PUTTING 16-LB. SHOT—44ft. 5 1-2in., Menaul, Chicago, won. 880 YDS. RUN—2m. 7 3-5s., Davenport, Chicago, won. 2-MILE RUN—11m. 15 1-5s., Bullard, Illinois, won. 1-MILE RUN—4m. 48 4-5s., Belknap, Illinois, won. 50 YDS. HIGH HURDLES—7s., Costar, Illinois, won. 50 YDS. RUN—5 3-5s., Phelps, Illinois, won. 440 YDS. RUN—55s., Davenport, Chicago, won. RUNNING HIGH JUMP—5ft. 9 1-2in., Cheney, Illinois, and Menaul, Chicago, tied for first. RELAY RACE—3m. 22 1-5s., Illinois (Vigeant, Hunter, Sanders, Cortis), won. POLE VAULT—11ft. 8in., Coyle, Chicago, won.

Points scored—University of Illinois, 52 1-2; University of Chicago, 33 1-2.

UNIVERSITY OF ILLINOIS VS. UNIVERSITY OF WISCONSIN.

Held at Madison, Wis., May 4, 1912.

100 YDS. RUN—10 3-5s., Tormey, Wisconsin, won. 1-MILE RUN—4m. 27 3-5s., Cleveland, Wisconsin, won. 220 YDS. RUN—22 3-5s., Cortis, Illinois, won. 100 YDS. HURDLES—16s., Case, Illinois, won. THROWING THE DISCUS—115ft. 5in., Van Ghent, Wisconsin, won. POLE VAULT—12ft. 6in., Murphy, Illinois, won. 440 YDS. RUN—52s., Hunter, Illinois, won. 2-MILE RUN—10m. 3 2-5s., White, Wisconsin, won. PUTTING THE SHOT—42ft. 10in., Leo, Illinois, won. 220 YDS. HURDLES—27 1-5s., Costar, Illinois, won. RUNNING HIGH JUMP—5ft. 6in., Morrill, Illinois, and Wahl, Wisconsin, tied for first. 880 YDS. RUN—2m. 2 4-5s., Henderson, Illinois, won. THROWING THE HAMMER—142ft. 6in., Belting, Illinois, won. RUNNING BROAD JUMP—21ft. 2 1-2in., Nevins, Illinois, won.

Points scored—University of Illinois, 80 1-2; University of Wisconsin, 45 1-2.

UNIVERSITY OF ILLINOIS VS. MISSOURI.

Held at Rollins Field, Columbia, Mo., April 20, 1912.

100 YDS. RUN—10s., Cortis, Illinois, won. 1-MILE RUN—4m. 42 4-5s., Cope, Illinois, won. 220 YDS. RUN—21 4-5s., Cortis, Illinois, won. 120 YDS. HURDLES—15 2-5s., Case, Illinois, won. 440 YDS. RUN—51 4-5s., Sanders, Illinois, won. 2-MILE RUN—10m. 4 3-5s., Wickham, Missouri, won. 220 YDS. HURDLES—25 1-5s., Kirksey, Missouri, won. 880 YDS. RUN—2m. 3s., Bermond, Missouri, won. PUTTING THE SHOT—42ft. 9 3-4in., Thatcher, Missouri, won. RUNNING HIGH JUMP—5ft. 9in., Nicholson, Missouri, won. THROWING THE DISCUS—123ft. 2 1-2in., Thatcher, Missouri, won. POLE VAULT—12ft., Murphy, Illinois, won. THROWING THE HAMMER—139ft. 6 1-2in., Belting, Illinois, won. RUNNING BROAD JUMP—22ft. 7 3-4in., Nicholson, Missouri, won.

Points scored—Illinois, 77; Missouri, 49.

KANSAS VS. MISSOURI (OUTDOOR).

Held at Rollins Field, Columbia, Mo., May 11, 1912.

100 YDS. RUN—10 2-5s., Stuckey, Kansas, won. 120 YDS. HURDLES—15 3-5s., Nicholson, Missouri, won. 1-MILE RUN—4m. 40s., Patterson, Kansas, won. 440 YDS. RUN—52 3-5s., Knobel, Missouri, won. 220 YDS. HURDLES—25 1-5s., Kirksey, Missouri, won. THROWING THE DISCUS—132ft. 10in., Thatcher, Missouri, won. 880 YDS. RUN—2m. 4 1-5s., Bermond, Missouri, won. POLE VAULT—11ft., Talbot, Missouri, won. 220 YDS. RUN—22 4-5s., Davis, Kansas, won. PUTTING THE SHOT—40ft. 7 1-2in., Thatcher, Missouri, won. RUNNING HIGH JUMP—5ft. 7in., Nicholson, Missouri, won. 2-MILE RUN—10m. 5 4-5s., Wickham, Missouri, won. RUNNING BROAD JUMP—20ft. 7 3-4in., Nicholson, Missouri, won. 1-MILE RELAY—3m. 33s., Missouri (Hutsell, Breckner, Knobel, Bermond), won.

Points scored—Missouri, 76; Kansas 33.

KANSAS VS. MISSOURI (INDOOR).

Held at Kansas City, Mo., March 29, 1912.

50 YDS. RUN—5 3-5s., Kirksey, Missouri, won. 1-MILE RUN—4m. 53s., Shockley, Missouri, won. 55 YDS. LOW HURDLES—6 3-5s., Kirksey, Missouri, won. 440 YDS. RUN—53 4-5s., Bermond, Missouri, won. 880 YDS. RUN—2m. 5 1-5s., Bermond, Missouri, won. 55 YDS. HIGH HURDLES—7 1-5s., Hazen, Kansas, won. 2-MILE RUN—9m. 51 2-5s., Patterson, Kansas, won. RUNNING HIGH JUMP—6ft. 1 5-8in., Nicholson, Missouri, won. PUTTING THE SHOT—40ft. 1in., Anderson, Missouri, won. POLE VAULT—11ft. 3in., Cramer, Kansas, won. 1-MILE RELAY—3m. 34s., Missouri (Hutsell, Estes, Knobel, Bermond), won.

Points scored—Missouri, 55; Kansas, 30.

MICHIGAN VS. SYRACUSE.

Held at Ann Arbor, Mich., May 18, 1912.

120 YDS. HIGH HURDLES—16s., Craig, Michigan, won. 100 YDS. RUN—10 1-5s., Robertson, Syracuse, won. 1-MILE RUN—4m. 29 1-5s., Hanavan, Michigan, won. 440 YDS. RUN—49s., Reidpath, Syracuse, won. PUTTING THE SHOT—43ft. 6 1-4in., Kohler, Michigan, won. 2-MILE RUN—9m. 51 2-5s., Haimbaugh, Michigan, won. 220 YDS. LOW HURDLES—24 1-5s., Craig, Michigan, won. POLE VAULT—11ft. 3in., Barton, Michigan, won. 220 YDS. RUN—22s., Robertson, Syracuse, won. 880 YDS. RUN—2m. 2s., Taylor, Syracuse, won. THROWING THE DISCUS—125ft. 2in., Kohler, Michigan, won. THROWING 16-LB. HAMMER—144ft., Kohler, Michigan, won. RUNNING HIGH JUMP—6ft. 1-4in., Sargent, Michigan, won. RUNNING BROAD JUMP—22ft. 3in., Warrin, Michigan, won.

Points scored—Michigan, 83; Syracuse, 49.

MICHIGAN VS. CORNELL (INDOOR).

Held at Ann Arbor, Mich., March 30, 1912.

PUTTING 16-LB. SHOT—47ft. 2in., Kohler, Michigan, won. 35 YDS. RUN—4 1-5s., Seward, Michigan, won. 880 YDS. RUN—1m. 57 2-5s., Jones, Cornell, won. 40 YDS. HIGH HURDLES—5 2-5s., Craig, Michigan, won. 1-MILE RUN—Berna, Cornell, won. POLE VAULT—11ft. 7in., Fritz, Cornell, won. RELAY RACE—1m. 54 2-5s., Michigan (Baier, Bowen, White, Seward), won. RUNNING HIGH JUMP—6ft. 1 1-4in., Sargent, Michigan, won. 440 YDS. RUN—53 1-5s., Haff, Michigan, won.

Points scored—Michigan, 41; Cornell, 31.

SYRACUSE VS. MICHIGAN (INDOOR).

Held at Syracuse, N. Y., March 23, 1912.

PUTTING 16-LB. SHOT—46ft. 5 1-2in., Kobler, Michigan, won. 40 YDS. RUN—4 4-5s., Robertson, Syracuse, won. 45 YDS. HURDLES—5 4-5s., Champlin, Syracuse, won. 300 YDS. RUN—34 1-5s., Reidpath, Syracuse, won. 880 YDS. RUN—2m. 4 4-5s., Taylor, Syracuse, won. RUNNING HIGH JUMP—6ft. 1in., Sargent, Michigan, won. 440 YDS. RUN—54 1-5s., Reidpath, Syracuse, won. 1-MILE RUN—4m. 36 4-5s., Haimbaugh, Michigan, won. POLE VAULT—10ft. 6in., Wright, Syracuse, won. 1200 YDS. RELAY—2m. 18 2-5s., Syracuse (Waldron, Champlin, Robertson, Fogg), won.

Points scored—Syracuse, 52; Michigan, 25.

OLYMPIC CLUB VS. UNIVERSITY OF CALIFORNIA.

Held at California, April 13, 1912.

1-MILE RUN—4m. 35 1-5s., Woods, U.C., won. 100 YDS. RUN—10 2-5s., Stanton, U.C., won. 120 YDS. HIGH HURDLES—16 2-5s., Maclise, U.C., won. 440 YDS. RUN—51 3-5s., Meyer, U.C., won. 2-MILE RUN—9m. 55 2-5s., Stout, O.C., won. 220 YDS. RUN—23 1-5s., Stanton, U.C., won. 220 YDS. LOW HURDLES—25 4-5s., Maclise, U.C, won. 880 YDS. RUN—2m. 3 1-5s., Cramer, O.C., won. THROWING THE HAMMER—158ft. 11in., Shattuck, U.C., won. PUTTING THE SHOT—43ft. 6in., Rice, U.C., won. RUNNING BROAD JUMP—22ft. 1in. Snedigar, O.C., won. POLE VAULT—11ft. 6in., Vail, U.C., won. RUNNING HIGH JUMP—5ft. 11 3-4in., Beeson, U.C., and Hill, U.C., tied for first.

Points scored—University of California, 93; Olympic Club, 24.

STANFORD VS. UNIVERSITY OF SOUTHERN CALIFORNIA.

Held at Bovard Field, March 2, 1912.

1-MILE RUN—4m. 37s., Murray, S., won. 100 YDS. RUN—10 1-5s., Mckee, S., won. 120 YDS. HURDLES—16 1-5s., Kelly, S.C., won. 440 YDS. RUN—52 1-5s., Hodge, S.C., won. 220 YDS. RUN—22 2-5s., Throop, S.C., won. 220 YDS. HURDLES—26 4-5s., Kelly, S.C., won. 880 YDS. RUN—2m. 6 1-5s., Murray, S., won. 2-MILE RUN—10m. 11s., Swiggett, S.C., won. THROWING THE HAMMER—141ft. 10in., Alderman, S., won. POLE VAULT—11ft. 6in., Watkins, S.C., won. RUNNING HIGH JUMP—Horine, S.; Morrison, S., and Finney, S. (5ft. 10in.), tied for first. THROWING THE DISCUS—129ft. 1in., Alderman S., won. PUTTING THE SHOT—40ft. 3 1-4in., Alderman, S., won. RUNNING BROAD JUMP—22ft. 6in., Morrison, S., won. 880 YDS. RELAY—1m. 33s., Stanford (Taylor, Millsap, Campbell, McKee), won.

Points scored—Stanford, 74; University of Southern California, 57.

UNIVERSITY OF SOUTHERN CALIFORNIA VS. CALIFORNIA.

Held at Bovard Field, March 16, 1912.

1-MILE RUN—4m. 34 4-5s., Wood, U.C., won. 100 YDS. RUN—10 1-5s., Throop, U.S.C., won. 120 YDS. HURDLES—15 4-5s., Maclise, U.C., won. 440 YDS. RUN—52 2-5s., Hodge, U.S.C., won. 220 YDS. RUN—22 4-5s., Throop, U.S.C., won. 220 YDS. HURDLES—25 4-5s., Maclise, U.C., won. 880 YDS. RUN—2m. 4s., Tipton, U.S.C., won. 2-MILE RUN—10m 22 2-5s., Swiggett, U.S.C., won. THROWING THE HAMMER—160ft. 3in., Shattuck, U.C., won. PUTTING THE SHOT—45ft. 4 3-4in., Hale, U.C., won. RUNNING HIGH JUMP—6ft., Hill, U.C., won. POLE VAULT—11ft. 6in., M. Smith, U.C., won. RUNNING BROAD JUMP—22ft. 3 1-2in., Kretsinger, U.C., won. 880 YDS. RELAY—1m. 33 1-5s., U.S.C. (Hodge, Hansen, Cookman, Throop), won.

Points scored—University of California, 66 1-3; University of Southern California, 55 2-3.

CALIFORNIA VS. STANFORD.

Held at Stanford University, Cal., April 20, 1912.

1 MILE RUN—4m. 28 2-5s., Fletcher, S., won. 100 YDS. RUN—10 1-5s., Stanton, U.C., won. 120 YDS. HURDLES—15 2-5s., Maclise, U.C., won. 440 YDS. RUN—50 3-5s., Todd, U.C., won. 2-MILE RUN—9m. 55 3-5s., Crabbe, U.C., won. 880 YDS. RUN—2m., Bonnett, S., won. 220 YDS. LOW HURDLES—25 1-5s., Maclise, U.C., won. 220 YDS. RUN—22 2-5s., Stanton, U.C., won. THROWING THE HAMMER—161ft. 2in., Shattuck, U.C., won. PUTTING THE SHOT—46ft. 7 3-8in., Rice, U.C., won. RUNNING HIGH JUMUP—6ft. 3 7-8in., Horine, S., won. RUNNING BROAD JUMP—23ft. 4 7-8in., Allen, U.C., won. POLE VAULT—Miller, S., and Vail, U.C. (12ft.), tied for first. RELAY RACE—Stanford (Gard, Millsap, Richdale, Wallace), won.

Points scored—University of California, 80 5-21; University of Stanford, 41 16-21.

OLYMPIC CLUB VS. STANFORD UNIVERSITY.

Held at Stanford University, Cal., March 9, 1912.

100 YDS. RUN—10 1-5s., Campbell, S., won. 220 YDS. RUN—22 4-5s., Gerhardt, O.C., won. 440 YDS. RUN—52 2-5s., Millsap, S., won. 880 YDS. RUN—2m. 1 2-5s., Bonnett, S., won. 1-MILE RUN—4m. 41s., Stout, O.C., won. 2-MILE RUN—10m. 7 2-5s., Stout, O.C., won. 120 YDS. HURDLES—15 3-5s., Morris, O.C., won. 220 YDS. HURDLES—25 1-5s., Morris, O.C., won. POLE VAULT—11ft. 9in., Kendrick, O.C., won. PUTTING THE SHOT 47ft. 3in., Rose, O.C., won. RUNNING HIGH JUMP—6ft. 3 1-2in., Horine, S., won. RUNNING BROAD JUMP—22ft. 1in., Snedigar, O.C., won. THROWING THE HAMMER—149ft., Rose, O.C., won. THROWING THE DISCUS—128ft. 1 1-4in., Alderman, S., won.

Points scored—Olympic Club, 70; Stanford University, 55.

NORTH CAROLINA VS. VIRGINIA POLYTECHNIC INSTITUTE.

Held at Blacksburg, Va., May 7, 1912.

100 YDS. RUN—10s., Mason, Carolina, won. 220 YDS. RUN—22 1-5s., Mason, Carolina, won. 440 YDS. RUN—52 2-5s., Hughes, V.P.I., won. 880 YDS. RUN—2m. 3 1-5s., Hughes, V.P.I., won. 1-MILE RUN—4m. 49 4-5s., Patterson, Carolina, won. 2-MILE RUN—10m. 45s., Cobb, Carolina, won. 120 YDS. HURDLES—16 4-5s., F. Legge, V.P.I., won. 220 YDS. HURDLES—26s., W. Legge, V.P.I., won. RUNNING HIGH JUMP—5ft. 8in., Woollcott, Carolina, won. RUNNING BROAD JUMP—20ft. 5in., Blalock, Carolina, won. POLE VAULT—Blalock, Carolina, and Carter, Carolina (9ft. 9in.), tied for first. PUTTING THE SHOT—36ft. 1 1-2in., Parker, Carolina, won. THROWING THE HAMMER—95ft., Burrus, V.P.I., won.

Points scored—Carolina, 66; V.P.I., 51.

NORTH CAROLINA VS. WAKE FOREST.

Held at Chapel Hill, N. C., April 12, 1912.

100 YDS. RUN—10 1-5s., Mason, Carolina, won. 220 YDS. RUN—23s., Mason, Carolina, won. 440 YDS. RUN—58s., Wakeley, Carolina, won. 880 YDS. RUN—2m. 4s., Spence, Carolina, won. 1-MILE RUN—4m. 32 4-5s., Patterson, Carolina, won. 2-MILE RUN—10m. 19s., Cobb, Carolina, won. 120 YDS. HURDLES—17s., Hutchins, Wake Forest, won. 220 YDS. HURDLES—28 4-5s., Price, Carolina, won. PUTTING THE SHOT—36ft. 10 1-2in., Parker, Carolina, won. THROWING THE HAMMER—90ft. 11in., Mayberry, Wake Forest, won. RUNNING HIGH JUMP—5ft. 6 3-4in., Woolcott, Carolina, won. RUNNING BROAD JUMP—20ft. 10 1-2in., Blalock, Carolina, won. POLE VAULT—Blalock, Carolina; Strong, Carolina, and Carter, Carolina (9ft. 6in.), tied for first.

Points scored—Carolina, 82; Wake Forest, 35.

TRIANGULAR MEET BETWEEN CORNELL, COLUMBIA AND UNITED STATES NAVAL ACADEMY.

Held at Annapolis, Md., May 11, 1912.

100 YDS. RUN—10 1-5s., Jacobs, Columbia, won. 120 YDS. HURDLES—16 1-5s., Dickins, Navy, won. 1-MILE RUN—4m. 31 2-5s., Snyder, Cornell, won. 440 YDS. RUN—50 2-5s., Bonsib, Columbia, won. 2-MILE RUN—10m. 3 4-5s. Finch, Cornell, won. 220 YDS. HURDLES—26 2-5s., Miller, Navy, won. 220 YDS. RUN—23 1-5s., Bennett, Cornell, won. 880 YDS. RUN—1m. 56 3-5s., Jones, Cornell, won. PUTTING THE SHOT—45ft. 6 1-2in., Beatty, Columbia, won. THROWING THE HAMMER—142ft. 5in., Hintze, Navy, won. POLE VAULT—Fritz, Cornell, and Babcock, Columbia (12ft. 4-1-2in.), tied for first. RUNNING HIGH JUMP—5ft. 8 1-2in., Babcock, Columbia, won. RUNNING BROAD JUMP—22ft. 11 1-2in., Babcock, Columbia, won.

Points scored—Cornell, 48; Columbia, 41 1-2; United States Naval Academy, 27 1-2.

TRIANGULAR MEET BETWEEN UNIVERSITY OF UTAH, UTAH AGRICULTURAL COLLEGE AND BRIGHAM YOUNG UNIVERSITY.

Held at U.A.C. Campus, Logan Utah, May 28, 1912.

100 YDS. RUN—10 2-5s., Baird, B.Y.U., won; Stone, Utah, second; Robinson, Utah, third. 1-MILE RUN—4m. 48 3-5s., Hendricks, A.C., won; Cole, Utah, second; Clayton A.C., third. 120 YDS. HIGH HURDLES—16 2-5s., Emerson, A.C., won; Robinson, Utah, second; Daniel, B.Y.U., third. 440 YDS. RUN—53s., Falgel, Utah, won; Higgs, Utah, second; Wyatt, A.C., third. 220 YDS. RUN—23s., Stone, Utah, won; Skousen, B.Y.U., second; Flagel, Utah, third. 880 YDS. RUN—2m. 6 4-5s., Cole, Utah, won; Hendricks, A.C., second; Hickman, A.C., third. 220 YDS. LOW HURDLES—26 1-5s., Robinson, Utah, won; Emerson, A.C., second; Aldous, A.C., third. POLE VAULT—10ft. 9 3-4in., Richards, B.Y.U., won; Erickson, Utah, second; Laubly, Utah, and Freckelton, B.Y.U., tied for third. PUTTING THE SHOT—40ft. 3in., Richards, B.Y.U., won; Snow, A.C., second; Holmstead, Utah, third. RUNNING BROAD JUMP—21ft. 10 3-4in., Richards, B.Y.U., won; Muir, Utah, second; Robison, Utah, third. THROWING THE DISCUS—118ft., Lofgren, Utah, won; Richards, B.Y.U., second; Judd, A.C., third. New State record. RUNNING HIGH JUMP—5ft. 7in., Richards, B.Y.U., won; Robison, Utah, second; Snow, A.C., third. THROWING THE HAMMER—128ft. 5in., Snow, A.C., won; Ellison, A.C., second; Ashton, Utah, third. RELAY RACE—1m. 36s., Utah (Peterson, Flagel, Robison, Stone), won; Agricultural College (Carmichael, Smith, Ellison, Wyatt), second.

Points scored—University of Utah, 56; Utah Agricultural College, 36; Brigham Young University, 32.

TULANE VS. MISSISSIPPI A. AND M.

Held at New Orleans, La., April 20, 1912.

100 YDS. RUN—10 3-5s., Coleman, Tulane, won; Walmsley, Tulane, second; Williams, Mississippi, third. RUNNING HIGH JUMP—5ft. 3 1-2in., Werlein, Tulane, won; Barnett, Tulane, and Hotard, Tulane, tied for second. 880 YDS. RUN—2m. 12 3-5s., Parker, Mississippi, won; Redmond, Tulane, second; Phillipps, Tulane, third. 220 YDS. RUN—24s., Walmsley, Tulane, won; Coleman, Tulane, second; Nobles, Mississippi, third. POLE VAULT—First and second places forfeited to Tulane, third to Mississippi. 120 YDS. HURDLES—18 3-5s., Williams, Mississippi, won; Chadwick, Mississippi, second; Harris, Tulane, third. THROWING THE HAMMER—136ft. 11 1-2in., Commagere, Tulane, won; Lamb, Mississippi, second; Mottram, Tulane, third.

440 YDS. RUN—57 1-5s., Nobles, Mississippi, won; Doswell, Tulane, second; Muller, Tulane, third. 220 YDS. HURDLES—28 2-5s., Williams, Mississippi, won; Harris, Tulane, second; Marston, Tulane, third. PUTTING THE SHOT —34ft. 11 1-2in., Craighead, Tulane, won; Lamb, Mississippi, second; Rhodes, Mississippi, third. THROWING THE DISCUS—97ft. 6in., Lamb, Mississippi, won; Mottram, Tulane, second; Craighead, Tulane, third. 1-MILE RUN—5m. 2s., Parker, Mississippi, won; Chase, Tulane, second; Weinmann, Tulane, third. 1-MILE RELAY—3m. 55 3-5s., Tulane (Doswell, Muller, Hotard, Walmsley), won.

Points scored—Tulane, 72; Mississippi A. and M., 46.

LAFAYETTE COLLEGE VS. NEW YORK UNIVERSITY.

Held at Easton, Pa., May 1, 1912.

100 YDS. RUN—10 3-5s., Speigel, Lafayette, won; Smythe, N.Y.U., second. 120 YDS. HURDLES—16 4-5s., Speigel, Lafayette, won; Brundin, N.Y.U., second. 440 YDS. RUN—55s., Landis, Lafayette, won; Thomas, Lafayette, second. 1-MILE RUN—5m. 5s., Thorne, N.Y.U., won; Ellis, Lafayette, second. 220 YDS. HURDLES—28s., Speigel, Lafayette, won; Welty, Lafayette, second. 880 YDS. RUN—2m. 8 2-5s., Bannerman, Lafayette, won; Adams, Lafayette, second. 2-MILE RUN—10m. 54s., Thorne, N.Y.U., won; Lolten, Lafayette, second. 220 YDS. RUN—24 3-5s., Landis, Lafayette, won; Boyce, Lafayette, second. RUNNING BROAD JUMP—Speigel, Lafayette (20ft. 3in.), won; White, N.Y.U. (19ft. 7in.), second. PUTTING THE SHOT—Beatty, Lafayette (39ft. 1in.), won; McLaughlin, N.Y.U. (39ft.), second. POLE VAULT—White, N.Y.U. (10ft.), won; Snyder, Lafayette (9ft. 6in.), second. THROWING THE HAMMER—Woodward, Lafayette (123ft. 8in.), won; Benson, Lafayette (112ft. 7in.), second. RUNNING HIGH JUMP—McLaughlin, N.Y.U. (5ft. 4in.), won; Boyce, Lafayette, and Giules, N.Y.U. (5ft. 3in.), tied for second.

Points scored—Lafayette College, 70 1-2; New York University, 30 1-2.

LAFAYETTE COLLEGE VS. STEVENS INSTITUTE.

Held at Easton, Pa., May 8, 1912.

100 YDS. RUN—10 3-5s., Spiegel, Lafayette, won; D. Boyce, Lafayette, second. 120 YDS. HURDLES—18 3-5s., Spiegel, Lafayette, won; Scharze, Stevens, second. 440 YDS. RUN—55s., Landis, Lafayette, won; Thomas, Lafayette, second. 1-MILE RUN—5m. 7s., Ellis, Lafayette, won; Sharpf, Lafayette, second. 220 YDS. HURDLES—29 1-5s., Zeiger, Stevens, won; Welty, Lafayette, second. 880 YDS. RUN—2m. 11s., Adams, Lafayette, won; Bannerman, Lafayette, second. 2-MILE RUN—11m. 30s., Howell, Stevens, won; Totten, Lafayette, second. 220 YDS. RUN—24 1-5s., Landis, Lafayette, won; Boyce, Lafayette, second. RUNNING BROAD JUMP—20ft. 11 3-4in., Spiegel, Lafayette, won; Thompson, Stevens, second. PUTTING THE SHOT—Beatty, Lafayette (37ft. 3in.), won; Wagonhurst, Lafayette (35ft.), second. RUNNING HIGH JUMP—Schwarz, Stevens (5ft. 2in.), won; Thomas, Lafayette, and C. Boyce, Lafayette (5ft. 1in.), tied for second. THROWING THE HAMMER—Woodward, Lafayette (117ft. 4in.), won; Benson, Lafayette (113ft. 6in.), second. THROWING THE DISCUS—Benson, Lafayette (104ft.), won; Stretch, Stevens (101ft.), second.

Points scored—Lafayette College, 80; Stevens Institute, 24.

LAFAYETTE COLLEGE VS. LEHIGH.

Held at South Bethlehem, Pa., May 15, 1912.

100 YDS. RUN—10 2-5s., Bickley, Lehigh, won; Boyce, Lafayette, second. 220 YDS. HURDLES—28 2-5s., Schulz, Lehigh, and Welty, Lafayette, dead heat for first; Snyder, Lafayette, and Tull, Lehigh, dead heat for third.

1-MILE RUN—4m. 52 1-10s., Ellis, Lafayette, won; Kieth, Lehigh, second. 2-MILE RUN—10m. 47 3-5s., Burns, Lehigh, won; Toten, Lafayette, second. 440 YDS. RUN—52 4-5s., Thomas, Lafayette, won; Landis, Lafayette, second. 880 YDS. RUN—2m. 8 1-5s., Tinges, Lehigh, won; Ellis, Lafayette, second. 220 YDS. RUN—24 3-5s., Landis, Lafayette, won; Boyce, Lafayette, second. 120 YDS. HURDLES—18 4-5s., Whitney, Lehigh, won; Howard, Lehigh, and Welty, Lafayette, dead heat for second. RUNNING HIGH JUMP—5ft. 9in., Whiteney, Lehigh, won; Thomas, Lafayette, and Davidson, Lehigh, tied for second. THROWING THE DISCUS—108ft. 2 3-4in., Benson, Lafayette, won; Bailey, Lehigh, second. PUTTING THE SHOT—40ft. 3 3-4in., Beatty, Lafayette, won; Bailey, Lehigh, second. POLE VAULT—9ft. 8in., Snyder, Lafayette, won; Van Nort, Lehigh, and Welty, Lafayette, tied for second. THROWING THE HAMMER—124ft. 5in., Woodwaid, Lafayette, won; Wagonhurst, Lafayette, second. RUNNING BROAD JUMP—19ft. 10 1-4in., Whitney, Lehigh, won; Green, Lehigh, second.

Points scored—Lafayette, 61 1-2; Lehigh, 52 1-2.

LAFAYETTE COLLEGE VS. CARLISLE INDIAN SCHOOL.

Held at Easton, Pa., May 26, 1912.

100 YDS. RUN—10 1-5s., Spiegel, Lafayette, won; Boice, Lafayette, second. 120 YDS. HURDLES—17 1-5s., Thorpe, Carlisle, won; Welty, Lafayette, second. 440 YDS. RUN—52 1-5s., Welsh, Carlisle, won; Thomas, Lafayette, second. 1-MILE RUN—4m. 40s., Tewanima, Carlisle, won; Ellis, Lafayette, second. 220 YDS. HURDLES—27s., Thorpe, Carlisle, won; Goesbach, Carlisle, second. 880 YDS. RUN—2m. 4 1-5s., Welsh, Carlisle, won; Squirrel, Carlisle, second. 2-MILE RUN—9m. 57 4-5s., Tewanima, Carlisle, won; Totten, Lafayette, second. 220 YDS. RUN—23 3-5s., Spiegel, Lafayette, won; Landis, Lafayette, second. RUNNING BROAD JUMP—22ft. 5 1-12in., Thorpe, Carlisle, won; Spiegel, Lafayette, second. PUTTING THE SHOT—43ft. 6in., Thorpe, Carlisle, won; Beatty, Lafayette, second. POLE VAULT—10ft., Snyder, Lafayette, and Earth, Carlisle, tied for first. THROWING THE HAMMER—127ft., Burd, Carlisle, won; Woodward, Lafayette, second. RUNNING HIGH JUMP—5ft. 8in., Thorpe, Carlisle, won; Goesbach, Carlisle, second. THROWING THE DISCUS—110ft. 2in., Thorpe, Carlisle, won; Burd, Carlisle, second.

Points scored—Carlisle, 71; Lafayette, 41.

BEST PERFORMANCES IN SCHOLASTIC COMPETITION, 1912

100 YARDS RUN.

10 1-5s.—Jackson, Citrus Union School, at Stanford interscholastic meet, held at Stanford University, Cal., April 13, 1912; Wadsworth, Sutter Union School, in preliminary heat at Pacific Coast interscholastic meet, held at Berkeley Oval, Cal., April 26, 1912; F. S. Van Winkle, St. Paul's High School, at Princeton interscholastic meet, held at Princeton, N. J., May 4, 1912; P. Ward, Manhattan Prep. School, at St. John's College scholastice meet, held at Brooklyn, N. Y., May 18, 1912; Wadsworth, Sutter Union School, in Sacramento Valley meet, held at Chico, Cal., May 4, 1912; E. A. Teschner, Exeter Academy, first heat, at Harvard interscholastic meet, held at the Stadium, Cambridge, Mass., May 25, 1912; C. A. Rice, Powder Point School, second heat, at Harvard interscholastic meet, held at the Stadium, Cambridge, Mass., May 25, 1912.

9 4-5s.—C. A. Rice, Powder Point School, and H. P. Drew, Springfield High School, dead heat, at Amherst interscholastic meet, held at Amherst, Mass., May 11, 1911. Stiff wind.

10s.—H. P. Drew, Springfield High School, at Yale interscholastic meet, held at New Haven, Conn., May 18, 1912 (slight wind); C. A. Rice, Powder Point School, final heat, at Harvard interscholastic meet, held at the Stadium, Cambridge, Mass., May 25, 1912; C. Hoyt, Greenfield, Iowa, School, at University of Chicago interscholastic meet, held at Chicago, Ill., June 8, 1912.

220 YARDS RUN.

22 4-5s.—Wadsworth, Sutter Union School, at Stanford interscholastic meet, held at Stanford University, Cal., April 13, 1912; Johnson, Bowen School, at University of Illinois interscholastic meet, held at Urbana, Ill., May 18, 1912; C. Haymond, Springville, Utah, High School, at University of Utah interscholastic meet, held at Salt Lake City, Utah, May 25, 1912.

22 3-5s.—Wadsworth, Sutter Union School, at Pacific Coast interscholastic meet, held at Berkeley Oval, Cal., April 27, 1912; F. S. Van Winkle, St. Paul's High School, at Princeton interscholastic meet, held at Princeton, N. J., May 4, 1912; C. A. Rice, Powder Point School, first heat, at Harvard interscholastic meet, held at Cambridge, Mass., May 25, 1912; E. A. Teschner, Exeter Academy, second heat, at Harvard interscholastic meet, held at Cambridge, Mass., May 25, 1912.

21 3-5s.—C. A. Rice, Powder Point School, at Amherst interscholastic meet, held at Amherst, Mass., May 11, 1912 (stiff wind); C. A. Rice, Powder Point School, at Yale interscholastic meet, held at New Haven, Conn., May 18, 1912 (slight wind).

22s.—F. S. Van Winkle, St. Paul's School, at Cornell interscholastic meet, held at Ithaca, N. Y., May 25, 1912.

21 4-5s.—C. A. Rice, Powder point School, at Harvard interscholastic meet, held at Cambridge, Mass., May 25, 1912.

22 1-5s.—E. A. Teschner, Exeter Academy, in dual meet with Andover, held at Exeter, N. H., May 30, 1912; C. Hoyt, Greenfield, Iowa, School, at University of Chicago interscholastic meet, held at Chicago, Ill., June 8, 1912.

440 YARDS RUN.

51 1-5s.—S. Jackson, Citrus Union School, at Stanford interscholastic meet, held at Stanford University, Cal., April 13, 1912; J. E. Meredith, Mercersburg Academy, at Cornell interscholastic meet, held at Ithaca, N. Y., May 25, 1912.

52 3-5s.—T. Martone, Tome School, Port Deposit, Md., at New York University interscholastic meet, held at Ohio Field, N. Y. C., April 20, 1912; T. Martone, Tome School, Port Deposit, Md., at University of Virginia interscholastic meet, held at Charlottesville, Va., April 13, 1912.

51 3-5s.—Clark, Berkeley High School, at Pacific Coast interscholastic meet, held at Berkeley Oval, Cal., April 27, 1912.
49 1-5s.—J. E. Meredith, Mercersburg Academy, at Princeton interscholastic meet, held at Princeton, N. J., May 14, 1912.
52 2-5s.—T. Martone, Tome School, Port Deposit, Md., at Columbia University interscholastic meet, held at New York City, May 11, 1912; Blueitt, Lane Tech. School, at University of Illinois interscholastic meet, held at Urbana, Ill., May 18, 1912; Millar, Oak Park School, at Cook County H.S. Athletic League championships, held at Marshall Field, Chicago, Ill., June 1, 1912; Ballentine, South High, Minn., School, at University of Chicago interscholastic meet, held at Chicago, Ill., June 8, 1912.
50 2-5s.—Brown, Williston School, at Amherst College interscholastic meet, held at Amherst, Mass., May 11, 1912.
48 4-5s.—J. E. Meredith, Mercersburg Academy, at interscholastic meet held at Franklin Field, Philadelphia, Pa., May 18, 1912.
50 4-5s.—I. T. Howe, Boston English High School, at Harvard interscholastic meet, held at Cambridge, Mass., May 25, 1912.
51 2-5s.—Millar, Oak Park High School, at Northwestern interscholastic meet, held May 25, 1912.

880 YARDS RUN.

2m. 2-5s.—W. C. Weber, Pingry School, at games of Hamilton Institute, held at 22nd Regiment Armory, N. Y. C., March 16, 1912.
2m. 2s.—Mulholland, Fremont High School, at Pacific Coast interscholastic meet, held at Berkeley Oval, Cal., Apri 27, 1912.
1m. 55s.—J. E. Meredith, Mercersburg Academy, at Princeton interscholastic meet, held at Princeton, N. J., May 4, 1912.
2m. 4-5s.—Burke, Powder Point School, at Amherst College interscholastic meet, held at Amherst, Mass., May 11, 1912.
1m. 58 4-5s.—Bingham, Exeter Academy, at Yale interscholastic meet, held at New Haven, Conn., May 18, 1912.
1m. 56 4-5s.—J. E. Meredith, Mercersburg Academy, at interscholastic meet held at Franklin Field, Philadelphia, Pa., May 18, 1912.
1m. 57s.—J. E. Meredith, Mercersburg Academy, at Cornell interscholastic meet, held at Ithaca, N. Y., May 25, 1912.
2m. 3 1-5s.—E. Bosworth, Worcester Academy, at Harvard interscholastic meet, held in the Stadium, Cambridge, Mass., May 25, 1912.
2m. 4s.—Harvey, West Aurora School, at University of Chicago interscholastic meet, held at Chicago, Ill., June 8, 1912.

ONE-MILE RUN.

4m. 39 1-5s.—Beebe, Anaheim School, at Southern California interscholastic meet, held at California, April 6, 1912.
4m. 35 2-5s.—J. Humphreys, Central High School, Philadelphia, Pa., at Princeton interscholastic meet, held at Princeton, N. J., May 4, 1912; Potter, Lafayette High School, Buffalo, at Cornell interscholastic meet, held at Ithaca, N. Y., May 25, 1912.
4m. 38 2-5s.—Harvey, West Aurora School, in University of Illinois interscholastic meet, held at Urbana, Ill., May 18, 1912.
4m. 32s.—E. Bosworth, Worcester Academy, at Harvard interscholastic meet, held in the Stadium, Cambridge, Mass., May 25, 1912.
4m. 35 1-5s.—Miller, Muskegon School, at Northwestern interscholastic meet, May 25, 1912.
4m. 39s.—Watson, West High, Minn., School, at University of Chicago interscholastic meet, held at Chicago, Ill., June 8, 1912.
4m. 31s.—J. Windnagle, Washington School, Portland, Ore., at Pacific Coast interscholastic meet, held at Berkeley Oval, Cal., April 27, 1912.

RUNNING HIGH JUMP.

6ft. 1 1-4in.—J. Oliver Johnstone, Worcester Academy, at New England Interscholastic A.A. championships, held at Boston, Mass., February 24, 1912.
5ft. 10 3-8in.—J. E. MacDougall, Exeter Academy, at New England Interscholastic A.A. championships, held at Boston, Mass., February 24, 1912.

6ft.—Nichols, Pomona School, at Stanford interscholastic meet, held at Stanford University, Cal., April 13, 1912; M. Lowe, Friends' School, at University of Virginia interscholastic meet, held at Charlottesville, Va., April 13, 1912; M. Lowe, Friends' School, at Cornell interscholastic meet, held at Ithaca, N. Y., May 25, 1912.

6ft. 1in.—McFie, Los Angeles School, at Pacific Coast interscholastic meet, held at Berkeley Oval, Cal., April 27, 1912.

5ft. 10 1-2in.—Woodward, Central High School, Philadelphia, Pa., at Princeton interscholastic meet, held at Princeton, N. J., May 4, 1912.

6ft. 3 5-8in.—W. M. Oler, Pawling School, at Harvard interscholastic meet, held at Cambridge, Mass., May 25, 1912.

6ft. 1-4in.—J. Oliver Johnstone, Worcester Academy, at Harvard interscholastic meet, held at Cambridge, Mass., May 25, 1912.

5ft. 11 1-4in.—Honnold, Paris School, at University of Chicago interscholastic meet, held at Chicago, Ill., June 8, 1912.

PUTTING 12-LB. SHOT.

52ft. 2 1-2in.—J. Schadt, Mercersburg Academy, at games of Barnard School, held at 22nd Regiment Armory, N. Y. C., February 3, 1912.

49ft. 10 1-2in.—High, Modesto School, at Stanford interscholastic meet, held at Stanford University, Cal., April 13, 1912.

48ft. 1in.—A. Smith, Tome School, Port Deposit, Md., at University of Virginia interscholastic meet, held at Charlottesville, Va., April 13, 1912.

49ft. 4 1-2in.—Caughey, Ukiah School, at Pacific Coast interscholastic meet, held at Berkeley, Cal., April 27, 1912.

55ft. 9in.—Arlie M. Mucks, Oshkosh High School, at Fox River Valley indoor meet, January 19, 1912.

TWO-MILE RUN.

9m. 56s.—L. E. Wenz, Jr., Roselle High School, at Columbia University interscholastic meet, held at 22nd Regiment Armory, N.Y.C., February 17, 1912.

10m. 1 4-5s.—L. E. Wenz, Jr., Roselle High School, at Princeton interscholastic meet, held at Princeton, N. J., May 4, 1912.

9m. 53s.—Earl Humphreys, at quadrangular high school meet, held on Alumni Field, Philadelphia, Pa., June 4, 1912.

RUNNING BROAD JUMP.

21ft. 1-2in.—Kerrick, Riverdale School, at Stanford University interscholastic meet, held at Stanford University, Cal., April 13, 1912.

21ft.—H. Whitted, Citrus Union School, at Southern California interscholastic meet, held at California, April 6, 1912.

22ft. 3in.—Goodwin, Hollywood School, at Pacific Coast interscholastic meet, held at Berkeley Oval, Cal., April 26, 1912.

22ft. 6 1-2in.—Guyler, Modesto High School, at Pacific Coast interscholastic meet, held at Berkeley Oval, Cal., April 27, 1912.

22ft. 1 1-4in.—Wood, Gridley School, at Sacramento Valley meet, held at Chico, May 4, 1912.

22ft. 3 1-2in.—Broderick, Williston School, at Amherst College interscholastic meet, held at Amherst, Mass., May 11, 1912.

22ft. 1in.—H. P. Drew, Springfield School, at Amherst interscholastic meet, held at Amherst, Mass., May 11, 1912.

21ft. 4 1-2in.—Maloney, Springfield School, at Amherst interscholastic meet, held at Amherst, Mass., May 11, 1912.

22ft. 8 1-2in.—H. T. Worthington, Exeter Academy, at Harvard interscholastic meet, held at Cambridge, Mass., May 25, 1912.

21ft. 1 1-4in.—G. H. Salloway, High School of Commerce, at Harvard interscholastic meet, held at Cambridge, Mass., May 25, 1912.

22ft. 6in.—Scott, Oregon School, at Northwestern interscholastic meet, held on May 25, 1912.

22ft. 10in.—H. T. Worthington, Exeter Academy, in dual meet with Andover, held at Exeter, N. H., May 30, 1912.

22ft. 3 3-4in.—Scott, Oregon School, at University of Chicago interscholastic meet, held at Chicago, Ill., June 8, 1912.

120 YARDS HURDLES.

15 2-5s.—H. Whitted, Citrus Union School, at Stanford interscholastic meet, held at Stanford, Cal., April 13, 1912; H. Whitted, Citrus Union School, at University of Chicago interscholastic meet, held at Chicago, Ill., June 8, 1912.

16s.—Wood, Gridley School, at Sacramento Valley meet, held at Chico, Cal., May 4, 1912; Riedel, Oak Park High School, at University of Illinois interscholastic meet, held at Urbana, Ill., May 18, 1912; Riedel, Oak Park High School, at Northwestern interscholastic meet, May 25, 1912.

THROWING THE HAMMER.

160ft. 4in.—Hendrick, Citrus Union School, at Stanford interscholastic meet, held at Stanford University, Cal., April 13, 1912.

153ft. 2in.—Hendrick, Citrus Union School, at Southern California interscholastic meet, held at California, April 6, 1912.

167ft. 4 1-2in.—T. Pearch, Palo Alto School, at Pacific Coast interscholastic meet, held at Berkeley Oval, Cal., April 26, 1912.

158ft. 7in.—W. C. Maxfield, Mercersburg Academy, at Princeton interscholastic meet, held at Princeton, N. J., May 4, 1912.

153ft. 1 1-5in.—B. P. Neal, Exeter Academy, at Harvard interscholastic meet, held at Cambridge, Mass., May 25, 1912.

156ft. 11in.—Hill, Lane School, at Northwestern interscholastic meet, held on May 25, 1912.

166ft. 4in.—Bedell, Anamosa, Iowa, School, at University of Chicago interscholastic meet, held at Chicago, Ill., June 8, 1912.

POLE VAULT.

11ft. 6in.—Nichols, Pomona School, at Stanford interscholastic meet, held at Stanford University, Cal., April 13, 1912; Foss, University High School, at Cook County High School Athletic League championships, held at Marshall Field, Chicago, Ill., June 1, 1912.

11ft. 8in.—C. Borgstrom, Ventura School, at Southern California interscholastic meet, held at California, April 6, 1912.

11ft. 9in.—K. Curtis, Tome School, Port Deposit, Md., at New York University interscholastic meet, held at Ohio Field, N. Y. C., April 20, 1912.

11ft. 3in.—K. Curtis, Tome School, Port Deposit, Md., at University of Virginia interscholastic meet, held at Charlottesville, Va., April 13, 1912; Buck, Andover Academy, in dual meet with Exeter Academy, held at Exeter, N. H., May 30, 1912; Foss, University High School, at University of Chicago interscholastic meet, held at Chicago, Ill., June 8, 1912.

11ft. 9 1-4in.—C. Borgstrom, Ventura High School, at Pacific Coast interscholastic meet, held at Berkeley Oval, Cal., April 27, 1912.

11ft. 7in.—Weideman, Emerson Institute, at Cornell interscholastic meet, held at Ithaca, N. Y., May 25, 1912.

11ft. 3 3-4in.—Buck, Andover Academy, at Harvard interscholastic meet, held at Cambridge, Mass., May 25, 1912.

THROWING THE DISCUS.

118ft. 10in.—Ernst, Paso School, at Stanford interscholastic meet, held at Stanford University, Cal., April 13, 1912.

118ft. 4in.—Bachman, Englewood High School, at Northwestern interscholastic meet, held on May 25, 1912.

122ft. 7in.—Bachman, Englewood High School, at University of Chicago interscholastic meet, held at Chicago, Ill., June 8, 1912.

220 YARDS HURDLES.

25 3-5s.—E. P. Hammett, Mercersburg Academy, at Princeton interscholastic meet, held at Princeton, N. J., May 4, 1912.

25 4-5s.—Cory, University High School, at University of Illinois interscholastic meet, held at Urbana, Ill., May 18, 1912.

25 2-5s.—W. H. Meanix, Legate School, at Harvard interscholastic meet, held at Cambridge, Mass., May 25, 1912; H. Whitted, Citrus Union High School, at University of Chicago interscholastic meet, held at Chicago, Ill., June 8, 1912.

INTERSCHOLASTIC RECORDS

COLUMBIA UNIVERSITY INTERSCHOLASTIC MEET.

Held at South Field, N. Y., May 11, 1912.

100 YDS. RUN—10 3-5s., A. Smith, Tome School, won; R. Treadway, Hotchkiss School, second; F. Ward, Jr., Manhattan Prep, third; W. Moore, Clinton, fourth. 120 YDS. HIGH HURDLES—16 2-5s., D. Trenholm, Clinton, won; C. Peterson, Tome School, second; J. Neale, Hotchkiss School, and R. Leisering, Hotchkiss School, tied for third. 1-MILE RUN—4m. 43 3-5s., J. Meyer, Central High, won; F. Burke, Barrington High, second; L. Von Mechow, Curtis,, third; N. Weg, Clinton, fourth. 440 YDS. RUN—52 2-5s., T. Martone, Tome School, won; F. Lagay, Central High, second; C. B. Kellog, Newark Academy, third; T. Jordan, Dwight School, fourth. 2-MILE RUN—10m. 18 3-5s., Ezra Wenz, Roselle High, won; C. Boughton, Central High, second; M. R. Thompson, Jamaica High, third. 220 YDS. LOW HURDLES—27 1-5s., C. Harper, Tome School, won; D. Trenholm, Clinton, second; P. McNulty, Brooklyn Prep, third; C. Neale, Hotchkiss School, fourth. 220 YDS. RUN—24 1-5s., A. Aloe, Tome School, won; S. Martin, Jersey City, second; R. Treadway, Hotchkiss School, third; A. Ryerson, Hotchkiss School, fourth. 880 YDS. RUN—2m. 5 2-5s., T. Martone, Tome School, won; W. E. Weber, Pingry School, second; P. N. Jones, Yonkers High, third; P. Brown, Hotchkiss School, fourth. 1-MILE RELAY—3m. 38 3-5s., Stuyvesant (Willis, Heyman, Waugh, Lent), won; DeWitt Clinton (Kurzman, Halasz, Moore, Trenholm), second; Manhattan Prep. (Stocker, Ward, Gray, O'Donnell), third; Yonkers High (Schlichter, Cheston, Lewsche, Walsh), fourth. PUTTING 12-LB. SHOT—A. Smith, Tome School (45ft. 2in.), won; C. R. Westbrook, Mackenzie School (44ft. 10in.), second; W. Clendenning, Clinton (42ft. 2 3-4in.), third; B. Spence, Poly Prep. (40ft. 6in.), fourth. POLE VAULT—K. Curtis, Tome School (11ft.), won; A. Heyl, Hotchkiss School (10ft. 3in.), second; W. Vincent, Hotchkiss School (10ft.), third. RUNNING BROAD JUMP—G. Klages, Bryant High (20ft. 3in.), won; D. Burrell, New Rochelle High (19ft. 8 1-2in.), second; M. Parsons, Hotchkiss School (19ft. 6in.), third; L. Bourke, Dwight (19ft. 5in.), fourth. RUNNING HIGH JUMP—G. Smith, Bayonne High (5ft. 10in.), won; L. Bourke, Dwight School (5ft. 9in.), second; W. O. Fisher, Stuyvesant, and K. Curtis, Tome School (5ft. 8in.), tied for third. Fisher won the jump-off.

Points scored—Tome School, 38; DeWitt Clinton, 12; Hotchkiss School, 11; Central High, 11; Stuyvesant High, 6; Bayonne, 5; Roselle High, 5; Bryant High, 5; Dwight School, 3; Jersey City, 3; New Rochelle, 3; Barringer High, 3; Curtis High, 1; Newark Academy, 1; Manhattan Preparatory, 1; Jamaica, 1; Brooklyn Preparatory, 1; Yonkers High, 1.

PRINCETON UNIVERSITY INTERSCHOLASTIC MEET.

Held at Princeton, N. J., May 4, 1912.

100 YDS. RUN—10 1-5s., S. F. Vanwinckle, St. Paul's, won; H. F. Zeper, Delancey, second; W. E. Bartsch, Jersey City High, third; S. Martin, Jersey City Central High, fourth. 120 YDS. HIGH HURDLES—16 1-5s., E. P. Hammitt, Mercersburg, won; C. W. Willetts, Hill School, second; H. B. Nightingale, Central Manual Training School, Philadelphia, third; L. Driscoll, Hill School, fourth. 220 YDS. RUN—22 3-5s., S. F. Vanwinkle, St. Paul's, won; S. Martin, Jersey City High, second; A. H. Revell, Hill School, third; V. Laffren, Pingry School, fourth. 440 YDS. RUN—49 1-5s., J. E. Meredith.

Mercersburg, won; A. H. Revell, Hill School, second; Thall, Mercersburg, third; D. Danenhower, Penn Charter, fourth. 880 YDS. RUN—1m. 55s., J. E. Meredith, Mercersburg, won; W. C. Weber, Pingry School, second; D. Danenhower, Penn Charter, third; Harrigan, Germantown Academy, fourth. New world's scholastic record. 2-MILE RUN—10m. 1 4-5s., Wenz, Roselle High, won; Boughton, Central High, Newark, second; Simons, Northeast Manual Training School, Philadelphia, third, Liebman, Penn Charter, fourth. 1-MILE RUN—4m. 35s., Humphries, Central High, Philadelphia, won; J. Meyer, Central High, Newark, second; F. Burke, Barringer High, third; G. C. Bacon, Baltimore City College, fourth. 220 YDS. HURDLES—25 3-5s., E. P. Hammitt, Mercersburg, won; H. Johnston, Lawrenceville, second; C. S. Willets, Hill School, third; Armstrong, Central High, Philadelphia, fourth. PUTTING 12-LB. SHOT—C. R. Westbrooke, Mackenzie School (46ft.), won; C. L. Heyniger, Lawrenceville (45ft. 5 3-4in.), second; J. A. Schadt, Mercersburg (44ft. 5 1-2in.), third; W. C. Maxfield, Mercersburg (43ft. 10in.), fourth. THROWING 12-LB. HAMMER—W. C. Maxfield, Mercersburg (158ft. 7in.), won; C. R. Westbrooke, Mackenzie School (152ft. 9 1-2in.), second; Garrett, Peddie (151ft. 9in.), third; V. B. Caldwell, Lawrenceville (150ft. 1in.), fourth. RUNNING HIGH JUMP—Woodward, Central High, Philadelphia (5ft. 10 1-2in.), won;Potter, Hill School, and Reid, Central Manual Training School (5ft. 9 1-2in.), tied for second; Johnston, Lawrenceville (5ft. 8 1-2in.), fourth. POLE VAULT—A. Reed, Hill School, and Johnstone, Penn Charter (10ft. 11in.), tied for first; Babbitt, Delancey; R. L. Schmertz, Lawrenceville; Nagel, Hill School, and Harford, Lawrenceville (10ft. 6in.), tied for third. RUNNING BROAD JUMP—J. Eels, Southern High, and Willetts, Hill School (21ft. 4in.), tied for first; H. J. Richerson, Lawrenceville (20ft. 6in.), third; Parsons, Central High, Newark, fourth. 1-MILE RELAY—3m. 35s., Jersey High (Milley, Lachaussel, Toole, Bartsche), won; Yonkers High (F. Schlichter, J. Lenox, Cheston, Walsh), second.

HARVARD UNIVERSITY INTERSCHOLASTIC MEET.

Held at Cambridge, Mass., May 25, 1912.

120 YDS. HIGH HURDLES—16 1-5s., W. H. Meanix, Legate, won; K. Parson, Hope Street High, second; Davis, Andover, third. 100 YDS. RUN—10s., C. A. Rice, Powder Point, won; E. A. Teschner, Exeter, second; Crary, Andover, third. 1-MILE RUN—4m. 32s., E. Bosworth, Worcester Academy, won; G. Dougherty, Exeter, second; J. Curran, Worcester Academy, third. 880 YDS. RUN—2m. 3 1-5s., E. Bosworth, Worcester Academy, won; C. T. Guething, Exeter, second; G. Lamont, Exeter, third. 220 YDS. LOW HURDLES—25 2-5s., W. H. Meanix, Legate, won; Rosener, Andover, second; N. Johnson, Exeter, third. 220 YDS. RUN—21 4-5s., C. A. Rice, Powder Point, won; E. A. Teschner, Exeter, second; G. Jones, Exeter, third. 440 YDS. RUN—50 4-5s., I. T. Howe, Boston E.H.S., won; W. H. Kelly, Exeter, second; H. Kennedy, Worcester Academy, third. PUTTING 16-LB. SHOT—C. J. Boughner, Exeter (39ft. 5 5-8in.), won; C. B. Herd, Exeter (38ft. 7-8in.), second; W. Schwinn, Worcester Academy (37ft. 2 3-4s.), third. POLE VAULT—Buck, Andover (11ft. 3 3-4in.), won; C. C. Field, Exeter, and O. Smith, Worcester Academy (11ft.), tied for second. Smith won vault-off for second. RUNNING BROAD JUMP—H. T. Worthington, Exeter (22ft. 8 1-2in.), won; G. H. Salloway, H.S. of Commerce (21ft. 1 1-4in.), second; J. O. Johnstone, Worcester Academy (20ft. 11 3-4in.), third. RUNNING HIGH JUMP—W. M. Oler, Pawling School, New York (6ft. 3 5-8in.), won; J. O. Johnstone, Worcester Academy (6ft. 1-4in.), second; W. M. Minot, Noble and Greenough (5ft. 6 1-2in.), third. THROWING 12-LB. HAMMER—B. P. Neal, Exeter (153ft. 1 1-5in.), won; Langewald, Worcester Academy (129ft. 6in.), second; R. Burrage, Worcester Academy (121ft. 1 1-5in.), third.

Points scored—Exeter, 38; Worcester Academy, 23; Legate 10; Powder Point, 10; Andover, 10; Pawling, 5; Boston English High, 5; High School of Commerce, 3; Hope Street High, 3; Noble and Greenough, 1.

CORNELL UNIVERSITY INTERSCHOLASTIC MEET.

Held at Ithaca, N. Y., May 25, 1912.

1-MILE RUN—4m. 35 2-5s., Potter, Lafayette High, Buffalo, won; Cobert, Auburn High, second; Doggett, Dedham High, third; Burke, Powder Point School, fourth. 440 YDS. RUN—51 1-5s., Meredith, Mercersburg, won; Dale, Mercersburg, second; Brown, Toledo Central High, third; Johnson, Olean High, fourth. 100 YDS. RUN—10 3-5s., Vail, Toledo Central High, won; Lerch, Mercersburg, second; Van Winkle, St. Paul's third; Monetta, Toledo Central High, fourth. RUNNING HIGH JUMP—Lowell, Friends' School, Washington (6ft.), won; Pond, Toledo Central High (5ft. 8 1-2in.), second; Coye, High, and Breeze, Batavia High (5ft. 7in.), tied for third. Coyne won in the toss up. 2-MILE RUN—10m. 5 1-5s., Wenz, Roselle High, won; Staver, Schenectady High, second; Wallace, Ithaca High, third; Schoenfelt, Toledo High, fourth. PUTTING 12-LB. SHOT—46ft. 10in., Shadt, Mercersburg, won; Maxfield, Mercersburg, second; Bishop, Cleveland Univ. Sch., third; Hamilton, Washington Central High, fourth. 120 YDS. HIGH HURDLES—16 3-5s., Hammitt, Mercersburg, won; Comey, Cleveland U.S., second; Rapa, Batavia High, third; Lincoln, Cleveland U.S., fourth. 220 YDS. RUN—22s., Van Winkle's St. Paul's, won; Robinson, Mercersburg, second; Vail, Toledo High, third; Coakley, Powder Point, fourth. POLE VAULT—Weideman, Emerson Institute (11ft. 7in.), won; Mott, Mercersburg (11ft.), second; Robertson, Emerson Institute (10ft. 6in.), third; Corwin, Middletown High (10ft. 3in.), fourth. 220 YDS. LOW HURDLES—26 1-5s., Blackstone, Washington Central High, won; Rakestraw, Toledo High, second; Frederick, Lafayette High, third. THROWING THE HAMMER—151ft. 10 1-2in., Mayfield, Mercersburg, won; Spaulding, Mercersburg, second; Stellar, Schenectady, third; McClelland, Binghamton High, fourth. 880 YDS. RUN—1m. 57s., Meredith, Mercersburg, won; Burke, Powder Point High, second; Souter, Toledo Central High, third. RUNNING BROAD JUMP—Gibbs, Middletown High, won; Pond, Toledo, second; Guild, Lafayette, third; Corwin, Middletown, fourth. Distance not announced.

UNIVERSITY OF CHICAGO INTERSCHOLASTIC MEET

Held at Marshall Field, June 8, 1912.

100 YDS. RUN—10s., Hoyt, Greenfield, Iowa, won; Agar, University High, second; Vail, Central High, Toledo, third; Scott, Oregon, fourth. 880 YDS. RUN—First race, 2m. 4s., Harvey, West Aurora, won; Kelly, Evanston Academy, second; Palmer, Lawrence, third; Clendening, Elgin, fourth. Second race, 2m. 5s., Ufer, Hyde Park, won; Noll, Highland Park, second; Spink, University High, third; Merrill, Central High, St. Paul, fourth. PUTTING THE SHOT—43ft. 10 1-2in., Bachman, Englewood, won; Scott, Oregon, second; Windle, Euley, third; Foran, Bement, fourth. 120 YDS. HURDLES—15 2-5s., Whitted, Citrus Union, won; Packer, Marshalltown, Iowa, second; Lyman, Lake Forest Academy, third; Dunn, Fort Collins, Colo, fourth. 220 YDS. RUN—22 1-5s., Hoyt, Greenfield, Iowa, won; Farquhar, Central High, St. Paul, second; Vail, Central High, Toledo, third; Johnson, Bowen High, fourth. 1-MILE RUN—4m. 39s., Watson, West High, Minneapolis, won; Michaels, Marshalltown, Iowa, second; Schoenfeldt, Central High, Toledo, third; Mills, New Trier, fourth. THROWING THE DISCUS—122ft. 7in., Bachman, Englewood, won; Dutton, Anamosa, Iowa, second; Scott, Oregon, third; Dewees, Kokomo, fourth. 220 YDS. LOW HURDLES—25 2-5s., Whitted, Azusa, won; Cory, University High, second; Pollard, Lane, third; Rackstraw, Central High, fourth. 440 YDS. RUN—First race, 52 2-5s., Ballentine, South High, Minneapolis, won; Omeara, Evanston Academy, second; Millar, Oak Park, third; Mellor, West High, Des Moines, fourth. Second race, 53s., Jackson, Azusa, won; Brown, Central High, Toledo, second; Burke, Wendell Phillips, third; Clendening, Elgin, fourth. RUNNING HIGH JUMP—5ft. 11 1-4in., Honnold, Paris, won; Shephard, Hyde Park, second; Allen, Clinton; Thessian, South Division, Milwaukee; Pond, Central High, Toledo, and Baucker, Lake Forest Academy, tied for third. 2-MILE RUN—10m. 15 3-5s., Tower, Evanston Academy, won; Schoenfelt, Central High, Toledo, second; Odonnell, Racine, third; Michaels, Marshalltown, Iowa, fourth. THROWING THE

HAMMER—166ft. 4in., Bedell, Anamosa, won; Heiss, East Aurora, second; Hill, Lane, third; Bachman, Englewood, fourth. POLE VAULT—11ft. 3in., Foss, University High, won; Bachman, Englewood; Thessian, South Division, Milwaukee, and Sears, Lewis Institute, tied for second. 440 YDS. RELAY—46s., Central High, St. Paul (Farquhar, Cowie, Brightman, Fuller), won; Lane, second; University High, third; Lake Forest, fourth. RUNNING BROAD JUMP—22ft. 3 3-4s., Scott, Oregon, won; Boyd, Langdon, second; Whitted, Citrus Union, third; Sharp, Texas, fourth.

Points scored—Citrus Union, 17; Central High, Toledo, 13 3-4; Englewood, 13; University High, 13; Oregon, Ill., 11; Greenfield, Iowa, 10; Anamosa, Iowa, 8; Hyde Park, 8; Marshalltown, Iowa, 7; West H.S., Minneapolis, 5; West Aurora, 5; Paris, 5; Central High, St. Paul, 4; Lane Technical, 4; East Aurora, 3; Hyde Park, 3; Langdon, S. D., 3; South Division H.S., Minneapolis, 2 3-4; Lake Forest, 2 3-4; Lawrence, Kan., 2; Elgin, 2; Tuley, 2; Oak Park, 2; Wendell Phillips, 2; Lewis, 2; Bement, 1; Fort Collins, Colo., 1; Bowen, 1; Kokomo, 1; West H.S., Des Moines, 1; Racine, Wis., 1; Clinton, 3-4.

AMHERST COLLEGE INTERSCHOLASTIC MEET.

Held at Amherst, Mass., May 11, 1912.

1-MILE RUN—4m. 40 1-5s., Burke, Powder Point, won; Ten Eyck, Jamaica, second; Barnikow, Monson, third; Burke, Hartford, fourth. 440 YDS. RUN—50 2-5s., Brown, Williston, won; Stebbins, Williston, second; Vollmer, Erasmus Hall, third; Smith, Monson, fourth. 100 YDS. RUN—9 4-5s., Rice, Powder Point, and Drew, Springfield, tied for first; Coakeley, Powder Point, third; Broderick, Williston, fourth. 120 YDS. HURDLES—16 3-5s., Meanix, Legate, won; Mooney, Classical, second; Harvey, Springfield, third; Lange, Williston, fourth. 880 YDS. RUN—2m. 4-5s., Burke, Powder Point, won; Peterson, Holyoke, second; Nash, Williston, third; Britton, Springfield, fourth. 220 YDS. RUN—21 3-5s., Rice, Powder Point, won; Drew, Springfield, second; Brown, Williston, third; Coakeley, Powder Point, fourth. 220 YDS. HURDLES—26 3-5s., Drew, Springfield, won; Meanix, Legate, second; Mooney, Classical, third; Lange, Williston, fourth. POLE VAULT—Welles, East Orange (10ft.), won; Joyce, Fitchburg, and Burlingame, Springfield (9ft. 10in.), tied for second; Hobbs, Classical (9ft. 8in.), fourth. RUNNING HIGH JUMP—Lind, Williston (5ft. 6in.), won; Crory, Brookline (5ft. 5in.), second; Carroll, Williston, and Burlingame, Springfield (5ft. 3 1-4in.), tied for third. THROWING THE HAMMER—Meanix, Legate (123ft. 10 3-4in.), won; Pyne, Springfield (119ft. 1 1-2in.), second; Birchard, Springfield (116ft. 6in.), third; Grumback, Williston (112ft. 10 1-2in.), fourth. RUNNING BROAD JUMP—Broderick, Williston (22ft. 3 1-2in.), won; Drew, Springfield (22ft. 1in.), second; Maloney, Springfield (21ft. 4 1-2in.), third; Nordell, Brookline, and Salloway, Boston Commerce (21ft. 3in.), tied for fourth. PUTTING THE SHOT—Meanix, Legate (45ft. 2 3-4in.), won; Wyman, Brookline (44ft. 1 1-4in.), second; Armstrong, Flushing (43ft. 10in.), third; Grumback, Williston (42ft. 6 1-2in.), fourth. THROWING THE DISCUS—Birchard, Springfield (95ft. 9in.), won; Meanix, Legate (95ft. 1in.), second; Hay, Holyoke (94ft. 1in.), third; Grumback, Williston (92ft. 6in.), fourth.

Points scored—Springfield, 34; Williston, 29 1-2; Powder Point, 22; Legate, 21; Brookline, 6 1-2; Classical, 6; Holyoke, 5; East Orange, 5; Monson, 3; Jamaica, 3; Fitchburg, 2 1-2; Erasmus Hall, 2; Flushing, 2; Hartford, 1; Boston H.S. of Commerce, 1-2.

STANFORD UNIVERSITY INTERSCHOLASTIC MEET.

Held at Stanford University, Cal., April 13, 1912.

100 YDS. RUN—10 1-5s., Jackson, Citrus Union, won; Mills, Palo Alto, second; Needham, San Jose, third. 120 YDS. HIGH HURDLES—15 3-5s., Whitted, Citrus Union, won; Murray, Palo Alto, second; Colby, Cogswell Polytechnic, third. 1-MILE RUN—4m. 40 2-5s., Annin, Occidental Academy, won; Burgess, Berkeley, second; Chapman, Santa Rosa, third. 440 YDS.

RUN—51 1-5s., Jackson, Citrus Union, won; Clark, Berkeley Preparatory, second; Straub, Sutter Union, third. 220 YDS. RUN—22 4-5s., Wadsworth, Sutter Union, won; Parker, Stockton, second; Mills, Palo Alto, third. 220 YDS. HURDLES—25 1-5s., Whitted, Citrus Union, won; Murray, Palo Alto, second; Norton, Palo Alto, third. 880 YDS. RUN—2m. 3 3-5s., Annin, Occidental Academy, won; Schweizn, California Polytechnic, second; McDonald, Mission, third. RUNNING HIGH JUMP—6ft., Nichols, Pomona, won; Beckes, Occidental Academy, second; Guyler, Modesto, third. PUTTING THE SHOT—49ft. 10 1-2in., High, Modesto, won; Caughey, Ukiah, second; Guyler, Modesto, third. THROWING THE HAMMER—160ft. 4in., Hendrick, Citrus Union, won; Vilas, Berkeley, second; Drake, Santa Rosa, third. RUNNING BROAD JUMP—21ft. 1 2in., Kerrick, Riverside, won; Whitted, Citrus Union second; Dingley, Palo Alto, third. POLE VAULT—11ft. 6in., Nichols Pomona, won; Kerrick, Riverside, second; Hutchinson, Palo Alto, third. THROWING THE DISCUS—118ft. 10in., Ernst, Paso Robles, won; Caughey, Ukiah, second; Pearch, Palo Alto, third. RELAY RACE—Citrus Union (Whitted, Holman, Boyles, Daniels, Jackson), won; San Jose, second; Palo Alto, third.

Points scored—Citrus Union, 28; Palo Alto, 14; Occidental Academy, 13; Pomona, 10; Riverside, 8; Modesto, 7; Berkeley High, 6; Ukiah, 6; Sutter Union, 6; Paso Robles, 5; Berkeley Preparatory, 3; California Polytechnic, 3; Stockton, 3; Santa Rosa, 2; Mission, 1; San Jose, 1; Cogswell Polytechnic, 1.

COLGATE UNIVERSITY INTERSCHOLASTIC TRACK MEET RECORDS.

100 yds. run—10 1-5s., Castleman, Colgate Academy, and Fee, Rochester East High.
120 yds. high hurdles—16 2-5s., Vincent, Syracuse High School.
1-mile run—4m. 44 1-5s., Algire, Syracuse High School.
440 yds. run—53 4-5s., Trethaway, Colgate Academy, and Vincent, Syracuse High School.
2-mile run—10m. 39 3-5s., Murray, Syracuse High School.
1-2-mile run—2m. 7s., Mix, St. John's Military Academy.
220 yds. low hurdles—25 2-5s., Fee, Rochester East High School.
220 yds. run—22 3-5s., Castleman, Colgate Academy.
Putting 12-lb. shot—45ft. 8in., Horr, Colgate Academy.
Throwng 12-lb. hammer—167ft. 10in., Horr, Colgate Academy.
Pole vault—10ft. 9 1-4in., Johnson, St. Johnsville High.
High jump—5ft. 7 3-4in., Risley, Utica Free Academy.
Broad jump—20ft. 9in., Risley, Colgate Academy.

UNIVERSITY OF UTAH INTERSCHOLASTIC MEET.

Held at Cummings Field, Salt Lake City, May 25, 1912.

100 YDS. RUN—10 3-5s., Haymond, Springville, won; Williams, Murdock second; Gallagher, S.L.H.S., third. 1-MILE RUN—4m. 58s., Anderson, L.D.S., won; Tolman, B.Y.C., second; Fordham, Branch Normal, third. PUTTING THE SHOT—40ft. 10 1-2in., Watson, Weber, won; Luke, Murdock, second; Howe, L.D.S., third. 220 YDS. RUN—22 4-5s., Haymond, Springville, won; Gallagher, Salt Lake, second; Ingalls, Weber, third. POLE VAULT—Smith, Murdock; Wignal, Payson, and Wilkinson, Branch Normal, tied for first. Points split even. 440 YDS. RUN—53 3-5s., Olesen, Salt Lake, won; Price, B.Y.C., second; Paxman, Murdock, third. THROWING THE HAMMER—130ft. 8in., Howe, L.D.S., won; Rydalch, Salt Lake, second; Harmon, Lehi, third. LOW HURDLES—27s., Gunn, Murdock, won; Hopkins, Murdock, second; Ingalls, Weber, third. 880 YDS. RUN—2m. 12s., Anderson, L.D.S., won; Myers, Branch Normal, second; Simmons, Payson, third. RUNNING BROAD JUMP—21ft., Simmons Payson, won; Cooper, Branch Normal, second; Tay, Salt Lake, third. 880 YDS. RELAY—Murdock (Hopkins, Gunn, Williams, Paxman), won; Salt Lake (Gallagher, Guernsey, Cass, Olesen), second.

NEW ENGLAND INTERSCHOLASTIC ATHLETIC ASSOCIATION CHAMPIONSHIPS.

Held under the auspices of Boston Boston Athletic Association, Feb. 24, 1912.

40 yds. run—4 4-5s., E. A. Teschner, Exeter, won.
45 yds. hurdles—6 2-5s., William H. Meanix, Legate, won.
300 yds. run—34 3-5s., E. A. Teschner, Exeter, won.
600 yds. run—1m. 24s., Edward Caples, Powder Point, won.
1000 yds. run—2m. 26 1-5s., Elliot Bosworth, Worcester Academy, won.
1-mile run—4m. 41 3-5s., Gregg Dougherty, Legate, won.
Running high jump—6ft. 1 1-4in., J. Oliver Johnstone, Worcester Acad., won.
Putting 16-lb. shot—38ft. 7in., William H. Meanix, Legate, won.

TEAM RACES.	Time.
Worcester vs. Exeter—Won by Worcester	3.13 1-5
Powder Point S. vs. Boston College H.S.—Won by Powder Point S.	3.17 3-5
Newton H.S. vs. Brookline H.S.—Won by Newton H.S.	3.18 4-5
Lawrence H.S. vs. Lowell H.S.—Won by Lawrence H.S.	3.18 4-5
Boston English High vs. Boston Latin—Won by Boston English High.	3.19 4-5
Noble and Greenough vs. Volkmann—Won by Noble and Greenough	3.21 4-5
Roxbury L.S. vs. Cushing Academy—Won by Roxbury L.S.	3.23
H.S. of Commerce vs. Lynn E.H.S.—Won by H.S. of Commerce	3.23 1-5
Malden H.S. vs. Medford H.S.—Won by Malden H.S.	3.23 1-5
Dorchester H.S. vs. Mechanic Arts H.S.—Won by Dorchester H.S.	3.24 2-5
Lynn C.H.S. vs. Revere H.S.—Won by Lynn C.H.S.	3.25 4-5
Natick H.S. vs. Quincy H.S.—Won by Natick H.S.	3.26 1-5
Rock Ridge School vs. Legate School—Won by Rock Ridge School	3.26 3-5
Chelsea H.S. vs. Winthrop H.S.—Won by Chelsea H.S.	3.26 4-5
Providence T.H.S. vs. Lawrence Acad.—Won by Providence T.H.S.	3.27
Dean Academy vs. Haverhill H.S.—Won by Dean	3.27 1-5
Cambridge H. and L.S. vs. Rindge T.S.—Won by Cambridge	3.29
Dedham H.S. vs. Needham H.S.—Won by Dedham H.S.	3.30 3-5
Melrose H.S. vs. Arlington H.S.—Won by Melrose H.S.	3.31

Points scored—Exeter Academy, 30 1-2; Worcester Academy, 26; Powder Point School, 11; Legate School, 10; Newton H.S., 6 3-4; English H.S., 5; Boston College H.S., 3 1-2; Noble and Greenough, 1 1-2; Lawrence Commercial, 3; Lawrence H.S., 2 3-4; Lowell H.S., 1; Dedham H.S., 1; Roxbury L.S., 1-2.

PACIFIC COAST INTERSCHOLASTIC MEET.

Held under the auspices of University of California, at Berkeley Oval, Cal., April 27, 1912.

1-MILE RUN—4m. 31s., Windnagle, Washington, won; Wilson, Washington, second; Annin, Occidental, Prep, third. 100 YDS. RUN—10 2-5s., Wadsworth, Sutter Union, won; Lazar, Berkeley, second; Needham, San Jose, third. 120 YDS. HURDLES—16 2-5s., Bibee, Jefferson, won; Preble, Berkeley, and Colby, Cogswell, tied for second. 880 YDS. RUN—2m. 2s., Mulholland, Fremont, won; Windnagle, Washington, second; Beebe, Anaheim, third. RUNNING HIGH JUMP—6ft. 1in., McFie, Los Angeles, won; Dingley, Palo Alto, second; Guyler, Modesto, third. RUNNING BROAD JUMP—22ft. 6 1-2in., Guyler, Modesto, won; Goodwin, Hollywood, second; Stephens, Woodland, third. 440 YDS. RUN—51 3-5s., Clark, Berkeley Prep, won; Straut, Sutter Union, second; Berger, Los Angeles, third. 220 YDS. HURDLES—26 2-5s., Norton, Palo Alto, won; Murray, Palo Alto, second; Urban, Mountain View, third. 220 YDS. RUN—22 3-5s., Wadsworth, Sutter Union, won; Grant, Washington, second; Mills, Palo Alto, and Lazar, Berkeley, tied for third. THROWING THE HAMMER—167ft. 4 1-2in., Pearch, P.A.H., won; Drake, Santa Rosa, second; King, Santa Rosa, third. PUTTING THE SHOT—49ft. 4 1-2in., Caughey, Ukiah, won; Bihlman, Marysville, second; High, Modesto, third. POLE VAULT—11ft. 9 1-4in., Bergstrom, Ventura, won; Wilson, Long

Beach, second; Norton, Richmond; Graves, Chico; Walthall, Modesto, and Kutcheon, Palo Alto, tied for third. RELAY RACE—3m. 24 3-5s., Palo Alto High School, won; Los Angeles High School, second; Berkeley High School, third.

Points scored—Palo Alto H.S., 16 3-4; Washington School, Portland, 14; Sutter Union H.S., 13; Modesto H.S., 7 1-4; Los Angeles H.S., 6; Berkeley H.S., 5 1-2; Jefferson School, Portland, 5; Ventura H.S., 5; Marysville H.S., 5.

LOCKPORT HIGH SCHOOL INTERSCHOLASTIC MEET.

Held at Lockport, N. Y., May 11, 1912.

100 YDS. RUN—10 4-5s., Milton Seekins, Lockport, won; Harold Tower, Niagara Falls, second; Meade Patterson, Lockport, third. 220 YDS. RUN—23 1-5s., Fred Austin, Albion, won; Milton Seekins, Lockport, second; Chesbro Collard, Albion, third. RUNNING HIGH JUMP—5ft. 1in., Milton Seekins, Lockport, won; C. Daggett, Niagara Falls, second; Karl Spragle, North Tonawanda, third. 120 YDS. LOW HURDLES—15 1-5s., Milton Seekins, Lockport, won; Frank Hoover, North Tonawanda, second; Robert McKay, Niagara Falls, third. 440 YDS. RUN—55 3-5s., Chesbro Collard, Albion, won; H. Leslie Carroll, Lockport, second; Lawrence Botsford, Albion, third. STANDING BROAD JUMP—9ft. 5in., Jessie Clark, Lockport, won; C. Daggett, Niagara Falls, second; Kenneth Furgason, Lockport, third. 880 YDS. RUN—2m. 13 2-5s., Dart Porter, Albion, won; H. Leslie Carroll, Lockport, second; Milo Swift, Lockport, third. RUNNING BROAD JUMP—18ft. 8 1-2in., Raymond Niehouse, North Tonawanda, won; Allan Watson, Medina, second; C. Watson, Niagara Falls, third. PUTTING THE SHOT—34ft. 9in., Kenneth Furgason, Lockport, won; Meade Patterson, Lockport, second; Fred Robertson, North Tonawanda, third. POLE VAULT—9ft., Duane Fink, Medina, won; W. Hougue, Niagara Falls, second; S. Service, Niagara Falls, third. 1-MILE RUN—5m. 4-5s., Douglas Joyce, North Tonawanda, won; Hale Scoby, North Tonawanda, second; Herbert Richardson, Albion, third. 880 YDS. RELAY—1m. 39 1-5s., North Tonawanda, won; Albion, second; Niagara Falls, third.

Points scored—Lockport H.S., 40; Albion H.S., 18; North Tonawanda, 18; Niagara Falls, 15; Medina, 8.

MICHIGAN STATE INTERSCHOLASTIC RECORDS.

Held under auspices of the Michigan Agricultural College. Held annually on the Michigan Agricultural College Field, Lansing, Mich.

100 yds. run—10 1-5s., W. Spiegel, Detroit University School, 1909; Cornwell, Ann Arbor, 1908; Tuomy, Detroit University School, 1910.
220 yds. run—23 1-5s., Cornwell, Ann Arbor, 1908; Widman, Detroit Central, 1909; Tuomy, Detroit University School, 1910.
440 yds. run—54s., Bassett, Grand Rapids, 1908.
880 yds. run—2m. 3 3-5s., Sullivan, Grand Rapids, 1908.
1-mile run—4m. 43 4-5s., Cowley, Muskegon, 1909.
2-mile run—10m. 18 2-5s., Bishop, Hillsdale, 1910.
120 yds. high hurdles—16 2-5s., Craig, Detroit Central, 1909; Shaffer, Muskegon, 1910.
220 yds. low hurdles—26 3-5s., Craig, Detroit Central, 1910.
Pole vault—11ft. 2in., Shaw, Muskegon, 1909.
High jump—5ft. 9 1-4in., Stalker, Detroit Central, 1908.
Broad jump—20ft. 9 1-2in., Shaffer, Muskegon, 1909.
Putting 12-lb. shot—51ft. 9 3-8in., Kohler, Lansing, 1910.
Throwing 12-lb. hammer—165ft. 9in., Kohler, Lansing, 1909.
Throwing the discus—119ft. 8in., Kohler, Lansing, 1910.
Class "B" relay—1m. 39 3-5s., Shelby, 1910.
Class "A" relay—1m. 37 3-5s., Detroit University School, 1909.

Class "B" relay limited to cities under 10,000 inhabitants.

RECORDS OF NEBRASKA INTERSCHOLASTIC ATHLETIC ASSOCIATION.

100 yds. run—10 1-5s., R. H. Burrus, Lincoln and Wildman, York, May 27, 1904.
220 yds. run—22 2-5s., R. H. Burrus, Lincoln, May 27, 1904.
440 yds. run—52 4-5s., G. Vreeland, Hastings, May 15, 1908.
880 yds. run—2m. 6 4-5s., W. Wright, Kearney, May 14, 1909.
1-mile run—4m. 45s., H. Wright, Kearney H.S., May 15, 1908.
120 yds. hurdles—17 1-5s., W. Collier, Falls City, May 15, 1908.
220 yds. hurdles—27 2-5s., W. Collier, Falls City, May 15, 1908.
Pole vault—10ft. 3in., H. Schultz, Beatrice, May 19, 1905, and D. Reavis Falls City, May 14, 1909.
Running high jump—5ft. 10in., W. Wiley, York, May 14, 1909.
Running broad jump—20ft. 1 1-2in., W. Collier, Falls City, May 15, 1908.
Putting 12-lb. shot—45ft. 3 1-2in., W. DuVal, Fairbury, May 17, 1907.
Throwing 12-lb. hammer—138ft. 1in., F. Tharp, Grand Island, May 14, 1909.
Throwing the discus—107ft., R. Lundy, May 17, 1907.
1-2 mile relay race—1m. 39 2-5s., Humboldt, May 15, 1908.

BEST INTERSCHOLASTIC RECORDS OF THE UNITED STATES.

50 yds. run—5 3-5s., E. C. Jessup, St. Louis, Mo., July 4, 1904.
100 yds. run—9 4-5s., Ernest E. Nelson, Volkmann School, Cambridge, May 2, 1908.
220 yds. run—21 3-5s., W. Schick, 1900-'01.
440 yds. run—48 4-5s., James E. Meredith, Mercersburg Academy, Philadelphia, Pa., May 18, 1912.
880 yds. run—1m. 55s., James E. Meredith, Mercersburg Academy, Princeton, N. J., May 4, 1912.
1-mile run—4m. 26 4-5s., J. D. MacKenzie, Phillipps Exeter Academy, Cambridge, Mass., May 20, 1911.
2-mile run—9m. 53s., E. Humphreys, Philadelphia, Pa., June 4, 1912.
120 yds. hurdle—15 2-5s., H. Whitted, Citrus Union School, Chicago, Ill., June 8, 1912; H. Whitted, Citrus Union School, Stanford, Cal., April 13, 1912.
220 yds. hurdle—25s., F. Scheuber, 1901.
Running high jump—6ft. 3 5-8in., W. M. Oler, Jr., Pawling School, Cambridge, Mass., May 25, 1912.
Running broad jump—23ft. 5in. E. T. Cook, Chillicothe, O., May 25, 1906.
Pole vault—12ft. 1in., Roy Mercer, Princeton Interscholastic meet May 1, 1909.
Pole vault, indoor—12ft. 1in., Engene Schobinger, Harvard School, Chicago, Ill., February 18, 1911.
Putting 8-lb. shot, indoor—56ft. 7 1-4in., Dan Meenan, Jr., De La Salle Institute, New York City, March 18, 1911.
Putting 12-lb. shot—55ft. 9in., A. M. Mucks, Oshkosh High School, Oshkosh, Wis., January 19, 1912.
Putting the 16-lb. shot—45ft. 6 1-4in., Ralph Rose, San Francisco, May 2, 1903.
Throwing 12-lb. hammer—197ft. 1-2in., L. J. Talbott, Washington, Pa., May 25, 1907.
Throwing discus—139ft. 5 1-2in., B. L. Byrd, Champaign, Ill., May 21, 1910.
Throwing junior discus—156ft., L. Whitney, Worcester Academy, Travers Isand, N. Y., June 17, 1911.
1-4 mile relay—46 4-5s., University High School, Chicago, Ill., June 11, 1910.
1-2 mile relay—1m. 32 2-5s., Lewis Institute, at Northwestern University, May 23, 1903.
1-mile relay—3m. 27 1-5s., Los Angeles High School relay team, Los Angeles, Cal., 1910.
Pole vault record for boys under ten years—5ft. 10 1-2in., Robert E. Graves, eight years four months old, Marshfield, Oregon, July 3, 1912.

ARIZONA INTERSCHOLASTIC RECORDS.

100 yds. run—10 1-5s., Corpstein, Phoenix H.S., 1908; Sheldon, Tempe Normal School, 1911.
220 yds. run—22 3-5s., Sheldon, Tempe Normal, 1911.
440 yds. run—52 3-5s., Sheldon, Tempe Normal, 1911.
880 yds. run—2m. 5s., Stroud, Phoenix H.S., 1908.
1-mile run—4m. 40s., L. Anton, U. S. Indian School, Phoenix, 1909; A. Harris, U. S. Indian School, 1909.
2-mile run—9m. 54s., Harry McLane, Phoenix Ind. School, 1909.
120 yds. high hurdles—16 4-5s., Blake, Tempe Normal, 1911; J. Cosner, Tempe H.S., 1911.
220 yds. low hurdles—27s., Halm, Phoenix H.S., 1908.
High jump—5ft. 5 1-2in., L. Rulo, Phoenix Ind. School, 1911.
Running broad jump—20ft. 2in., Winds, Tempe Normal, 1911.
Pole vault, from board take-off—10ft. 3in., L. Dynes, Tempe H.S., 1911.
Throwing the discus—110ft. 10 1-4in., Lasson, Tempe H.S., 1911.
Putting 12-lb. shot—43ft. 5 1-2in., Dykes, Tempe Normal, 1911.
Throwing 12-lb. hammer—132ft. 10 1-2in., Smith, Phoenix H.S., 1908.
1-mile relay—3m. 36 4-5s., Tempe Normal School (Dykes, Jungermann, Blake, Sheldon), 1911.
18-mile Marathon—2h. 4m. 25 4-5s., Harry McLane, Phoenix Ind. School, Los Angeles, Cal., 1909.

UNIVERSITY OF MICHIGAN INTERSCHOLASTIC RECORDS.

100 yds. run—10s., Wm. Hogenson, Chicago, Lewis Institute, May 28, 1904; E. T. Cook, Chillicothe, O., May 25 and 26, 1906.
220 yds. run—21 4-5s.; Wm. Hogenson, Chicago, Lewis Institute, May 28, 1904.
1-4 mile run—52 2-5s., J. Vickery, Chicago, Lewis Institute, May 26, 1906.
1-2 mile run—1m. 59 3-5s., Percival, Lake Forest, May 23, 1908.
1-mile run—4m. 38 1-5s., Crowley, Muskegon High School, May 22, 1909.
2-mile run—10m. 10 3-5s., Minn, Muskegon High School, May 22, 1909.
1-2 mile relay race (4 men)—1m. 33 4-5s., Detroit University School, May 26 1906.
120 yds. high hurdles (10 hurdles)—16s., D. Torrey, Detroit University School, May 26, 1906.
220 yds. low hurdles (straightaway, 10 hurdles)—25 3-5s., J. Malcomson, Detroit University School, May 26, 1906.
Pole vault—11ft. 3in., Horner, Grand Rapids High School, May 24, 1907
Running high jump—6ft. 7-8in., J. Neil Patterson, Detroit University School May 25, 1906.
Running broad jump—23ft. 5in., Ed. T. Cook, Chillicothe, O., May 25, 1906
Putting 12-lb. shot—50ft. 4in., Horner, Grand Rapids High, May 24, 1907.
Throwing 12-lb. hammer—167ft. 8in., J. Evvard, Pontiac, Ill., May 28, 1906
Throwing the discus—111ft., Giffin, Joliet, Ill., May 24, 1907.

OLYMPIC GAMES TRYOUTS, 1912

EASTERN OLYMPIC TRYOUTS.

Held at Harvard Stadium, Cambridge, Mass., June 8, 1912.

100 meters run—10 4-5s., H. P. Drew, Springfield H.S., won; R. C. Craig, Detroit Y.M.C.A., second; C. A. Rice, Powder Point School, third.

800 meters run—1m. 55s., M. W. Sheppard, Irish-American A.C., won; D. Caldwell, Massachusetts Agricultural College, second; J. E. Meredith, Mercersburg Academy, third.

400 meters run—49 1-5s., D. B. Young, Boston A.A., won; I. T. Howe, Boston English High School, second; E. K. Merrihew, Boston A.A., third.

5000 meters run—15m. 8 2-5s., Tel S. Berna, Cornell, won; Louis L. Scott, South Paterson, second; G. V. Bonhag, Irish-American A.C., third.

200 meters run—22s., R. C. Craig, Detroit Y.M.C.A., won; D. T. Lippincott, U. of Pa., second; H. W. Heiland, Xavier, third.

10000 meters run—31m. 43 3-5s., W. J. Kramer, Long Island A.C., won; H. F. Maguire, unattached, second; John J. Daly, Irish-American A.C., third.

110 meters hurdles—15 3-5s., V. S. Blanchard, Boston A.A., won; E. M. Pritchard, Irish-American A.C., second; G. A. Chisholm, Boston A.A., third.

1500 meters run—3m. 55 4-5s., Abel R. Kiviat, Irish-American A.C., won; N. S. Taber, Brown, second; O. F. Hedlund, Boston A.A., third. Time for mile—4m. 15 3-5s.

Running broad jump—H. T. Worthington, Boston A.A. (23ft. 7 1-2in.), won; A. L. Gutterson, Boston A.A. (23ft. 2 3-4in.), second; T. Cable, Harvard (22ft. 11 1-2in.), third.

Throwing the hammer—C. Childs, New York A.C. (160ft. 5in.), won; T. Cable, Harvard (157ft. 8in.), second; H. F. Marden, Dartmouth (154ft. 9in.), third.

Running high jump—Egon Erickson, Mott Haven A.C. (6ft. 2 5-8in.), won; J. O. Johnstone, Boston A.A., and H. B. Enwright, Boston A.A. (6ft. 1 1-2in.), tied for second.

Standing high jump—Ben Adams, New York A.C. (5ft. 2 5-8in.), won; Platt Adams, New York A.C., and Leo Goehring, Mohawk (5ft. 5-8in.), tied for second.

Throwing the discus, both hands—J. H. Duncan, unattached (238ft. 6 1-5in.) won; E. J. Muller, Irish-American A.C. (235ft. 2in.), second; L. A. Whitney, Boston A.A. (228ft. 1 1-2in.), third.

Standing broad jump—Platt Adams, New York A.C. (10ft. 8in.), won; Ben Adams, New York A.C. (10ft. 7 1-4in.), second; Leo Goehring, Mohawk (10ft. 4in.), third.

Putting the shot, both hands—P. J. McDonald, Irish-American A.C. (87ft. 8 3-4in.), won; A. F. Bartlett, Brown (83ft. 2 1-2in.), second; L. A. Whitney, Boston A.A. (80ft. 6in.), third.

Pole vault—Marc S. Wright, Dartmouth (13ft. 2 1-4in.), won; F. T. Nelson, Harvard Law School (12ft. 6in.), second; B. J. Haggard, Harvard; T. B. Camp, Harvard, and Paul Maxon, Detroit Y.M.C.A. (12ft.), tied for third.

Running hop, step and jump—C. E. Brickley, Harvard (47ft. 5in.), won; E. L. Farrell, Boston A.A. (45ft. 11in.), second; J. McLaughlin, unattached (43ft. 10in.), third.

Throwing the javelin, both hands—Harry G. Lott, Mohawk A.C. (263ft. 6in.), won; Thomas Lund, Irish-American A.C. (219ft. 11in.), second; W. F. Ross, New York A.C. (202ft. 11in.), third.

CENTRAL OLYMPIC TRYOUTS.

Held at Northwestern University, June 8, 1912.

110 meters high hurdles—15 2-5s., J. R. Case, University of Illinois, won. (Only other contestant, J. Nicholson, Missouri University, withdrew. Lost shoe on third hurdle.)

100 meters run—11 1-5s., Wilson, Coe College, won; Belote, Chicago A.A., second; Wasson, Notre Dame, third.

880 meters run—1m. 54 1-5s., Ira Davenport, University of Chicago, won; L. Bermond, University of Missouri, second; H. Osborne, Northwestern University, third.

Throwing the hammer—J. Hooker, Chicago A.A. (159ft. 6in.), won; A. L. Fletcher, Northwestern University (126ft. 7in.), second; William Schroeder, Wilmette, Ill. (106ft. 9in.), third.

1500 meters run—4m. 2 2-5s., N. J. Patterson, Chicago A.A., won; L. R. Anderson, University of Nebraska, second; J. P. Taylor, Chicago A.A., third.

5000 meters run—15m. 37 1-5s., G. Wickoff, Ohio State, won; A. M. Durey, Des Moines (Iowa) College, second; G. A. Dull, Pittsburgh A.C., third.

Standing high jump—F. Holmes, Chicago (5ft. 1 1-8in.), won; F. Belote, Chicago A.A., and L. Byrd, Adrian (5ft. 1-8in.), tied for second.

Running broad jump—F. C. Irons, Chicago A.A. (22ft. 9 1-2in.), won; J. Wasson, Notre Dame (22ft. 3 1-2in.), second; C. C. Cook, Cleveland A.C. (21ft. 5 1-2in.), third.

10000 meters run—35m. 56 2-5s., D. H. Davis, Lake Forest College, won; L. Midkiff, Chicago A.A., second; Sidney Hatch, Chicago, third.

Running high jump—A. Richards, Provo, Utah (6ft. 1in.), won; R. Palmer, Chicago A.A. (5ft. 11in.), second; E. Nixon, Chicago A.A. (5ft. 10in.), third.

Pole vault—F. D. Murphy, Chicago A.A. (11ft. 11in.), won; F. Coyle, University of Chicago (11ft. 8in.), second; J. R. Gold, University of Wisconsin (11ft. 8in.), third.

Throwing the javelin—Philbrook, Notre Dame (147ft. 10 1-2in.), won; A. Brundage, Chicago A.A. (136ft. 5in.), second; L. Byrd, Adrian College (129ft. 10in.), third.

.200 meters run—21 3-5s., C. C. Cook, Cleveland A.C., won; G. Reed, University of Nebraska, second; J. H. McCawley, Missouri A.C., third.

Throwing the discus, right hand—A. Mucks, Chicago A.A. (135ft. 6in.), won; G. Philbrook, Notre Dame (133ft. 9 1-2in.), second; L. Byrd, Adrian College (131ft. 7 1-2in.), third. Left hand—Byrd, Adrian (97ft. 4in.), won; H. J. Cole, Kansas Normal (94ft. 2in.), second; Philbrook, Notre Dame (89ft. 10in.), third.

Putting the shot, right hand—Philbrook, Notre Dame (41ft. 7in.), won; Mucks, Chicago A.A. (40ft. 4in.), second; Brundage, Chicago A.A. (40ft.), third. Left hand—Philbrook (36ft. 8in.), won; Brundage (29ft. 4 1-2in.), second; Mucks (29ft. 4 1-4in.), third.

Running hop, step and jump—F. L. Holmes, Chicago (44ft. 5 3-4in.), won; B. Collins, Hillsboro (43ft. 9 5-8in.), second; H. J. Ratican, St. Louis University (42ft. 5 3-4in.), third.

WESTERN OLYMPIC TRYOUTS.

Held at Stanford University, May 18, 1912.

1500 meters run—4m. 3 2-5s., Walter McClure, Multnomah Club, won; John Burke, Olympic Club, second.

100 meters run—10 4-5s., Ira Courtney, Seattle A.C., won; P. C. Gebhardt, Olympic Club, second.

10000 meters run—35m. 37 4-5s., Oliver Millard, Olympic Club, won.

800 meters run—1m. 56 3-5s., Clarence Edmundson, Seattle A.C., won; E. M. Bonnett, Stanford, second; A. F. Gates, Palestine A.C., third.

100 meters hurdles—15 2-5s., Fred Kelly, University of Southern California, won; Martin Hawkins, Multnomah Club, second; Forrest Smithson, third.

200 meters run—21 4-5s., Ira Courtney, Seattle A.C., won; P. C. Gebhardt, Olympic Club, second; Fred Kelly, U.S.C., third.

Pole vault—12ft. 7in., S. H. Bellah, Multnomah Club, won; C. Boulware, Stanford, and R. R. Templeton, Olympic Club, tied for second.

Putting the shot, both hands—Ralph Rose, Olympic Club, 89ft. 6 3-8in. (right hand, 49ft. 7 1-8in.; left hand, 39ft. 11 1-4in.), won; Rice, University of California (right hand 45ft. 11 1-4in.; left hand, 32ft. 3 1-4in.), second.

Running high jump—George Horine, Olympic Club (6ft. 7in.), won; Edward Beeson, University of California (6ft. 4 1-2in.), second.

Throwing the hammer—Carl Shattuck, University of California (159ft. 6 1-2in.), won; Merle Alderman, Stanford (157ft. 6 1-4in.), second; Floyd Rice, University of California (146ft. 1 1-2in.), third.

Standing high jump—Harold Morrison, Stanford (4ft. 10in.), won; Merle Alderman, Stanford, (4ft. 8in.), second; Walter Thomassen, Seattle A.C. (4ft. 6in.), third.

Throwing the javelin—S. H. Bellah, Multnomah Club (150ft. 10 1-2in.), won; Charles Morris, Olympic Club (135ft. 8 1-2in.), second; Martin Hawkins, Multnomah Club (133ft. 8 1-2in.), third.

Running broad jump—Fred Allen, University of California (22ft. 3in.), won; Harold Morrison, Stanford (22ft. 1 1-2in.), second; S. H. Bellah, Multnomah Club (21ft. 4 3-4in.), third.

Throwing the discus, right hand—Merle Alderman, Stanford (132ft. 11 1-4in.), won; Ralph Rose, Olympic Club (128ft. 6 3-8in.), second. Left hand—Alderman (102ft. 10 3-4in.), won; Rose (86ft. 1 3-4in.), second. Alderman's aggregate throw, both hands, 235ft. 10in.

No hop, step and jump. No 400 meters run.

The winners in the Olympic Games at Stockholm, 1912, as also winners at previous contests, are given in tables on following pages. The full account of the Olympic Games of 1912—the only complete one published—an illustrated book of 250 pages, is published in Spalding's "Red Cover" Series, No. 17R, price 25 cents. For sale by all newsdealers, or mailed on receipt of price by American Sports Publishing Company, 21 Warren Street, New York.

WINNERS IN OLYMPIC GAMES, STOCKHOLM, 1912

Events	First	Second	Third
100 Meters Run	R. C. Craig (America), 10 4-5s	A. Meyer (America)	D. F. Lippincott (America).
200 Meters Run	R. C. Craig (America), 21 7-10s	D. F. Lippincott (America), 21.8s	W. R. Applegarth (Great Britain).
400 Meters Run	C. D. Reidpath (America), 48.2s	H. Braun (Germany), 48.3s	E. F. J. Lindberg (America) 48.4s.
800 Meters Run	J. E. Meredith (America), 1m.51.9s	M. W. Sheppard (America), 1m.52s	I. N. Davenport(America), 1m. 52s.
1500 Meters Run	A.N.S. Jackson (England), 3m.56.8s	A. R. Kiviat (America), 3m.56.9s	N. S. Taber (America), 3m. 56.9s.
Running Broad Jump	A. L. Gutterson (America), 7.60m	C. D. Bricker (Canada), 7.21 meters	G. Aberg (Sweden), 7.18 meters.
Standing Broad Jump	C. Tsicilitiras (Greece), 3.37 meters	Platt Adams(America), 3.36 meters	B. Adams (America), 3.28 meters.
Running Hop, Step and Jump	G. Lindblom (Sweden),14.76 meters	G. Aberg (Sweden), 14.51 meters	E. Almlof, (Sweden), 14.17 meters.
Pole Vault	H. S Babcock (America), 3.95m	F. T. Nelson (America), 3.85m M. S. Wright (America), 3.85m	F. D. Murphy (America), 3.80m. B. Uggla (Sweden), 3.80 meters. W. Happenny (Canada), 3.80 m.
Throwing Javelin—			
Best Hand	E. Lemming (Sweden),60.64 meters	J. J. Saaristo (Finland) 58.66m	M. Kovacs(Hungary), 55.60 meters.
Right and Left Hand	J. J. Saaristo (Finland), 109.42m	W. S. Siikaniemi (Finland), 101.13m	U. Peltonen (Finland), 100.24m.
Throwing Discus—			
Best Hand	A. R. Taipale (Finland), 45.21m	R. L. Byrd (America), 42.32 meters	J. H. Duncan (America), 42.28m.
Right and Left Hand	A. R. Taipale (Finland), 82.86m	E. Niklander (Finland), 77.96m	E. Magnusson (Sweden), 77.37m.
Putting the Weight—			
Best Hand	P. McDonald (America), 15.34m	R. W. Rose (America), 15.25 meters	L. A. Whitney, (America), 13.93m.
Right and Left Hand	R. W. Rose (America), 27.57m	P. McDonald (America), 27.53m	E. Nicklander (Finland), 27.14m.
Throwing the Hammer	M. J. McGrath (America), 54.74m	D. Gillis (Canada), 48.39m	C. C. Childs (America), 48.17m.
Pentathlon	J. Thorpe (America), 7 points	F. R. Bie (Norway), 21 points	J. J. Donahue(America), 29 points.
Decathlon	J. Thorpe(America),8,412.955 points	H. Wieslander(Swed.),7,724.495 pts.	G. Lomberg (Sweden), 7,413.510 pts.
400 Meters Relay Race	England, 42.4s	Sweden, 42.6s	*
1600 Meters Relay Race	America, 3m. 16.6s	France, 3m. 20.7s	Great Britain, 3m. 23.2s
3000 Meters Team Race	America, 9 points	Sweden, 15 points	Great Britain. 25 points.
Tug-of-War	Sweden	Great Britain	
Cross-Country Race—			
Individual	H.Kolehmainen (Finland),45m.11.6s	H. J. Andersson (Swed.) 45m.44 4-5s	J. Eke (Sweden), 46m. 37.6s.
Team	Sweden	Finland	Great Britain.
5000 Meters Run	H.Kolehmainen(Finland),14m.36.6s	J. Bouin (France), 14m. 36.7s	G.W. Hutson(Gt. Britain), 15m.7.6s.
10000 Meters Run	H.Kolehmainen(Finland),31m.20.8s	L. Tewanima (America), 32m. 6.6s.	A. Stenroos (Finland), 32m. 21.8s.
Marathon Race	K.K.McArthur(S.Af.),2h.36m.54.8s	C. W. Gitsham (So.Af.), 2h.37m.52s	G. Strobino(America), 2h.38m.42.4s.
110 Meters Hurdle Race	F. W. Kelly (America), 15.1s	J. Wendell (America), 15.2s	W. M. Hawkins (America), 15.3s.
10000 Meters Walk	G. H. Goulding (Canada), 46m.28.4s	E. J. Webb (Gt. Britain), 46m. 50.4s	F. L. Altimani (Italy), 47m. 37.6s.
Running High Jump	A. W. Richards (America), 1.93m	H. Liesche (Germany), 1.91 meters	G. L. Horine(America), 1.89 meters.
Standing High Jump	Platt Adams (America), 1.63 meters	B. Adams (America) 1.60 meters	C. Tsiclitiras (Greece), 1.55 meters.

* Germany finished second; but was disqualified for passing the baton out of bounds.

WINNERS IN OLYMPIC GAMES SINCE 1896

Event.	Athens, 1896.	Paris, 1900.	St. Louis, 1904.
60 Meter Run		Kraenzlein (America), 7s	Hahn (America), 7s
100 Meter Run	Burke (America), 12s	Jarvis (America), 10 4-5s	Hahn (America), 11s
200 Meter Run		Tewkesbury (America), 22 1-5s	Hahn (America), 21 3-5s
400 Meter Run	Burke (America), 54 1-5s	Long (America), 49 2-5s	Hillman (America), 49 1-5s
800 Meter Run	Flack (England), 2m. 11s	Tysoe (England), 2m. 1 2-5s	Lightbody (America), 1m. 56s
1500 Meter Run	Flack (England), 4m. 33 1-5s	Bennett (England), 4m. 6s	Lightbody (America), 4m. 5 2-5s
110 Meter Hurdles	Curtis (America), 17 3-5s	Kraenzlein (America), 15 2-5s	Schule (America), 16s
200 Meter Hurdles		Kraenzlein (America), 25 2-5s	Hillman (America), 24 3-5s
400 Meter Hurdles		Tewkesbury (America), 57 3-5s	Hillman (America), 53s
3200 Meter Steeplechase			
2500 Meter Steeplechase		Orton (America), 7m. 34s	Lightbody (Amer.), 7m. 39 3-5s
4000 Meter Steeplechase		Rimmer (England), 12m. 58 2-5s	
Running Long Jump	Clark (America), 20ft. 9 3-4in	Kraenzlein (Amer.), 23ft. 6 7-8in	Prinstein (America), 24ft. 11in
Running High Jump	Clark (America), 5ft. 11 1-4in	Baxter (America), 6ft. 2 4-5in	Jones (America), 5ft. 11in
Running Triple Jump	Connolly (America), 45ft	Prinstein (America), 47ft. 4 1-4in	Prinstein (America), 47ft
Standing Broad Jump		Ewry (America), 10ft. 6 2-5in	Ewry (America), 11ft. 4 7-8in
Standing High Jump		Ewry (America), 5ft. 5in	Ewry (America), 4ft. 11in
Standing Triple Jump		Ewry (America), 34ft. 8 1-2in	Ewry (America), 34ft. 7 1-4in
Pole Vault	Hoyt (America), 10ft. 9 3-4in	Baxter (America), 10ft. 9 9-10in	Dvorak (America), 11ft. 6in
Shot Put	Garrett (America), 36ft. 2in	Sheldon (America), 46ft. 3 1-8in	Rose (America), 48ft. 7in
Discus	Garrett (America), 95ft. 7 1-2in	Bauer (Hungary), 118ft. 2 9-10in	Sheridan (Amer.), 128ft. 10 1-2in
Throwing 16-lb. Hammer		Flanagan (America), 167ft. 4in	Flanagan (America), 168ft. 1in
Throwing 56-lb. Weight			Desmarteau (Canada), 34ft. 4in
Marathon Race	Loues (Greece), 2h. 55m. 20s	Teato (France), 2h. 59m	Hicks (America), 3h. 28m. 53s
Weight Lifting (1 hand)	Elliott (England), 156lbs. 8oz		
Weight Lifting (2 hands)	Jensen (Denmark), 245lbs. 12oz		Kakousis (Greece), 246lbs
Dumbbell Competition			Osthoff (America)
Tug-of-war			Milwaukee A.C. (America)
Team Race		England	New York A.C. (America)
Team Race (3 miles)			
5 Mile Run			
Throwing Stone			
Throwing Javelin (free style)			
Throwing Javelin (held in middle)			
Pentathlon			
1500 Meter Walk			
3500 Meter Walk			
10 Mile Walk			
Throwing Discus (Greek style)			

WINNERS IN OLYMPIC GAMES SINCE 1896

Event.	Athens, 1906.	London, 1908.
60 Meter Run		
100 Meter Run	Hahn (America), 11 1-5s.	Walker (So. Africa), 10 4-5s.
200 Meter Run		Kerr (Canada), 22 2-5s.
400 Meter Run	Pilgrim (America), 53 1-5s.	Halswelle (England), 50s. (Walkover.)
800 Meter Run	Pilgrim (America), 2m. 1 1-5s.	Sheppard (America), 1m. 52 1-5s.
1500 Meter Run	Lightbody (America), 4m. 12s.	Sheppard (America), 4m. 3 2-5s.
110 Meter Hurdles	Leavitt (America), 16 1-5s.	Smithson (America), 15s.
200 Meter Hurdles		
400 Meter Hurdles		Bacon (America), 55s.
3200 Meter Steeplechase		Russell (England), 10m. 47 4-5s.
2500 Meter Steeplechase		
4000 Meter Steeplechase		
Running Long Jump	Prinstein(America), 23ft. 7 1-2in.	Irons (America), 24ft. 6 1-2in.
Running High Jump	Leahy (Ireland), 5ft. 9 7-8in.	Porter (America), 6ft. 3in.
Running Triple Jump	O'Connor (Ireland), 46ft. 2in.	Ahearne (England), 48ft. 11 1-4in.
Standing Broad Jump	Ewry (America), 10ft. 10in.	Ewry (America), 10ft. 11 1-4in.
Standing High Jump	Ewry (America), 5ft. 1 5-8in.	Ewry (America), 5ft. 2in.
Standing Triple Jump		
Pole Vault	Gouder (France), 11ft. 6in.	Gilbert and Cook (America), 12ft. 2in.
Shot Put	Sheridan (America) 40ft. 4 4-5in.	Rose (America), 46ft. 7 1-2in.
Discus	Sheridan (America), 136ft. 1-3in.	Sheridan (America), 134ft. 2in.
Throwing 16-lb. Hammer		Flanagan (America), 170ft. 4 1-4in.
Throwing 56-lb. Weight		
Marathon Race	Sherring (Canada), 2h. 51m. 23 3-5s.	Hayes (America), 2h. 55m. 18s.
Weight Lifting (1 hand)	Steinbach (Austria), 168 3-5lbs.	
Weight Lifting (2 hands)	Tofalos (Greece), 313 7-10lbs.	
Dumbbell Competition		
Tug-of-war	Germany	England.
Team Race		
Team Race (3 miles)		England, 14m. 39 3-5s.
5 Mile Run	Hawtrey (England), 26m. 26 1-5s.	Voigt (England), 25m. 11 1-5s.
Throwing Stone	Georgantus (Greece), 65ft. 4 1-5in.	
Throwing Javelin (free style)	Lemming (Sweden), 175ft. 6in.	Lemming (Sweden), 178ft. 7 1-2in.
Throwing Javelin (held in middle)		Lemming (Sweden), 179ft. 10 1-2in.
Pentathlon	Mellander (Sweden), 24 points.	
1500 Meter Walk	Bonhag (America), 7m. 12 3-5s.	
3500 Meter Walk		Larner (England), 14m. 55s.
10 Mile Walk		Larner (England), 1h. 15m. 57 2-5s.
Throwing Discus (Greek style)	Jaervinen (Finland), 115ft. 4in.	Sheridan (America), 124ft. 8in.
Relay Race (1600 meters)		America, 3m. 27 1-5s.

The Editor is indebted to the "Sporting Life" of London for the data concerning the London Olympiad.

WOMEN'S ATHLETIC RECORDS

50 yds. run—6 1-5s., Miss Fanny James, Vassar College, Poughkeepsie, N. Y., May 7, 1904.
75 yds. run—8 4-5s., Ruth Spencer, Lake Erie College, and Ruth Baker, Lake Erie College, Painesville, Ohio, May 14, 1910.
100 yds. run—12s., Marie Thornton, Lake Erie College, Painesville, Ohio, May 14, 1910.
220 yds. run—30 3-5s., Miss Agnes Wood, Poughkeepsie, N. Y., May 17, 1903.
40 yds. hurdle race—7s., Miss Jeannette Hunter, Lake Erie College, Painesville, Ohio. May 14, 1912.
90 yds. hurdles—14s., Marie Thornton, Lake Erie College, Painesville, Ohio, May 14, 1910.
100 yds. hurdle—16 1-5s., Caroline Johnson, Vassar College, Poughkeepsie, N. Y., May 4. 1911.
120 yds. low hurdle—20s., Miss J. B. Lockwood, Vassar College.
60 yds. hurdle race—10s., Miss Virginia Branum, Lake Erie College, Painesville, Ohio, May 14, 1912.
Running high jump—4ft. 9in., Isabelle Swain and Miriam Heermans, Wells College, Aurora, N. Y., May 16, 1911.
Running broad jump—15ft. 1in., Carolyn Hale, Ingleside School, New Milford, Conn., June 3, 1911.
Standing broad jump—8ft. 1-2in., Vassar College, Poughkeepsie, N. Y., 1910.
Putting 8-lb. shot—33 ft. 1in., Miss M. Young, Bryn Mawr College, Bryn Mawr, Pa., 1907.
Fence vault—5ft. 3 1-4in., Almede Barr, Vassar College, Poughkeepsie, N. Y., May 7, 1910.
Throwing base ball—204ft. 5in., Dorothy Smith, Vassar College, Poughkeepsie, N. Y., May 4, 1911.
Throwing basket ball—77ft. 9 1-2in., Vassar College, Poughkeepsie, N. Y., 1909.
Standing high jump—4ft., Ruth Spencer, Lake Erie College, Painesville, Ohio, May 15, 1911.
Hop, step and jump—29ft. 6 1-2in., Charlotte Hand, Vassar College, Poughkeepsie, N. Y., May 7, 1910.
Pole vault—5ft. 8in., Ruth Spencer, Lake Erie College, Painesville, Ohio, May 15, 1911.

VASSAR COLLEGE RECORDS.

100 yds. run—13s. (1904).
75 yds. run—9 4-5s., (1910).
50 yds. run—6 1-5s. (1904).
100 yds. hurdles—16 1-5s. (1911).
300 yds. relay—40 1-5s. (1908).
Running high jump—4ft. 7 1-4in. (1911).
Running broad jump—14ft. 6 1-2in. (1903).
Standing broad jump—8ft 1-2in. (1910).
Hop, step and jump—29ft. 6 1-2in. (1910).
Fence vault—5ft. 3 1-4in. (1910).
Putting 8-lb. shot—31ft. 9 7-8in. (1909).
Throwing base ball—204ft. 5in. (1911).
Throwing basket ball—77ft. 9 1-2in. (1909).

MISCELLANEOUS RECORDS

SOUTH ATLANTIC ASSOCIATION CLASS I RECORDS.

Comprises those marks only that are made by athletes registered in the South Atlantic Association in open games held under South Atlantic Association sanction. These are "The South Atlantic Records."

35 yds. run—4 1-5s., George W. Knapp, J.H.U.; Eugene L. Pesagno, J.H.U.
50 yds. run—5 3-5s., Harry K. Tootle, J.H.U.
100 yds. run—10s., James A. Rector, Virginia.
220 yds. run (curved course)—22 1-5s., E. Gardner Ziegler, M.A.C.
440 yds. run—51 4-5s., Joseph Townsend England, J.H.U.
880 yds. run—2m. 1 1-5s., P. S. Herring, Mt.W.C.
1-mile run—4m. 30 4-5s., F. C. Lee, J.H.U.
2-mile run—10m. 21 1-5s., H. C. Elphinstone, C.C.C.
3-mile run—15m. 54 3-5s., W. G. Howard, C.Y.M.C.A.
5-mile run—28m. 56 1-5s., H. C. Elphinstone, C.C.C.
100 yds. hurdles (8 hurdles, 2ft. 6in. high, 10 yards apart, 15 yards on start and finish)—11 4-5s., Robert Eller, G.U.
100 yds. hurdles (2ft. 6in. high, 10 yards apart, 20 yards to first hurdles, 10 yards from last hurdle to finish)—12 1-5s., Joseph S. Hill, J.H.U.
120 yds. hurdles—15 4-5s., L. J. Martin, Virginia.
220 yds. hurdles (curved course)—26 2-5s., Martin J. B. McDonagh, C.C.C.
220 yds. hurdles (straightaway)—24 4-5s., Martin J. B. McDonagh, C.C.C.
Running broad jump—23ft., C. W. King, W.G.A.A.
Running high jump—6ft. 1-2in., George B. School, M.A.C.
Running hop, step and jump—43ft. 1in., H. F. Klinefelter, M.A.C.
Pole vault—11ft. 8in., H. S. Weideman, W.A.A.
Putting 12-lb. shot—49ft. 10in., P. A. Dignan, J.H.U.
Putting 16-lb. shot—43ft. 1 1-2in., Robert Garrett, J.H.U.
Throwing 12-lb. hammer—164ft. 10in., Thomas K. Barrett, Maryland S.C.
Throwing 16-lb. hammer—138ft. 5in., Thomas K. Barrett, Maryland S.C.
50 yds. hurdles—6 1-5s., G. Horrax, J.H.U.
Throwing 56-lb. weight—33ft. 1-2in., Thomas K. Barrett, Maryland S.C.
Throwing the discus—117ft. 1 3-4in., James Willett, M.A.C.
880 yds. relay—1m. 38 1-5s., Fremont A.C. (Swing, Robinson, Grace, Rawlings).
1173 1-3 yds. run (8 laps)—2m. 25s., Cross Country Club (Thomas P. McDonagh, A. Frederick Warner, Edgar B. Allison, Martin J. B. McDonagh).
1-mile relay—3m. 37s., McCulloh A.C. (J. F. Warner, O. C. White, J. H. Steele, J. W. Steele).

SOUTH ATLANTIC INTERSCHOLASTIC SWIMMING RECORDS.

160 yds. relay—1m. 37s., Marston University School (McHenry, Lovell, Hazelhurst, Baugher).
Plunge for distance—54ft. 3in., Wrenn, B.P.I.
40 yds.—22 1-5s., Baugher, M.A.S.
40 yds., breast stroke—29 1-5s., Ginsberg, B.C.C.
40 yds., back stroke—28 1-5s., Duck, B.P.I.
60 yds.—37 2-5s., Baugher, M.U.S.
100 yds.—1m. 10s., Penniman, B.L.S.

CANADIAN RECORDS

CANADIAN CHAMPIONSHIPS.

Held at Montreal, Que., September 28, 1912.

100 yds. run—10s., A. T. Meyer, Irish-American A.C., New York, won; G. L. Sadler, Niagara Falls, second; J. Drebner, Montreal Y.M.C.A., third.
880 yds. run—1m. 58s., M. W. Sheppard, Irish-American A.C., New York, won; H. Phillips, Toronto West End Y.M.C.A., second; J. H. Mackay, Montreal A.A.A., third.
220 yds. run—22 1-5s., A. T. Meyer, Irish-American A.C., New York, won; J. A. Gardiner, Toronto Central Y.M.C.A., second; J. Drebner, Montreal Y.M.C.A., third.
440 yds. run—49 1-5s., T. J. Halpin, Boston A.A., won; J. Tressidor, Eaton A.A., second; M. Follingsbee, Toronto West End Y.M.C.A., third.
1-mile run—4m. 20 3-5s., A. R. Kiviat, Irish-American A.C., New York, won; R. Tubman, Ottawa N.E.C., second; W. Newell, Toronto Central Y.M.C.A., third.
Putting 16-lb. shot—39 1-2ft., D. J. Cable, Montreal A.A.A., won; J. Duncan, Bradhurst F.C., second.
Pole vault—12ft., W. Happeny, Montreal A.A.A., won; H. S. Babcock, New York A.C., second; A. Cameron, third.
120 yds. high hurdles—16s., Alexander Cameron, Toronto Central Y.M.C.A., won; H. S. Babcock, New York A.C., second.
Running broad jump—22 1-2ft., Platt Adams, New York A.C., won; H. S. Babcock, New York A.C., second; J. O. Johnstone, Boston A.A., third.
1-mile relay—3m. 25 3-5s., Toronto, won; Montreal, second.
3-mile run—15m. 21 3-5s., H. V. Tressider, Toronto Central, won; A. K. Atwater, Toronto Broadview, second; Edward Fabre, National A.C., Montreal, third.
Running high jump—5ft. 9in., J. O. Johnstone, Boston A.A., won; Platt Adams, New York A.C., second.
Throwing the discus—139ft., J. Duncan, Bradhurst F.C., won; Platt Adams, New York A.C., second; D. J. Cable, Montreal A.A.A., third.

CANADIAN AMATEUR RECORDS.

As adopted by the Canadian Amateur Athletic Union.

50 yds. run—5 3-5s., Robert Kerr.
100 yds. run—9 4-5s., Robert Kerr.
120 yds. run—12s., J. W. Morton.
220 yds. run—21 2-5s., Robert Kerr.
250 yds. run—26 3-4s., W. W. Ford.
300 yds. run—31 3-4s., T. E. Burke.
440 yds. run—48 3-5s., W. C. Robbins.
600 yds. run—1m. 13 1-2s., T. E. Burke.
880 yds. run—1m. 52 4-5s., Emilio Lunghi.
1000 yds. run—2m. 26 2-5s., Irving S. Parkes.
1-mile run—4m. 20 3-5s., A. R. Kiviat.
2-mile run—9m. 34 3-5s., T. P. Conneff.
3-mile run—14m. 58 3-5s., J. P. Sullivan.
5-mile run—25m. 31 4-5s., F. G. Bellars.
10-mile run—53m. 59s., George Adams.
15-mile run—1h. 25m. 43 2-5s., Tom Longboat.
25-mile run—2h. 38m. 11s., Harry Lawson.

1-mile walk—6m. 25 4-5s., G. Goulding.
2-mile walk—13m. 39s., G. Goulding.
3-mile walk—21m. 55 2-5s., W. H. Meek.
4-mile walk—31m. 39s., G. Goulding.
5-mile walk—39m. 45s., G. Goulding.
6-mile walk—48m. 3-5s., G. Goulding.
7-mile walk—56m. 27 1-5s., G. Goulding.
8-mile walk—1h. 5m. 2 3-5s., G. Goulding.
9-mile walk—1h. 13m. 23 2-5s., G. Goulding.
10-mile walk—1h. 21m. 42 2-5s., G. Goulding.
120 yds. hurdles—15 3-5s., A. C. Kraenzlein, Forrest Smithson and J. J. Eller.
1-mile relay (four men)—3m. 24 2-5s., Boston A.A.
Running broad jump—23ft. 8 1-2in., C. D. Bricker.
Running high jump—6ft. 2 1-2in., I. K. Baxter.
Standing broad jump—10ft. 2 1-2in., George H. Barber.
Standing high jump—4ft. 8 1-2in., George H. Barber.
Running hop, step and jump—47ft. 1 1-2in., Dr. J. G. Macdonald.
Pole vault—12ft. 5in., E. B. Archibald.
Putting 16-lb. shot—49ft. 7 1-2in., R. Rose.
Putting 12-lb. shot—51ft. 5 1-2in., J. H. Gillis.
Throwing 16-lb. hammer—182ft. 4in., M. J. McGrath.
Throwing 56-lb. weight for distance—40ft. 6 3-8in., M. J. McGrath.
Throwing 56-lb. weight for height—15ft. 9 1-2in., Con Walsh.
Throwing discus—139ft. 10 1-2in., Martin J. Sheridan.
Javelin—131ft. 8in., E. B. Archibald.

ICE AND ROLLER SKATING

WORLD'S ICE SKATING RECORDS.

AMATEUR.

50 yards—5 1-5s., Morris Wood, Pittsburgh, Pa., 1907; 5 2-5s., Morris Wood, Pittsburgh, Pa., 1906; 5 3-5s., Fred J. Robson, Toronto, Can., 1907.

75 yards—8s., Fred J. Robson, Toronto, Can., 1907; 8 1-5s., Morris Wood, Verona Lake, N. J., 1905.

100 yards—8 4-5s., Earl Reynolds, Detroit, Mich., 1898; 9 3-5s., Morris Wood, Verona Lake, N. J., 1903; 10s., Fred J. Robson, Toronto, Can., 1907.

120 yards—11 1-8s. (flying start and with wind), George D. Phillips, New York, 1884.

150 yards—14-1-5s. (with wind), George D. Phillips, New York, 1885; 15 7-8s., George D. Phillips, New York, 1883.

200 yards—16 2-5s. (with wind), J. C. Hemment, New York, 1895.

220 yards—18s., Fred J. Robson, Boston, Mass., 1911; 19s., Morris Wood, Verona Lake, N. J., 1903; 19 1-5s. (curved track), Fred J. Robson, Toronto, Can., 1906; 19 4-5s., Leroy See, New York, 1903.

300 yards—31 2-5s., George D. Phillips, Van Cortlandt, N. Y., 1893.

440 yards—36 4-5s. (curved track), Morris Wood, Pittsburgh, Pa., 1907; 38 4-5s. (curved track), Edmund Lamy, Cleveland, O., 1910.

660 yards—59 3-5s., Morris Wood, Pittsburgh, Pa., 1904.

1-2 mile—1m. 16 4-5s., Morris Wood, Pittsburgh, Pa., 1907; 1m. 17 1-5s., Morris Wood, Pittsburgh, Pa., 1904; 1m. 17 3-5s. (one arm), O. B. Bush, Pittsburgh, Pa., 1909; Edmund Lamy, Cleveland, O., 1910; 1m. 19 3-5s., Fred J. Robson, Pittsburgh, Pa., 1908.

3-4 mile—2m. 4 1-5s., Edmund Lamy, Cleveland, O., 1910.

1 mile—2m. 40 2-5s. (handicap race), Edmund Lamy, Brooklyn, N. Y., 1908; 2m. 41 1-5s., Morris Wood, Pittsburgh, Pa., 1904; 2m. 44s., Edmund Lamy, Pittsburgh, Pa., 1908.

1 1-2 miles—4m. 10s., Lot Roe, Pittsburgh, Pa., 1910; 4m. 25s., Edmund Lamy, Cleveland, O., 1910.

4 miles—12m. 1-2s., A. Schiebe, Minneapolis, Minn., 1894.

5 miles—14m. 55s., Edmund Lamy, Pittsburgh, Pa., 1910; 15m. 7 2-5s., Adolph Anderson, Pittsburgh, Pa., 1908.

PROFESSIONAL.

50 yards—6s., S. D. See, Van Cortlandt, N. Y., 1885; C. B. Davidson, Van Cortlandt, N. Y., 1885.

60 yards—7 1-5s., S. D. See, Van Cortlandt, N. Y., 1885.

75 yards—8 3-5s., S. D. See, Van Cortlandt, N. Y., 1883.

100 yards—7s. (with wind and flying start), Harley Davidson, Red Bank, N. J., 1895; Howard F. Mosher, Red Bank, N. J., 1895; 9s., Harley Davidson, Red Bank, N. J., 1895; 9 4-5s., John S. Johnson, Minneapolis, Minn., 1893.

120 yards—11 3-5s., John S. Johnson, Minneapolis, Minn., 1893.

150 yards—14 1-5s. (with wind), S. D. See, New York, 1886.

200 yards—17 2-5s., John S. Johnson, Minneapolis, Minn., 1893.

220 yards—17 4-5s. (with wind), J. F. Donoghue, Red Bank, N. J., 1894; Harley Davidson, Red Bank, N. J., 1895.

300 yards—23 2-5s. (with wind), Harley Davidson, Red Bank, N. J., 1895.

440 yards—28 1-5s. (flying start and with wind), Norval Baptie, Minneapolis, Minn., 1903; 30 2-5s. (flying start and with wind), J. F. Donoghue, New York, 1892; 31 1-4s. (flying start), John S. Johnson, Madison, Wis., 1894; 31 3-4s., John S. Johnson, Minneapolis, Minn., 1896; 33 1-5s. (with wind), Harley Davidson, Red Band, N. J., 1895; 35 1-5s., H. P. Mosher, New York, 1896; 39 1-5s., J. K. McCulloch, St. Paul, Minn., 1896.

600 yards—55 3-5s., O. Rudd, Minneapolis, Minn., 1893.

1-2 mile—1m. 2-5s. (flying start and with wind), Norval Baptie, Minneapolis, Minn., 1903; 1m. 5 2-5s. (flying start and with wind), J. F. Donoghue, Red Bank, N. J., 1892; (flying start and strong wind) J. F. Donoghue, Newburgh, N. Y., 1895; 1m. 16 1-5s., John Nilsson, Montreal, Can., 1897; 1m. 16 3-4s., Norval Baptie, Fort William, Can., 1908; Charles Rankin, Cleveland, O., 1910; 1m. 17 1-5s., Norval Baptie, St. Paul, Minn., 1909; 1m. 17 2-5s., John S. Johnson, Montreal, Can., 1899; 1m. 18 1-5s., Norval Baptie, Pittsburgh, Pa., 1906; 1m. 20s. (indoor), John Nilsson, Pittsburgh, Pa., 1899; 1m. 20 2-5s., John Nilsson, Montreal, Can., 1896.

2-3 mile—1m. 54 4-5s., O. Rudd, Minneapolis, Minn., 1895.

3-4 mile—2m. 13s., John S. Johnson, Montreal, Can., 1894.

1 mile—2m. 8s. (with wind), Norval Baptie, Minneapolis, Minn., 1903; 2m. 12 3-5s. (flying start and with wind), Tim Donoghue, Newburgh, N. Y., 1887; 2m. 35 3-5s., John S. Johnson, Montreal, Can., 1899; 2m. 36s., John Nilsson, Minneapolis, Minn., 1895; 2m. 39 2-5s., John Nilsson, Minneapolis, Minn., 1909; 2m. 39 1-2s., Norval Baptie, Minneapolis, Minn., 1909; 2m. 41 1-2s., O. Rudd, Minneapolis, Minn., 1896; 2m. 41 4-5s., John Nilsson, Montreal, Can., 1897; 2m. 48 1-4s. (indoor), John Nilsson, Pittsburgh, Pa., 1900.

1 1-4 miles—3m. 43s., John S. Johnson, Minneapolis, Minn., 1894.

1 1-3 miles—3m. 48 1-5s., O. Rudd, Minneapolis, Minn., 1895.

1 1-2 miles—4m. 28s., John S. Johnson, Montreal, Can., 1894.

1 2-3 miles—4m. 45 4-5s., O. Rudd, Minneapolis, Minn., 1895.

1 3-4 miles—5m. 14s., John S. Johnson, Minneapolis, Minn., 1895.

2 miles—5m. 33 4-5s., John Nilsson, Montreal, Can., 1900; 5m. 42 3-5s., O. Rudd, Red Bank, N. J., 1895; 5m. 45 2-5s., John Nilsson, Minneapolis, Minn., 1909.

2 1-2 miles—7m. 32s., John S. Johnson, Montreal, Can., 1894.

3 miles—8m. 41 1-5s., John Nilsson, Montreal, Can., 1900; 8m. 48 2-5s., John Nilsson, Montreal, Can., 1895.

3 1-2 miles—10m. 39s., John S. Johnson, Montreal, Can., 1894.

4 miles—12m. 1-5s., John Nilsson, Montreal, Can., 1897; 12m. 1-2s., John Nilsson, Minneapolis, Minn., 1894.

4 1-2 miles—13m. 51s., John S. Johnson, Montreal, Can., 1894.

5 miles—14m. 24s., O. Rudd, Minneapolis, Minn., 1896; 14m. 47 1-5s., John Nilsson, Montreal, Can., 1897.

6 miles—18m. 38s.,* John S. Johnson, Montreal, Can., 1894.

6 1-2 miles—20m. 12s.,* John S. Johnson, Montreal, Can., 1894.

7 miles—21m. 43s.,* John S. Johnson, Montreal, Can., 1894.

7 1-2 miles—23m. 21s.,* John S. Johnson, Montreal, Can., 1894.

8 miles—24m. 55s.,* John S. Johnson, Montreal, Can., 1894.

8 1-2 miles—26m. 30s.,* John S. Johnson, Montreal, Can., 1894.

9 miles—28m. 4s.,* John S. Johnson, Montreal, Can., 1894.

9 1-2 miles—29m. 38s.,* John S. Johnson, Montreal, Can., 1894.

10 miles—31m. 11 1-5s.,* John S. Johnson, Montreal, Can., 1894.

11 miles—35m. 43 4-5s.,† A. D. Smith, St. Paul, Minn., 1894.

12 miles—38m. 49 4-5s.,† A. D. Smith, St. Paul, Minn., 1894.

13 miles—42m. 27 2-5s.,† A. D. Smith, St. Paul, Minn., 1894.

14 miles—45m. 51 4-5s.,† A. D. Smith, St. Paul, Minn., 1894.

15 miles—49m. 17 3-5s.,† A. D. Smith, St. Paul, Minn., 1894.

16 miles—52m. 42 4-5s.,† A. D. Smith, St. Paul, Minn., 1894.

17 miles—56m. 9 1-5s.,† A. D. Smith, St. Paul, Minn., 1894.

18 miles—59m. 34 1-5s.,† A. D. Smith, St. Paul, Minn., 1894.

19 miles—1h. 3m. 4 3-5s.,† A. D. Smith, St. Paul, Minn., 1894.

20 miles—1h. 6m. 36 2-5s.,† A. D. Smith, St. Paul, Minn., 1894.

25 miles—1h. 31m. 29s.,‡ J. F. Donoghue, Stamford, Conn., 1893.

30 miles—1h. 53m. 20s.,‡ J. F. Donoghue, Stamford, Conn., 1893.

40 miles—2h. 34m. 46s.,‡ J. F. Donoghue, Stamford, Conn., 1893.

50 miles—3h. 15m. 59 2-5s.,‡ J. F. Donoghue, Stamford, Conn., 1893.

60 miles—4h. 7m. 3-5s.,‡ J. F. Donoghue, Stamford, Conn., 1893.

70 miles—4h. 55m. 3-5s.,‡ J. F. Donoghue, Stamford, Conn., 1893.

80 miles—5h. 41m. 55s.,‡ J. F. Donoghue, Stamford, Conn., 1893.

90 miles—6h. 25m. 57 3-5s.,‡ J. F. Donoghue, Stamford, Conn., 1893.

100 miles—7h. 11m. 38 1-5s.,‡ J. F. Donoghue, Stamford, Conn., 1893.

* Made in 10-mile race. † Made in 20-mile race. ‡ Made in 100-mile race.

THE WORLD'S BEST METER RECORDS.

AMATEUR.

200 meters—19 2-5s., Oakley Bush, Davos, Switzerland, 1910.
500 meters—44 1-5s., Oskar Mathisen, Kristiania, Norway, 1912.
600 meters—59 3-5s., Morris Wood, 1904.
1500 meters—2m. 20 3-5s., Oskar Mathisen, Kristiana, Norway, 1912.
5000 meters—8m. 37 1-5s., N. Strunnikow, Kristiania, Norway, 1911.
10000 meters—17m. 46 3-10s., Oskar Mathisen, Kristiana, Norway, 1912.

PROFESSIONAL.

500 meters (547yds.))—41 4-5s. (with wind), J. S. Johnson, Montreal, Can., 1895; 44 4-5s., Rudolph Gunderson, Davos, Switzerland, 1906; M. Ocholm, Davos, Switzerland, 1907; J. Wikander, Davos, Switzerland, 1908; 46 4-5s., A. Naess, Montreal, Can., 1897.

600 meters (656.17yds.)—1m. 3s., J. K. McCulloch, 1897.

1000 meters (1093 1-2yds.)—1m. 31 4-5s., P. Oestlund, Davos, Switzerland, 1910; 1m. 34s., P. Oestlund, Davos, Switzerland, 1900; 1m. 47s., J. K. McCulloch, 1894.

1400 meters (1531.06yds.)—2m. 31s., J. K. McCulloch, St. Paul, Minn., 1897.

1500 meters (1640yds.)— 2m. 20 3-5s., P. Oestlnud, Davos, Switzerland, 1910; 2m. 22s., P. Oestlund, Davos, Switzerland, 1900; 2m. 40 4-5s., J. K. McCulloch, St. Paul, Minn,, 1897.

2200 meters (1m. 645.94yds.)—4m. 8s., J. K. McCulloch, St. Paul, Minn., 1897.

2600 meters (1m. 1083.39yds.)—4m. 45s., J. K. McCulloch, St. Paul, Minn., 1897.

3000 meters (1m. 1520.83yds.)—5m. 32s., J. K. McCulloch, St. Paul, Minn., 1898.

5000 meters (3m. 188yds.)—8m. 37 3-5s., J. Eden, Hamar, Holland, 1894.

10000 meters (6m. 374yds.)—17m. 50 3-5s., P. Oestlund, Davos, Switz., 1900.

WORLD'S ICE JUMPING RECORDS.

AMATEUR.

Flying start high jump forward over hurdle—4ft. 3in., William H. Quinn, Boston, Mass., 1911.

PROFESSIONAL.

Flying start backwards over a hurdle—3ft. 5 1-2in., S. Herman Leweck, Chicago, 1911.

Running high jump, backwards—2ft. 6 1-8in., E. D. Erwin, Boston, 1896.
Running high jump—4ft. 1in., F. B. Garner, Brooklyn, N. Y., 1899.
Running jump, forward—21ft. 7in., F. McDaniells, Minneapolis, Minn., 1897.

WORLD'S ROLLER SKATING RECORDS.

AMATEUR.

100 yards—10s. (banked track), Henry Becker, Riverview Rink, Chicago, 1910; 10 1-5s. (banked track), Fred Tyrell, Riverview Rink, Chicago, 1909.

1-4 mile—36s. (banked track), Fred Tyrell, Riverview Rink, Chicago, 1909.

1-2 mile—1m. 14 1-5s. (banked track), William Robinson, Riverview Rink, Chicago, 1910; 1m. 15s. (banked track), Fred Tyrell, Riverview Rink, Chicago, 1909; 1m. 26s. (flat track), William Robinson, Coliseum, Chicago, 1908.

1 mile—1m. 59 1-4s., Leon Kimm, Detroit, Mich., 1912; 2m. 31s. (handicap, banked track), Fred Tyrell, Riverview Rink, Chicago, 1908; 2m. 32s. (banked track), Henry Becker, Riverview Rink, Chicago, 1908; 2m. 32 1-5s. (handicap, banked track), Fred Tyrell, Riverview Rink, Chicago, 1908; 2m. 34 2-5s. (banked track), William Robinson, Riverview Rink, Chicago, 1908; 2m. 34 3-5s. (banked track), William Robinson, Riverview Rink, Chicago, 1908; 2m. 39 3-5s. (flat track), L. Bierwerth, Oakland, Cal., 1909; 2m. 53s. (paced, flat track), William Robinson, Coliseum, Chicago, 1908.

2 miles—5m. 12s. (banked track), Henry Becker, Riverview Rink, Chicago, 1909; 5m. 12 4-5s. (banked track) William Robinson, Riverview Rink, Chicago, 1908.
3 miles—9m. (13 laps, flat track), Nip Meizer, Sans Souci, Chicago, 1908.
10 miles—33m. 20s., L. Bierwirth, San Francisco, Cal., 1909.

PROFESSIONAL.

1-2 mile—1m. 15s. (banked track), Allie Moore, Riverview Rink, Chicago, 1908; 1m. 31 4-5s. (flat track), Allie Moore, Coliseum, Chicago, 1908.
1 mile—2m. 27 2-5s. (banked track), Clarence Hamilton, Riverview Rink, Chicago, 1909; 2m. 32s. (banked track), Allie Moore, Riverview Rink, Chicago, 1908; 2m. 46 2-5s. (flat track), Rodney Peters, Pittsburgh, Pa., 1909; 2m. 47 2-5s. (flat track), Clarence Hamilton, Coliseum, Kansas City, 1909; 2m. 48 3-5s. (flat track), Clarence Hamilton, Exposition Rink, Pittsburgh, 1909; 2m. 51 3-5s. (flat track), Harley Davidson, London, England, 1909; (flat track), Harley Davidson, London, England, 1909.
2 miles—5m. 4 2-5s. (banked track), John Flannery, Riverview Rink, Chicago, 1908; 5m. 32s. (flat track), Clarence Hamilton, Coliseum, Kansas City, 1909.
3 miles—7m. 55 2-5. (banked track), Allie Moore, Riverview Rink, Chicago, 1908; 8m. 32 2-5s. (scratch, flat track), Clarence Hamilton, Coliseum, Kansas City, 1909.

ENDURANCE TEAM RACE.

AMATEUR.

1 hour—18 7-8 miles (flat track), Carl Carlson and Chick Keppler, Sans Souci, Chicago, 1908.
12 hours—203 1-2 miles (flat track), Carl Carlson and Hugh Gillice, Englewood Rink, Chicago, 1908.
24 hours—349 miles (flat track), L. Bierwirth and Ord Arnold, San Jose, Cal., 1908.

MARATHON RACE.

AMATEUR.

8 1-2 miles—35m. 3s. (street), Carl Carlson, Chicago, 1908.
10 miles—57m. (street), John Stewart, Kansas City, 1908.
15 miles—49m. 15s. (rink), Charles Maegdefessel, Riverview, Chicago, 1909.
26 miles 385 yards—1h. 25m. 8 1-5s. (rink), Chris Driscoll, Riverview, Chicago, 1909; 1h. 28m. 30s. (rink), L. Bierwirth, Coliseum, San Francisco, 1909.

BACKWARD SKATING.

PROFESSIONAL.

1-4 mile—47 2-5s. (flat track), Niels Back, Riverview, Milwaukee, 1910; 48s. (flat track), S. H. Leweck, Riverview, Milwaukee, 1910.
1-2 mile—1m. 31 1-5s. (flat track), Niels Back, Riverview, Milwaukee, 1910.
1 mile—1m. 38s. (flying start), S. H. Leweck, Riverview, Milwaukee, 1910; 3m. 7 3-5s. (flat track), Niels Back, Memphis, Tenn., 1907; 3m. 23 2-5s. (flat track), S. H. Leweck, Milwaukee, Wis., 1910.

CONTINENTAL RECORDS

ENGLISH A.A.A. CHAMPIONSHIPS.

Held at Stamford Bridge, London, Eng., June 22, 1912.

100 yds. run—9 4-5s., G. H. Patching, South African Olympic Team, won; W. R. Applegarth, Polytechnic H., second; W. A. Stewart, L.A.C., third; J. C. Gilbert, Queen's Park H., fourth.

220 yds. run—22s., W. R. Applegarth, Polytechnic H., won; D. H. Jacobs, Herne Hill H., second; G. H. Patching, South African Olympic Team, third; A. E. Anderson, C.U.A.C., fourth.

440 yds. run—49 4-5s., C. N. Seedhouse, Blackheath H., won; G. H. Patching, South African Olympic Team, second; E. J. Henley, Brighton and Country H., third; G. Nicol, Polytechnic H., fourth.

880 yds. run—1m. 58 1-5s., H. Braun, Munchener Sports Club, won; J. T. Soutter, Aberdeen University, second; P. E. Mann, Polytechnic H., third; A. Patterson, Salford H., fourth.

1-mile run—4m. 21 2-5s., E. Owen, Broughton H. and A.C., won; R. Hales, Irish A.C., second; W. Cottrill, Hallamshire A.C., third; D. F. McNicoll, Polytechnic H., fourth.

4-mile run—20m. 10 4-5s., G. W. Hutson, Surrey A.C., won; W. Scott, Salford H., second; A. W. Martin, Herne Hill H., third; W. J. Tucker, Reading A.C., fourth.

120 yds. hurdles—15 3-5s., G. R. L. Anderson, O.U.A.C., won; G. H. Gray, Salford H., second; K. Powell, C.U.A.C., third.

2-mile steeplechase—11m. 27 1-5s., S. Frost, Sparkhill H., won; J. H. Cruise, Sparkhill H., second; C. H. Ruffell, Highgate H., third; G. H. Ramsay, Polytechnic H., fourth.

2-mile walk—13m. 55 2-5s., R. Bridge, Lancashire W.C., won; E. J. Webb Herne Hill H., second; T. H. Dumbill, Lancashire W.C., third; H. V. L. Ross, Middlesex W.C., fourth.

Running broad jump—23ft. 2 1-2in., P. Kirwan, Irish A.C., won; P. Kingsford, L.A.C., second; H. S. O. Ashington, C.U.A.C., third; P. Y. Ogley, Polytechnic H., fourth.

Running high jump—6ft., B. H. Baker, Liverpool H. and A.C., won; C. W. Taylor, Polytechnic H., second; H. Ward, Polytechnic H., third; G. N. Nicklin, L.A.C., fourth.

Pole vault—9ft. 6 1-2in., A. O. Conquest, Herne Hill H., won. No other competitor.

Putting 16-lb. shot—44ft. 10in., D. Horgan, Crookstown, Ireland, won; W. W. Coe, L.A.C., second; T. R. Nicolson, West of Scotland H., third; R. S. Woods, L.A.C. and C.U.A.C., fourth.

Throwing 16-lb. hammer—162ft. 2 1-4in., T. R. Nicolson, West of Scotland H., won; D. Carey, City and Sub. H., Dublin, second; B. F. Sherman, unattached, New York, third; H. J. Bower, C.U.A.C. and L.A.C., fourth.

TEN-MILE A.A.A. RUNNING AND SEVEN-MILE A.A.A. WALKING CHAMPIONSHIP.

Held at Stamford Bridge, London, Eng., April 20, 1912.

TEN-MILE RUN, CHAMPIONSHIP.

W. Scott, Salford H. (52m. 35s.), won; T. Humphreys, Herne Hill H. (53m. 55 4-5), second; W. J. Tucker, Reading A.C. (54m. 50s.), third; F. N. Hibbins, Thrapston C. and A.C. (54m. 50 2-5s.), fourth.

SEVEN-MILE WALK, CHAMPIONSHIP.

R. Bridge, Lancashire W.C. (52m. 45 3-5s.), won; W. G. Yates, Salford H. (52m. 49 4-5s.), second; H. V. L. Ross, Middlesex A.C. (54m. 20 4-5s.), third; A. H. Pateman, Herne Hill H. (54m. 42 4-5s.), fourth.

SCOTTISH CHAMPIONSHIPS.

Held at Ibrox Park, Glasgow, Scotland, June 15, 1912.

100 yds. run—10s., W. A. Stewart, London A.C. and Australasian Olympic Team, won; H. M. MacIntosh, Cambridge Univ. A.C., second; R. C. Duncan, West of Scotland H., third.

Putting the weight—T. R. Nicolson, West of Scotland H. (42ft. 4in.), won; Kenneth Maclennan, Aberdeen Univ. A.A.A. (40ft. 1in.), second; Donald Rose, West of Scotland H. (35ft. 1in.), third.

880 yds. run—2m. 1 4-5s., J. T. Soutter, Aberdeen Univ. A.A.A., won; Robert Burton, Teviotdale and Berwick H., second; Nichol Whitlie. Edinburgh Southern H., third.

Throwing the hammer—T. R. Nicholson, West of Scotland H. (158ft. 3in.), won; Donald Rose, West of Scotland H. (136ft. 5in.), second.

120 yds. hurdles—17 1-5s., Ian A. Clarke, Aberdeen Univ. A.A.A., won; William Weir, Allan Glen's School, second.

220 yds. run—23 1-5s., W. A. Stewart, London A.C. and Australasian Olympic Team, won; R. C. Duncan, West of Scotland H., second; J. B. Sweet, West of Scotland H., third.

Running high jump—D. Campbell, Edinburgh Univ. A.C. (5ft. 8in.), won; J. S. Conochie, Maryhill H. (5ft. 4 3-4in.), second.

1-mile run—4m. 31 4-5s., D. F. McNicol, West of Scotland H. and Polytechnic H., won; James McFarlane, Glasgow Univ. A.C., second; Tom Jack, Edinburgh Southern H., third.

Running broad jump—J. L. Reid, Clydesdale H. (20ft. 9in.), won; T. J. Meikle, unattached, and D. Campbell, Edinburgh Univ. (20ft. 3in.), tied for second.

3-mile walk—22m. 19 3-5s., David Trotter, Ashcombe A.C., won; C. E. J. Gunn, Railway Clearing House A.C. and Highgate H., second; Alex. Justice, Clydesdale H., third.

440 yds. run—51 4-5s., J. T. Soutter, Aberdeen Univ. A.A.A., won; R. A. Lindsay, Blackheath H., second; George Dallas, Maryhill H., third.

4-mile run—20m. 45s., Tom Jack, Edinburgh Southern H., won; G. L. Wallach, Greenock Glenport H. and Bolton H., second; J. C. Thomson, Edinburgh, third.

SCOTCH RECORDS—ALL AMATEURS.

100 yds.—10s., J. M. Cowie, Championship, 1884; W. A. Stewart, Championship, 1912.
120 yds.—11 3-5s., R. E. Walker, South African A.A., Ibrox Park, Glasgow, Aug. 9, 1909.
150 yds.—14 3-5s., R. E. Walker, South African A.A., Ibrox Park, Glasgow, Aug. 9, 1909.
220 yds.—22 1-4s., A. R. Downer, Irish International, 1895.
300 yds.—31 2-5s., A. R. Downer, W.S.H., June 10, 1895.
440 yds.—49 3-5s., W. Halswell, W.S.H., June 9, 1906.
600 yds.—1m. 11 4-5s., W. Halswell, W.S.H., June 9, 1906.
880 yds.—1m. 57 1-5s., J. F. Fairbairn-Crawford, Ibrox Park, Glasgow, June 29, 1907.
1000 yds.—2m. 16 3-5s., Harry Gissing, U.S.A., Rangers F.C., Aug. 5, 1911.
1 mile—4m. 18 1-5s., F. E. Bacon, E.N.H., July 21, 1894.
1 1-2 miles—6m. 48 2-5s., A. J. Robertson, Birchfield H., Ibrox Park, Glasgow, Aug. 9, 1909.
2 miles—9m. 9 3-5s., Arthur Shrubb, W.S.H., June 11, 1904.
3 miles—14m. 27 1-5s., A. Shrubb, W.S.H., June 13, 1904.
4 miles—19m. 23 2-5s., Arthur Shrubb, W.S.H., June 13, 1904.
5 miles—24m. 55 4-5s., A. Shrubb, W.S.H., Ibrox Park, Glasgow, Scotland, Nov. 5, 1904.
6 miles—29m. 59 2-5s., A. Shrubb, W.S.H., Ibrox Park, Glasgow, Scotland, Nov. 5, 1904.
7 miles—35m. 4 3-5s., A. Shrubb, W.S.H., Ibrox Park, Glasgow, Scotland, Nov. 5, 1904.

8 miles—40m. 16s., A. Shrubb, W.S.H., Ibrox Park, Glasgow, Scotland, Nov. 5, 1904.
9 miles—45m. 27 3-5s., A. Shrubb, W.S.H., Ibrox Park, Glasgow, Scotland, Nov. 5, 1904.
10 miles—50m. 40s., A. Shrubb, W.S.H., Ibrox Park, Glasgow, Scotland, Nov. 5, 1904.
11 miles—56m. 23 2-5s., A. Shrubb, W.S.H., Ibrox Park, Glasgow, Scotland, Nov. 5, 1904.
One hour—11 miles 1,137 yards, A. Shrubb, W.S.H., Ibrox Park, Glasgow, Scotland, Nov. 5, 1904.
120 yds. hurdles—16s., R. S. Stronach, Aug. 6, 1904.
High jump—6ft. 1 3-4in., S. S. Jones, Ayr F.C., July 21, 1902.
Broad jump—23ft. 9 1-4in., P. O'Connor, Irish International, 1901.
Putting the weight—47ft. 1in., D. Horgan, Celtic F.C., 1899.
Throwing the hammer—168ft. 7 1-2in., J. J. Flanagan, Celtic F.C., August 12, 1911.
1-mile walk—6m. 44 4-5s., E. J. Webb, Herne Hill H., Ibrox Park, Glasgow, Aug. 9, 1909.
2-mile walk—13m. 57 4-5s., E. J. Webb, Herne Hill H., Ibrox Park, Glasgow, Aug. 9, 1909.
3-mile walk—21m. 39 1-5s., A. E. M. Rowland, Herne Hill H., Ibrox Park, Glasgow, Aug. 9, 1909.
Pole vaulting—11ft. 4in., E. L. Stones, Championship, 1889.

SCOTCH HOLDERS.
(Where differing from the foregoing.)

440 yds.—50 3-5s., W. H. Welsh, Northern C.C., 1901.
600 yds.—1m. 15 3-5s., R. Mitchell, Rangers and C.H., 1889.
1-2 mile—1m. 59s., J. Paterson, Edinburgh H., 1900.
1000 yds.—2m. 17s., D. F. McNicol, 1911.
1 mile—4m. 23 3-4s., H. Welsh, Wat. Col., May 28, 1898.
2 miles—9m. 32 2-5s., J. McGough, Rangers F.C., Aug. 8, 1904.
3 miles—14m. 44 3-5s., J. McGough, W.S.H., May 23, 1904.
4 miles—20m. 10 4-5s., S. Duffas, Championship, 1896.
5 miles—26m. 1 3-5s., A. Hannah, Championship, 1895.
10 miles—53m., T. Jack, Ibrox Park, Glasgow, April 6, 1907.
High jump—6ft. 1-2in., R. G. Murray, Championship, 1904.
Broad jump—23ft. 6in., H. Barr, Irish International, 1899.
Putting the weight—45ft. 2in., T. Kirkwood, Championship, 1906.

CROSS-COUNTRY CHAMPIONSHIP OF SCOTLAND.

Held on March 2, 1912.

Pos.	Name and Club.	Time.
1.	T. Jack, Edinburgh Southern H.	1.03.24 1-2
2.	Angus Kerr, Motherwell Y.M.C.A. H.	1.03.26
3.	Sam S. Watt, Clydesdale H.	1.03.29
4.	H. Hughes, West of England H.	1.03.49
5.	A. Loch, Clydesdale H.	1.03.52
6.	G. Stephen, Bellahouston H.	1.03.56

Points scored—West of Scotland H., 69; Clydesdale H., 81; Edinburgh H., 101; Bellahouston H., 116; Edinburgh Southern H., 166.

INTERNATIONAL CROSS-COUNTRY CHAMPIONSHIP.

Held at Saughton Park, Edinburgh, Scotland, March 30, 1912.

Pos.	Name and Country.	Time.	Pos.	Name and Country.	Time
1.	Bouin, France	51.46	7.	Glover, England	53.14
2.	Scott, England	52.19	8.	Tucker, England	53.20
3.	Hibbins, England	52.34	9.	Murphy, Ireland	53.26
4.	Wallach, Scotland	52.51	10.	Neaves, England	53.38
5.	O'Neill, Ireland	53.07	11.	Vose, England	53.45
6.	Keyser, France	53.12	12.	Hughes, Ireland	53.57

Points scored—England, 41; Scotland, 88; Ireland, 110; France, [illegible]3; Wales, 146.

IRISH A.A.A. CHAMPIONSHIPS.

Held at Balls Bridge, Dublin, Ireland, 1912.

Putting 56-lb. weight— W. J. Newburn, City and Suburban H. (26ft. 6in.), won; J. Barrett, Athy (24ft. 4 1-2in.), second; M. Mangan, Dublin (23ft. 4 1-2in.), third.
880 yds. run—2m. 2s., J. M. Hill, Queen's Park H. and Clonliffe H., won; W. Craig. Dublin Univ., second; H. Muldoon, Donore, third.
100 yds. run—10 2-5s., S. McComb, Queen's Univ., won; F. R. S. Shaw, Dublin Univ., second; J. Nolan, Irish Guards and Donore H., third.
Running broad jump—P. Kirwan, Kilmacthomas (22ft. 3in.), won; P. Galbraith, Limerick (21ft. 7in.), second; T. 'ODonoghue, Waterloo H. and A.C. (20ft. 7 1-2in.), third.
Putting the shot—P. Quinn, Dublin (43ft. 1-4in.), won; J. Barrett, Athy (42ft. 5 1-2in.), second; P. F. Ryan, Dublin (40ft. 8in.), third.
1-mile run—4m. 32 3-5s., R. Hales, Bandon, won; M. J. L. Daly, Irish A.C., London, second; H. W. Jack, University College, Cork, third.
Running high jump—T. Carroll, R.I.C., Kinsale (6ft.), won; T. O'Donoghue, Waterloo H. and A.C., Liverpool (5ft. 10in.), second; P. J. Lehane, Knocklong (5ft. 9in.), third.
220 yds. run—23 4-5s., F. R. S. Shaw, Dublin Univ., won; F. C. Fleming, Dublin Univ., second; J. Nolan, Irish Guards and Donore, third.
Throwing 16-lb. hammer—J. J. Flanagan, Kilmallock (165ft. 8in.), won; D. Carey, C. and S.H. (155ft. 2in.), second; P. F. Ryan, Dublin (142ft. 6in.), third.
120 yds. hurdles—17s., C. R. Dugmore, L.A.C. and S.L.H., won; P. Kirwan, Kilmacthomas, second; T. Carroll, Kinsale, third.
Throwing the discus—P. Quinn, Dublin (118ft.), won; J. Barrett, Athy (108ft. 9in.), second; C. R. Dugmore, London A.C. and S.L.H. (99ft. 6in.), third.
4-mile run—20m. 52s., J. Murphy, Hallamshire and Clonliffe H., won; R. Hales, Bandon, second; F. J. Ryder, Clonliffe H., third.
Running hop, step and jump—P. Kirwan, Kilmacthomas (47ft. 1in.), won; T. Carroll, R.I.C., Kinsale (45ft. 2in.), second; P. Galbraith, Limerick (44ft. 9in.), third.
440 yds. run—51 4-5s., J. Gray, Surrey A.C. and York and Lancaster Regt., won; Lieut. E. B. Greer, Irish Guards, second; J. M. Hill, Queen's Park H. and Clonliffe H., third.

IRISH RECORDS.

Passed by the Irish Amateur Athletic Association.

100 yds. run—10s., N. J. Cartmell.
220 yds. run—22 1-5s., N. J. Cartmell, R. Kerr.
1-4 mile run—50 2-5s., W. Halswell.
1-2 mile run—1m. 56 4-5s., G. N. Morphy.
1-mile run—4m. 21 2-5s., Hugh Welsh.
4-mile run—19m. 44 2-5s., T. P. Conneff.
120 yds. hurdles—15 2-5s., A. C. Kraenzlein.
3-mile walk—22m. 17 2-5s., G. Deyermond.
Putting 16-lb. shot—49ft. 3 1-2in., R. Rose.
Putting 28-lb. shot—36ft. 7in., J. Barrett.
Putting 42-lb. shot—28ft. 5in., J. Barrett.
Throwing 16-lb. hammer (9ft. circle, no follow)—179ft. 10in., J. Flanagan.
Slinging 46-lb. (without run or follow)—27ft. 5in., J. Mangan.
Slinging 56-lb. (between the legs, with follow)—32ft. 5in., J. Mangan.
Slinging 56-lb. (with unlimited run and follow)—38ft. 1in., T. F. Kiely.
Slinging 56-lb. (from 9ft. circle)—39ft. 2 1-2in., J. J. Flanagan.
High jump—6ft. 4 3-4in., P. Leahy.
High jump (standing, with weights)—4ft. 11 3-4in., J. Chandler.
Long jump (off board)—24ft. 11 3-4in., P. O'Connor.
Pole jump—11ft., E. L. Stone, P. Stokes.
Standing long jump (with weights)—12ft. 9 1-4in., J. Chandler.
Three standing jumps (with weights)—38ft. 3in., J. Chandler.
Throwing 16-lb. hammer (with run and follow)—152ft. 9 1-2in., T. F. Kiely.
Throwing 56-lb. for height—16ft. 2in., C. Walsh.
Hop, step and jump (running)—50ft. 1-2in., D. Shanahan.
Hop, step and jump (standing with weights)—35ft. 9in., H. Courtenay.
Throwing discus (from 7ft. circle)—121ft., J. Murray.

WELSH CHAMPIONSHIPS.

Held at Newport, June 15, 1912.

100 yds. run—10 3-5s., D. H. Jacobs, Herne Hill, won; T. C. Huss, Lynn A.C., second.
880 yds. run—2m. 6 4-5s., F. H. Johnson, Llantarnam A.F.C., won; A. E. Marshall, Newport, second.
120 yds. hurdles—19 3-5s., D. W. Walters, Cardiff, won; Ben Uzzell, Newport, second.
2-mile walk—15m. 18 4-5s., E. Frankham, Talywarn A.C., won; W. R. Sullivan, Swansea, second; H. Prosser, Newport, third.
220 yds. run—23 3-5s., D. H. Jacobs, Herne Hill, won; W. L. D. Collins, Newport A.C., second; F. G. Frazer, Abergavenny A.C., third.
Running high jump—5ft. 5in., Leslie Baynham, Swansea, won; A. B. Davies, Abertillery, second.
1-mile run—4m. 39 3-5s., C. F. Price, Newport, won; T. Elsmore, Cwmbran, second.
Running broad jump—19ft. 5in., A. D. Givons, Newport, won; W. L. Walters, Herne Hill, second.
440 yds. run—55 3-5s., Ben Uzzell, Newport, won; W. L. D. Collins, Newport, second.
4-mile run—21m. 14s., C. F. Price, Newport, won; T. J. Miles, Cwmbran, second.

WELSH CROSS-COUNTRY CHAMPIONSHIPS.

Held at Newport, March 16, 1912.

SENIOR.

Pos.	Name and Club.	Time.	Pos.	Name and Club.	Time.
1.	T. J. Miles, Cwmbran....	57.02	6.	J. Meyrick, Newport.....	58.45
2.	Ern Paul, Cwmbran.....	57.33	7.	W. Herring, Cwmbran.....	58.46
3.	A. Herring, Cwmbran....	58.09	8.	W. Millard, Newport.....	59.35
4.	A. S. Wilson, Abertillery.	58.26	9.	J. F. Iiles, Roath.....	1.00.17
5.	W. Taylor, Newport.....	58.35	10.	C. G. Hill, Newport.....	1.00.22

Points scored—Cwmbran, 36; Newport, 57; Roath, 132; Abertillery, 143.

JUNIOR.

Pos.	Name and Club.	Time.	Pos.	Name and Club.	Time.
1.	Ed Davies, St. Saviour's..	58.38	3.	W. Witt, St. Saviour's...	1.01.36
2.	P. C. Greenfield, Cathays.	1.00.32			

OXFORD VS. CAMBRIDGE.

Held at Queen's Club, London, Eng., March 23, 1912.

100 yds. run—10s., D. Macmillan, Cambridge, won; H. M. Macintosh, Cambridge, second; R. L. Lange, Oxford, third.
120 yds. hurdles—17s., H. S. O. Ashington, Cambridge, won; W. J. F. Macdonald, Oxford, second; H. F. Brown, Cambridge, third.
1-mile run—4m. 21 2-5s., A. N. S. Jackson, Oxford, won; R. S. Clarke, Cambridge, second; W. C. Moore, Oxford, third.
440 yds. run—49 2-5s., D. Macmillan, Cambridge, won; G. R. L. Anderson, Oxford, second; W. C. Robertson, Oxford, third.
3-mile run—14m. 47s., E. Gawan Taylor, Oxford, won; C. H. A. Porter, Oxford, second; R. E. Atkinson, Cambridge, third.
880 yds. run—1m. 56 3-5s., P. J. Baker, Cambridge, won; G. R. L. Anderson, Oxford, second; W. L. Williams, Oxford, third.
Running broad jump—H. S. O. Ashington, Cambridge (23ft. 1in.), won; M. J. Susskind, Cambridge (21ft. 8 1-4in.), second; A. G. Jones, Oxford (21ft. 6 1-4in.), third.

Throwing the hammer—W. O. Ziegler, Oxford (139ft. 4in.), won; F. C. Stephen, Cambridge (135ft. 3in), second.
Running high jump—J. C. Masterman, Oxford (5ft. 8in.), won; B. N. Nicklin, Cambridge (5ft. 7in.), second; A. C. Straker, Cambridge (5ft. 6in.), third.
Putting the weight—W. O. Ziegler, Oxford (40ft. 10in.), won; M. J. Susskind, Cambridge (37ft. 11in.), second; E. P. Hubble, Oxford (35ft. 9in.), third.

GERMAN RECORDS.

50 meters—5 3-5s., K. Doerry, Berlin, Sept. 27, 1906.
100 meters—10 1-2s., R. Rau, Braunschweig, Aug. 13, 1911.
200 meters—22s., R. Rau, Dresden, Aug. 20, 1911.
300 meters—36 1-2s., R. Rau, Charlottenburg, Oct. 1, 1911.
400 meters—48 3-10s., Hans Braun, Stockholm, July 13, 1912.
500 meters—1m. 8 3-10s., Walter Hannover, June 17, 1911.
800 meters—1m. 54 9-10s., Hans Braun, Berlin, May 19, 1912.
1000 meters—2m. 35 3-5s., G. Mickler, Charlottenburg, Sept. 22, 1912.
1500 meters—4m. 6 1-2s., E. von Sigel, Berlin, July 23, 1911.
2000 meters—5m. 58 1-5s., W. Jebsen, Hannover, July 30, 1912.
3000 meters—9m. 6 4-5s., E. von Sigel, Stockholm, July 7, 1912.
5000 meters—15m. 58 1-2s., R. Heinzeburg, Charlottenburg, Oct. 2, 1910.
7500 meters—24m. 23 7-10s., J. Stoiber, Frankfurt a. M., Aug. 28, 1910.
10000 meters—33m. 45 1-10s., G. Vietz, Leipzig, May 26, 1912.
15000 meters—52m. 47 1-10s., Fr. Blankenburg, Berlin, Oct. 1, 1911.
20000 meters—1h. 13m. 17 3-5s., Fr. Blankenburg, Berlin, Nov. 3, 1912.
25000 meters—1h. 33m. 11s., P. Hempel, Frankfurt a. M., June 13, 1912.
40000 meters—2h. 38m. 29s., J. Reiss, Frankfurt a. M., June 13, 1912.
42000 meters—2h. 49m. 13 4-5s., J. Riess, Frankfurt a. M., June 13, 1910.
400 meters relay—43 1-2s., S. C. Charlottenburg (Roehr, Hagen, Schoelz, Rau), Berlin, May 19, 1912.
500 meters relay—54 2-5s., S. C. Charlottenburg (Schoelz, Thielsch, Hagen, Roehr, Rau), Charlottenburg, Sept. 22, 1912.
600 meters relay—1m. 7 2-5s., S. C. Charlottenburg (Burkowitz, Hagen, Rau), Berlin, Sept. 1, 1012.
1000 meters relay—1m. 49 1-2s., S. C. Charlottenburg (Roehr, Hagen, Schoelz, Rau, Harry, Rathmann, Thielsch, Kwasny, Fleischer, Kawellis), Berlin, May 19, 1912.
Olympic relay—3m. 39 9-10s., S. C. Charlottenburg (Hirschfield, Hagen, Rau, Burkowitz), Braunschweig, June 23, 1912.
3000 meters relay—8m. 7s., Strassburg F.-B.C. (Amberger, Charpentier, Person), Frankfurt a. M., Aug. 28, 1909.
110 meters hurdles—15 4-5s., Martin. Duisburg, Aug. 18, 1912.
400 meters hurdles—1m. 2 4-5s., G. Wiese, July 10, 1910.
Three-legged race, 100 meters—12 4-5s., E. Schulze and E. Wernicke, Berlin, Aug. 15, 1897.
1-hour run—16.971 km., Fr. Blankenburg, Oct. 1, 1911.
1000 meters walk—3m. 51s., H. Mueller, Berlin, Oct. 17, 1909.
1500 meters walk—5m. 53 2-5s., H. Mueller, Hannover, June 18, 1911.
3000 meters walk—12m. 37 3-5s., H. Mueller, Hannover, June 18, 1911.
5000 meters walk—21m. 46 3-10s., P. Gunia, Berlin, Oct. 24, 1908.
7500 meters walk—34m. 5s., P. Gunia, Berlin, Oct. 24, 1908.
10000 meters walk—45m. 43 1-2s., P. Gunia, Berlin, Oct. 24, 1908.
15 kilometers—1h. 11m. 10s., Herman Muller, Berlin, Oct. 10, 1909.
20 kilometers—1h. 39m. 25s., Herman Muller, Berlin, Oct. 10, 1909.
25 kilometers 2h. 13m. 38 4-5s., R. Heiduck, Magdeburg, Oct. 9, 1910.
30 kilometers—2h. 42m. 16 2-5s., W. Schmidt, Nieder, Erlenbach, June 25, 1911.
50 kilometers—4h. 54m. 58s., Deleiter, Nov. 3, 1912.
75 kilometers—7h. 39m. 55s., Brockmann, Muenchen, Sept. 1, 1912.
100 kilometers—10h. 24m. 2 2-5s., Brockman, Muenchen, Sept. 1, 1912.
1-hour walk—13.009 kilometers, P. Gunia, Berlin, Oct. 24, 1908.
Relay walk, 3000 meters—13m. 17 2-5s., S. C. Hansa (Gunia, Bartz, Schlegel), Berlin, Nov. 17, 1910.
Broad jump—6.90m., R. Pasemann, Braunschweig, Aug. 13, 1911.
High jump—1.923m., R. Pasemann, Braunschweig, Aug. 13, 1911.

Running hop, step and jump—14.17m., Otto Baeurle, Muenchen, May 12, 1912.
Standing broad jump—3.14m., H. Kurtzahn, Konigsberg, Oct. 31, 1909.
Standing hop, step and jump—9.51m., A. Baeurle, Munich, Sept. 12, 1909.
Pole vault—3.61m., R. Pasemann, Braunschweig, Aug. 13, 1911.
Throwing cricket ball—99.63m., M. Schops, Berlin, June 30, 1901.
Putting shot, 7 1-4 kg.—12.63m., J. Otto, Nuernberg, Sept. 23, 1906.
Putting shot, 12 1-2 kg.—8.39m., K. Kaltenbach, Munich, Dec. 10, 1906.
Putting shot, 5kg.—21.70m., J. Hemmerlein, Muenchen, July 2, 1911.
Weight throwing, 12 1-2 kg.—8.39m., K. Kattenbach, Muenchen, Dec. 10, 1906.
Javelin throwing—57.15m., J. Mandel, Berlin, May 14, 1911.
Throwing discus—41.84m., E. Welz, Berlin, Oct. 18, 1910.
Hammer throwing, 7 1-4 kg.—36.53m., M. Furtwengler, Nuernberg, Oct. 29, 1912.

Performances by foreigners on German tracks.

200 meters run—21 4-5s., Lippincott, America, Berlin, July 21, 1912.
1000 meters run—2m. 32 9-10s., Sheppard, America, Berlin, July 24, 1912.
2000 meters run—5m. 52s., Kolehmainen, Finland, Charlottenburg, April 28, 1912.
3000 meters run—8m. 59s., Kolehmainen, Finland, Charlottenburg, April 28, 1912.
5000 meters run—15m. 13 4-5s., Kolehmainen, Finland, Charlottenburg, April 28, 1912.
25000 meters run—1h. 30m. 12 1-5s., J. Svanberg, Stockholm, Berlin, April 24, 1908.
High jump—1.55m., Tsiktitiras, Greece, Berlin, April 24, 1912.
7500 meters run—23m. 5s., Kolehmainen, Finland, Charlottenburg, April 28, 1912.
42.200 kilometers run—2h. 48m. 55 1-2s., J. Christensen, Berlin, Nov. 3, 1912.
Standing broad jump—3.255m., Tsiktitiras, Greece, Berlin, July 21, 1912.
Throwing discus—44.20m., Taipale, Finland, Berlin, Aug. 6, 1912.
Hammer throwing, 7 1-4 kg.—48.80m., Child, America, Berlin, July 24, 1912.
Putting shot, 7 1-4 kg.—14.51m., Ralph Rose, America, Berlin, July 21, 1912.
Putting stone, one-third zentner—8.80m., Ralph Rose, America, Berlin, July 24, 1912.

FRENCH CHAMPIONSHIPS.

Held at Colombes, June 16, 1912.

100 meters run—11s., Mourlon, won; Boullery, second; Lelong, third.
200 meters run—23 3-5s., Failliot, won; Rolot, second; Gauthier, third.
400 meters run—51 4-5s., Lelong, won; Poulenard, second; Metrel, third.
800 meters run—1m. 59 2-5s., Keyser, won; Dubourg, second; St. Paul, third.
1500 meters run—4m. 12 4-5s., Arnaud, won; Quilbeuf, second; Dumonteil, third.
5000 meters run—15m. 22 2-5s., Bouin, won; Lauvaux, second; Henet, third.
Standing high jump—4ft. 9in., Andre, Kahn, and Petre tied for first.
Standing broad jump—Motte (10ft. 7 1-2in.), won; Jardin (10ft. 1 1-4in.), second; Marechal, A.S.F. (9ft. 11 1-4in.), third.
Running high jump—A. Labat (5ft. 8 1-8in.), won; Barat (5ft. 7 3-4in.), second.
Running broad jump—Campana (22ft. 7 1-4in.), won; Henry (22ft. 2 1-8in.), second; R. Labat (21ft. 5 7-8in.), third.
Pole vault—Garon (11ft. 3 3-4in.), won; Gonder, (10ft. 11 3-4in.), second; Lagarde (10ft. 6in.), third.
Putting the weight—Paoli (41ft. 1-8in.), won; Tison (39ft. 11 1-2in.), second; Failliot (36ft. 10 1-2in.), third.
Throwing the discus—Tison (125ft. 11 1-2in.), won; Paoli (121ft. 10in.), second; Lemasson (112ft. 1in.), third.
Throwing the javelin—Failliot (147ft. 3 1-3in.), won; Lemasson (141ft. 1 1-4in.), second; Paoli (126ft. 3 3-4in.), third.
110 meters hurdles—16 1-5s., De Guanderex, won; Delaby, second; Andre, third.
400 meters hurdles—59 2-5s., Poulenard, won; Marge, second; Dedieu, third.

FRENCH NATIONAL CROSS-COUNTRY CHAMPIONSHIP.

Held at Le Mans, March 2, 1912.

Pos.	Name and Club.	Time.	Pos.	Name and Club.	Time.
1.	Bouin, individual.....	59.56	6.	Heuet, individual.....	1.02.59
2.	Keyser, R.C. de F....	1.00.11 4-5	7.	Dumonteil, Met. Club.	1.03.38 2-5
3.	Lizandier, Met. Club..	1.01.12 2-5	8.	Lalaimode, individual.	1.03.43 1-5
4.	Louvaux, C.P.N.C.....	1.02.44 1-5	9.	Roche, U.S. Lyonnais.	1.04.04
5.	Fremont, Met. Club...	1.02.50 1-5			

Points scored—Metropolitan Club, 45; Massilia Club, 162; Club Pedestre et Nautique Chalonnais, 197; Racing Club de France, 225; Association Sportive Francais, 266; Stade Bordelais, 275; Beauvoisine F.C., 277; Club Athletique de Societe Generale, 284.

FRENCH RECORDS.

FLAT RACES.

100 meters—10.9s., A. Tournois, R.C.F., May 22, 1892.
150 meters—17s., Lesieur, S.F., June 4, 1906.
200 meters—22.8s., Failliot, R.C.F., July 5, 1908.
300 meters—36.4s., Failliot, R.C.F., June 7, 1908.
400 meters—49s., Failliot, R.C.F., May 31, 1908.
500 meters—1m. 10.2s., A. Lemonnier, R.C.F., June 8, 1908.
800 meters—1m. 59s., H. Deloge, R.C.F., June 17, 1900.
1000 meters—2m. 36.4s., H. Deloge, R.C.F., June 30, 1901.
1500 meters—4m. 8.2s., M. Solhat, R.C.F., June 26, 1904.
2000 meters—5m. 47.4s., J. Versel, R.C.F., 1906.
2500 meters—7m. 21 1-5s., J. Bouin, C.A.S.G., 1911.
3000 meters—8m. 54 2-5s., J. Bouin, C.A.S.G., 1911.
3218 meters—9m. 35s., J. Bouin, C.A.S.G., 1911.
3500 meters—10m. 27 3-5s., J. Bouin, C.A.S.G., 1911.
4000 meters—12m. 12s., J. Bouin, C.A.S.G., 1911.
4500 meters—13m. 36 3-5s., J. Bouin, C.A.S.G., 1911.
4827 meters—14m. 38 2-5s., J. Bouin, C.A.S.G., 1911.
5000 meters—15m. 11 2-5s., J. Bouin, C.A.S.G., 1911.
5500 meters—16m. 46s., J. Bouin, C.A.S.G., 1911.
6000 meters—18m. 21s., J. Bouin, C.A.S.G., 1911.
6437 meters—19m. 43 1-5s., J. Bouin, C.A.S.G., 1911.
6500 meters—19m. 54 3-5s., J. Bouin, C.A.S.G., 1911.
7000 meters—21m. 28 2-5s., J. Bouin, C.A.S.G., 1911.
7500 meters—23m. 4s., J. Bouin, C.A.S.G., 1911.
8000 meters—24m. 38 3-5s., J. Bouin, C.A.S.G., 1911.
8046 meters—24m. 47 4-5s., J. Bouin, C.A.S.G., 1911.
8500 meters—26m. 13 4-5s., J. Bouin, C.A.S.G., 1911.
9000 meters—27m. 49 1-5s., J. Bouin, C.A.S.G., 1911.
9500 meters—29m. 25s., J. Bouin, C.A.S.G., 1911.
9655 meters—29m. 51 3-5s., J. Bouin, C.A.S.G., 1911.
9721 meters—30m., J. Bouin, C.A.S.G., 1911.
10000 meters—30m. 58 4-5s., J. Bouin, C.A.S.G., 1911.
11000 meters—35m. 35s., J. Bouin, C.A.S.G., May 30, 1909.
12000 meters—38m. 55.2s., J. Bouin, C.A.S.G., May 30, 1909.
13000 meters—42m. 15.6s., J. Bouin, C.A.S.G., May 30, 1909.
14000 meters—45m. 37.8s., J. Bouin, C.A.S.G., May 30, 1909.
15000 meters—49m. 2.2s., J. Bouin, C.A.S.G., May 30, 1909.
16000 meters—52m. 25.4s., J. Bouin, C.A.S.G., May 30, 1909.
17000 meters—53m. 50s., J. Bouin, C.A.S.G., May 30, 1909.
18000 meters—59m. 2.2s., J. Bouin, C.A.S.G., May 30, 1909.
18 kilometers 598 meters—1h., J. Bouin, C.A.S.G., Oct. 29, 1911.

ENGLISH DISTANCE RUNNING.

200 yds.—20.6s., Lesieur, S.F., June 24, 1906.
1 mile—4m. 27s., H. Deloge, S.F., June 16, 1901.
2 miles—10m. 3s., H. Deloge, S.F., Oct. 10, 1899.
3 miles—15m. 13.2s., de Fleurac, S.F., Oct. 23, 1904.
4 miles—20m. 21.6s., J. Bouin, C.A.S.G., May 30, 1909.
5 miles—25m. 40s., J. Bouin, C.A.S.G., May 30, 1909.
10 miles—52m. 45.2s., J. Bouin, C.A.S.G., May 30, 1909.

HURDLE RACES.

110 meters—15.8s., Andre, S.F., July 5, 1908.
200 meters—26.2s., Choisel, C.P.A.
400 meters—57.2s., G. Filiatre, R.C.F., June 28, 1903.
500 meters—1m. 18.8s., H. Tanzin, R.C.F., July 25, 1897.
1000 meters—2m. 52.6s., J. Chastanie, R.C.F., April 28, 1901.

FIELD EVENTS.

High jump—3.74 meters, Gonder, S.A.B., Aug. 6, 1905.
Long jump with run—7.05 meters, Hervoche, B.E.C., July 5, 1908.
Long jump without run—3.31 meters, Jardin, R.C.F., June 16, 1907.
High jump with run—1.79 meters, Andre, S.F., May 20, 1907.
High jump without run—1.51 meters, Andre, R.C.F., June 27, 1909.
Discus—43.21 meters, M. Eynard, R.C.F., May 3, 1903.
Discus (2 kgs.)—41.25 meters, A. Tison, R.C.F., June 27, 1909.
Weights—13.14 meters, A. Tison, R.C.F., Aug. 15, 1909.

HUNGARIAN CHAMPIONSHIPS, 1912.

Held at Budapest, June 16.

100 yds. run—10s., J. Jankovich, M.A.C.
220 yds. run—23s., J. Jankovich, M.A.C.
440 yds. run—51 4-5s., I. Devan, M.A.C.
880 yds. run—2m. 1 4-5s., O. Bodor, B.P.T.T.S.E.
1-mile run—4m. 35s., F. Forgacs, B.E.A.C.
3-mile run—16m. 18 1-5s., M. Varadi, B.E.A.C.
120 yds. hurdles—16 1-5s., K. Solymar, F.T.C.
Running high jump—184 centimeters, I. Wardener, M.T.K.
Running broad jump—661 centimeters, K. Szathmary, M.A.C.
Pole vaule—320 centimeters, K. Szathmary, M.A.C.
Putting the shot—1350 centimeters, E. Mudin, M.A.C.
Throwing the discus—4149 centimeters, G. Luntzer, P.T.E.
Throwing the javelin—5225 centimeters, M. Koczan, F.T.C.
Cross-country, individual championship—45m. 38 4-5s., F. Forgacs, B.E.A.C.
Cross-country, team championship—22 points, Budapesti Egyetemi Athletikai Club (distance about eight miles).
15 kilometers run—54m. 23 2-5s., M. Varadi, B.E.A.C.
10 kilometers walk—52m. 2s., P. Szablar, F.T.C.
30 kilometers walk—2h. 56m. 2 2-5s., M. Soltesz, E.S.C.

DUAL MEET—HUNGARY VS. AUSTRIA.

Held at Budapest, September 15, 1912.

100 meters run—11 1-5s., F. Szobota, Hungary, won; P. Szalai, Hungary, second; R. Rauch, Austria, third.
400 meters run—56 4-5s., F. Mezey, Hungary, won; I. Devan, Hungary, second; L. Kappler, Austria, third.
1500 meters run—4m. 26 3-5s., F. Forgacs, Hungary, won; T. Savniky, Hungary, second; M. Fried, Austria, third.
5000 meters run—16m. 17s., F. Forgacs, Hungary, won; M. Varadi, Hungary, second; K. Hack, Austria, third.
110 meters hurdles—16s., K. Solymar, Hungary, won; G. Smutny, Austria, second.
Running high jump—182 centimeters, I. Wardener, Hungary, won; V. Franzl, Austria, second; G. Smutny, Austria, third.
Running broad jump—674 centimeters, V. Franzl, Austria, won; G. Kovacs, Hungary, second; K. Kell, Hungary, third.
Pole vault—315 centimeters, J. Szemere, Hungary, and V. Franzl, Austria, tied for first; J. Schäffer, Austria, third.
Putting the shot—1264 centimeters, R. Schiller, Hungary, won; C. Joanovits, Hungary, second; J. Schäffer, Austria, third.
Throwing the discus—4141 centimeters, R. Ujlaky, Hungary, won; H. Tronner, Austria, second; J. Schäffer, Austria, third.
Throwing the hammer—3855 centimeters, H. Tronner, Austria, won; I. Mudin, Hungary, second; N. Jank, Austria, third.

Points scored—Hungary, 8 1-2; Austria, 2 1-2.

INTERNATIONAL MEETING.

Held by the F. T. C. at Budapest, June 9, 1912.

100 meters run—11 1-5s., V. Racz, Budapest, won; W. R. Applegarth, London, second; W. H. A. D'Arcy, London, third.
200 meters run—22 4-5s., W. R. Applegarth, London, won; V. Racz, Budapest, second; W. H. A. D'Arcy, London, third.
400 meters run—52 3-5s., G. Nicol, London, won; F. Mezey, Budapest, second.
800 meters run—2m. 5s., O. Bodor, Budapest, won; G. Nicol, London, second.
1500 meters run—4m. 21s., A. L. Treble, London, won; T. Savnlky, Budapest, second.
Running broad jump—651 centimeters, J. Kosa, Budapest, won; V. Franzl, Vienna, second.
Pole vault—354 centimeters, K. Szathmary, Budapest, won; V. Franzl, Vienna, second.

INTERNATIONAL MEETING.

Held by the M. A. C. at Budapest, July 28, 1912.

100 meters run—10 4-5s., D. F. Lippincott, U.S.A., won; B. Varga, Budapest, second.
400 meters run—51 1-5s., M. W. Sheppard, U.S.A., won; F. Mezey, Budapest, second.
1500 meters run—4m. 25 2-5s., G. Maros, Budapest, won; M. W. Sheppard, U.S.A., second; J. E. Meredith, U.S.A., third.
Running high jump—185 centimeters, G. Horine, U.S.A., won; I. Wardener, Budapest, second.
Pole vault—370 centimeters, M. S. Wright, U.S.A., won; H. S. Babcock, U.S.A., second; J. Szemere, Budapest, third.
Putting the shot—1397 centimeters, E. Mudin, Budapest, won; G. Pogany, Pozsony, second.

INTERNATIONAL MEETING.

Held by the F. T. C. at Budapest, August 25, 1912.

110 meters hurdles—16 1-5s., K. Solymar, Budapest, won; N. Kovacs, Budapest, second.
800 meters run—1m. 57 2-5s., O. Palotai, Budapest, won; F. Forgacs, Budapest, second.
1500 meters run—4m. 10 1-5s., F. Forgacs, Budapest, won; G. Maros, Budapest, second.
Throwing the discus—4592 centimeters, A. R. Taipale, Helsingfors, won; K. Nyilassy, Budapest, second.
Throwing the javelin—5690 centimeters, J. Saaristo, Viborg, won; M. Koczan, Budapest, second; A. R. Taipale, Helsingfors, third.

HUNGARIAN ATHLETIC RECORDS.

As recognized by the Hungarian Athletic Association.

100 yds. run—10s., J. Jankovich, M.A.C., 1912.
220 yds. run—22 3-5s., J. Jankovich, M.A.C., 1911.
300 yds. run—33s., F. Mezey, B.E.A.C., 1910; V. Racz, B.E.A.C., 1910.
440 yds. run—51 4-5s., F. Mezey, B.E.A.C., 1911; I. Devan, M.A.C., 1912.
880 yds. run—1m. 58 2-5s., O. Palotai, F.T.C., 1912.
1-mile run—4m. 32 3-5s., F. Forgacs, B.E.A.C., 1912.
2-mile run—10m. 11 2-5s., F. Forgacs, P.T.E., 1911.
3-mile run—15m. 56s., M. Varadi, B.E.A.C., 1911.
4-mile run—21m. 59 4-5s., M. Varadi, B.E.A.C., 1911.
5-mile run—27m. 57 2-5s., M. Varadi, B.E.A.C., 1912.
10-mile run—59m. 26 4-5s., F. Forgacs, B.E.A.C., 1912.
1-mile walk—7m. 19 1-5s., M. Fekete, E.S.C., 1912.
2-mile walk—15m. 45s., P. Szablar, F.T.C., 1912.
3-mile walk—24m. 19 4-5s., P. Szablar, B.T.C., 1909.

100 meters run—11s., J. Jankovich, M.A.C., 1911.
200 meters run—22 3-5s., J. Jankovich, M.A.C., 1911.
400 meters run—52 2-5s., F. Mezey, B.E.A.C., 1912.
800 meters run—1m. 57 2-5s., O. Palotai, F.T.C., 1912.
1000 meters run—2m. 34 2-5s.. O. Palotai, F.T.C., 1912.
1500 meters run—4m. 10 1-5s., F. Forgacs, B.E.A.C., 1912.
5000 meters run—16m. 17s., F. Forgacs, B.E.A.C., 1912.
10000 meters run—34m. 53 2-5s., M. Varadi, B.E.A.C., 1912.
16220 meters run—1h., F. Forgacs, B.E.A.C., 1912.
10 kilometers walk—51m. 30 3-5s., P. Paxian, B.A.K., 1911.
20 kilometers walk—1h. 47m. 27s., P. Szablar, F.T.C., 1912.
30 kilometers walk—2h. 57m. 7s., N. Sorgo, B.B.T.E., 1905.
120 yds. hurdles—16 2-5s., N. Kovacs, B,B.T.E., 1908; K. Solymar, F.T.C., 1912.
440 yds. hurdles (10 hurdles, 3ft. high)—1m. 1 1-5s., M. Hellmich, 1902.
Running high jump—190 centimeters, Baron I. Wardener, M.T.K., 1911.
Standing high jump—144 centimeters, A. Szende, M.A.F.C., 1908.
Running broad jump—698 centimeters, G. Schmidt, B.E.A.C., 1910.
Standing broad jump—315 centimeters, A. Baronyi, M.A.C., 1910.
Running hop, step and jump—1361 centimeters, B. Mező, M.A.C., 1903.
Pole vault—359 centimeters, K. Szathmary, M.A.C., 1911.
Putting the shot—1397 centimeters, E. Mudin, M.A.C., 1912.
Throwing the discus—4278 centimeters, R. Ujlaky, T.A.C., 1912.
Throwing the javelin (held in middle)—5676 centimeters, M. Koczan, F.T.C., 1912.
Throwing the hammer—3970 centimeters, I. Mudin, M.A.C., 1912.

BEST PERFORMANCES BY HUNGARIANS IN FOREIGN COUNTRIES.

400 meters run—50 4-5s., F. Mezey, Stockholm, 1912.
800 meters run—1m. 58 3-5s., O. Bodor, London, 1908.
110 meters hurdles—15 3-5s., K. Solymar, Malmö, 1912.
Running high jump—188 centimeters, I. Somodi, London, 1908.
Running broad jump—704 centimeters, K. Szathmary, Prague, 1910.
Pole vault—355 centimeters, K. Szathmary, London, 1910.
Throwing the javelin—5690 centimeters, E. Mudin, Berlin, 1912.

BOHEMIAN RECORDS, 1912.

50 yds. run—5 4-5s., Bedr. Vygoda, Sparta A.C., Oct. 15, 1911.
50 meters run—6s., Karel Malecek, Sparta A.C., Aug. 6, 1899.
60 yds. run—6 4-5s., Frant. Bisicky, Sparta A.C., June 2, 1907.
60 meters run—7 1-5s., Boh. Pohl, Sparta A.C., Sept. 6, 1899.
100 yds. run—10 1-5s., F. K. Snep, Plzen S.K., June 4, 1895.
100 meters run—11 2-5s., Boh. Pohl, Sparta A.C., Sept. 6, 1899.
120 yds. run—12 3-5s., L. Jiranek, Slavia S.K., Oct. 22, 1911.
200 meters run—24 1-5s., Jan Kosek, Sparta A.C., July 9, 1905.
220 yds. run—24s., Boh. Pohl, Sparta A.C., Aug. 6, 1899.
300 yds. run—34 4-5s., G. Wondracek, Sparta A.C., Oct. 13, 1907.
300 meters run—38 3-5s., Jan Kosek, Sparta A.C., Aug. 27, 1905.
400 meters run—54 5-10s., V. Labik, Sparta A.C., Oct. 15, 1911.
440 yds. run—52s., R. Rudl, Sparta A.C., June 20, 1897.
500 meters run—1m. 9 1-5s., R. Rudl, Sparta A.C., June 20, 1897.
800 meters run—2m. 3 2-5s., Ant. Dvorak, Sparta A.C., July 18, 1909.
880 yds. run—2m. 3 4-5s., Ant. Dvorak, Sparta A.C., Sept. 5, 1909.
1000 yards run—2m. 26 3-5s., Zd. Mestecky, Slavia S.K., April 22, 1906.
1000 meters run—2m. 41 1-5s., Ant. Dvorak, Sparta A.C., May 23, 1909.
1500 meters run—4m. 19 2-5s., Ant. Dvorak, Sparta A.C., Sept. 20, 1909.
1-mile run—4m. 37 2-5s., Ant. Dvorak, Sparta A.C., June 27, 1909.
2000 meters run—6m. 2 2-5s., Ant. Dvorak, Sparta A.C., Sept. 27, 1908.
3000 meters run—9m. 25s., Ant. Dvorak, Sparta A.C., Sept. 27, 1908.
2-mile run—10m. 3-5s., Ant. Dvorak, Sparta A.C., Sept. 20, 1908.
4000 meters run—12m. 56 1-5s., Ant. Dvorak, Sparta A.C., May 23, 1909.
3-mile run—15m. 45 3-5s., Ant. Dvorak, Sparta A.C., Sept. 27, 1908.
5000 meters run—15m. 46 2-5s., Ant. Dvorak, Sparta A.C., July 3, 1910.
4-mile run—22m. 2-5s., Ant. Dvorak, Sparta A.C., June 27, 1909.
5-mile run—27m. 41s., Jakub Wolf, Plzen S.K., Aug. 15, 1896.

6-mile run—35m. 2s., Jar. Reznicek, Sparta A.C., May 21, 1911.
10000 meters run—36m. 21 2-5s., Arn. Nejedly, Slavia S.K., Aug. 16, 1908.
7 mile run—43m. 13 3-5s., Arn. Nejedly, Slavia S.K., June 12, 1904.
8-mile run—49m. 48 4-5s., Arn. Nejedly, Slavia S.K., June 12, 1904.
9-mile run—56m. 36 2-5s., Arn. Nejedly, Slavia S.K., June 12, 1904.
15000 meters run—58m. 46 3-5s., Arn. Nejedly, Slavia S.K., June 12, 1904.
16594 meters run—1h., Arn. Nejedly, Slavia S.K., Sept. 2, 1906.
10-mile run—1h. 8m. 14 1-5s., Jos. Picman, Vysebrad C.K.S., 1907, Sept. 5, '09.
27734.22 meters run—2h., Jan Snopek, Cechie Karlin S.K., Aug. 23, 1908.

RELAY RECORDS.

300 meters relay (3 men, each man to run 100 meters)—36s., Slavia S.K. (O. Sustera, J. Kalik, B. Pohn), Sept. 14, 1902.
400 yds. relay (4 men, each man to run 100 yds.)—44 1-5s., Slavia S.K. (Zd. Pragr, Smola, Jiranek, Klima), Sept. 28, 1911.
400 meters relay (4 men, each man to run 100 meters)—48 1-5s., Sparta A.C. (B. Pohl, F. Snep, K. Malecek, J. Havel), June 26, 1897.
880 yds. relay (4 men, each man to run 220 yds.)—1m. 39s., Slavia S.K. (Pragr, Smola, Jiranek, Klima), Sept. 28, 1911.
1000 meters relay—2m. 9 2-5s., Slavia S.K. (Vonavka, Smola, Prager, Klima), May 25, 1911.
1600 metres relay (4 men, each man to run 400 meters)—3m. 55 1-5s., Sparta A.C. (Mendl, Tesarik, Dobias, Dvorak), Sept. 26, 1909.

HURDLE RECORDS.

120 yds. hurdles—16 2-5s., Jan Kalik, Slavia S.K., Sept. 6, 1903.
110 meters hurdles—19s., Jan Kalik, Slavia S.K., June 18, 1905.
220 yds. hurdles—33 2-5s., Jan Kosek, Sparta A.C., Aug. 27, 1905.
400 meters hurdles—1m. 6s., Ed. Stekl, Sparta A.C., June 16, 1901.

WALKING RECORDS.

1-2 mile walk (track)—3m. 28 2-5s., Karel Jelinek, Sparta A.C., July 27, 1909.
1000 meters walk (track)—4m. 36 1-5s., Karel Jelinek, Sparta A.C., Nov. 14, 1910.
1500 meters walk (track)—6m. 51 1-5s., Karel Jelinek, Sparta A.C., Sept. 26, 1909.
1-mile walk (track)—7m. 30 1-5s., Karel Jelinek, Sparta A.C., July 27, 1909.
2000 meters walk (track)—9m. 35 1-5s., Karel Jelinek, Sparta A.C., July 3, '10.
3000 meters (track)—14m. 30s., O. Krajicek, Praha A.C., May 16, 1900.
2-mile walk (track)—17m. 32s., Boh. Josef, Praha A.C., May 23, 1909.
5000 meters walk (track)—25m. 4-5s., Josef Heger, Praha A.C., June 15, 1902.
10640.70 meters walk (track)—1h., Lad. Peta, Phaha A.C., May 3, 1908.
10 kilometers walk (road)—54m. 6s., Jos. Vasicek, Praha A.C., Smichov-Zbraslav.
10 kilometers walk (road)—56m. 44 3-5s., Jos. Vasicek, Praha A.C., Vysehrad-Krc a zpet, Sept. 24, 1911.
19 kilometers walk (road)—1h. 49m. 32 4-5s., Jos. Vasicek, Praha A.C., Karlin-Brandys, May 28, 1911.

ROAD RUNNING RECORDS.

10 kilometers run (road)—35m. 45 4-5s., Ant. Dvorak, Sparta A.C., Bechovice-Zizkov, May 2, 1909.
10 kilometers run (road)—36m. 55 2-5s., L. Pecold, Sparta A.C., Knezeves-Praha, March 16, 1902.
15 kilometers run (road)—1h. 3m. 9 4-5s., Arn. Nejedly, Slavia S.K., Zdiby-Praha, April 24, 1904.
18.3 kilometers run (road)—1h. 20m. 29s., Fr. Hron, Sparta A.C., Karlin-Brandys, April 15, 1894.
19 kilometers run (road)—1h. 13m. 36 1-5s., Fr. Slavik, Sparta A.C., Brandys-Karlin, May 23, 1911.
28 kilometers run (road)—2h. 7m. 29s., Fr. Hron, Sparta A.C., Smichov-Mnisek, April 22, 1894.
35 kilometers run (road)—3h. 7m. 43s., K. Svejda, Praha A.C., Praha-Slane, April 10, 1893.
39 kilometers Marathon, (road)—2h. 58m. 14 2-5s., Fr. Slavik, Sparta A.C., Smichov-Dobris, May 21, 1911.
40 kilometers Marathon (road)—2h. 55m. 15s., Fr. Slavik, Sparta A.C., Praha-Jinonice-Praha, Oct. 24, 1909.

FIELD RECORDS.

Standing broad jump—3.05 1-2 meters, J. Jiranek, Slavia S.K., Oct. 22, 1911.
Running broad jump—6.82 meters, Old. Prager, Kolin A.F.K., Sept. 6, 1908.
Standing high jump—1.41 meters, Ivan Wolf, Slavia S.K., July 2, 1911.
Running high jump—1.72 meters, Ivan Wolf, Slavia S.K., Oct. 22, 1911.
Pole vault—337 centimeters, Jind. Jirsak, Sparta A.C., May 22, 1910.

WEIGHT RECORDS.

Putting the weight, one hand—12.18 meters, F. Hoplicek, Slavia S.K., July 2, 1911.
Putting the weight, two hands—21.67 meters, Fr. Janda, Slavia S.K., July 2, 1911.
Throwing the discus, one hand—42.63 meters, Fr. Soucek, Sparta A.C., Sept. 15, 1907.
Throwing the discus, two hands—73.95 meters, Josef Jodas, Sparta A.C., July 2, 1911.
Throwing the javelin, one hand—56.14 meters, V. Hejtmanek, Mor. Slavia S.K., July 2, 1911.
Throwing the javelin, two hands—79.80 meters, V. Hejtmanek, Mor. Slavia S.K., July 2, 1911.
Throwing the hammer—41.67 meters, Fr. Soucek, Sparta A.C., May 23, 1909.
Ball (not the cricket ball)—49.93 meters, Fr. Soucek, Sparta A.C., Oct. 18, 1908.

FINNISH CHAMPIONSHIPS.

Held at Abo, August 31 and September 1, 1912.

100 meters run—11 1-5s., A. Nystrom.
200 meters run—23 2-5s., L. Pihkala.
400 meters run—52 3-5s., L. Pihkala.
800 meters run—2m. 2 7-10s., L. Pihkala.
1500 meters run—4m. 9 9-10s., K. Ottelin.
5000 meters run—16m. 7 7-10s., A. Stenroos.
10000 meters run—33m. 5 2-5s., A. Stenroos.
Hurdle race—16 3-5s., L. Karimo.
Running broad jump—646 centimeters, T. Halme.
Running high jump—172 centimeters, A. Laine.
Running triple jump—14.09 meters, A. Rangeli.
Pole vault—315 centimeters, T. Mikkola.
Putting the shot—Right hand, 13.83 meters; left hand, 11.89 meters, E. Niklander.
Throwing the discus—Right hand, 39.96 meters; left hand, 39.83 meters, E. Niklander.
Throwing the javelin—Right hand, 56.03 meters; left hand, 47.64 meters; U. Peltonen.
Throwing the discus, Greek style—39.83 meters, E. Niklander.
Throwing the hammer—42.53 meters, P. Pettersson.
Pentathlon—10 points, E. Kukko.
Club trophy won by Helsingin Kisa-Veikot by 86 points against 38 points of the runner-up club.
1-hour run—17.954 meters, Tatu Kolehmainen.
Decathlon—L. Hornberg.

BEST RECORDS BY FINNS ON FOREIGN TRACKS.

400 meters run—51 5-10s., L. Pihkala, Stockholm, 1912.
800 meters run—1m. 58 1-10s., L. Pihkala, Stockholm, 1911.
1500 meters run—4m. 8 3-5s., K. Ottelin, Stockholm, 1912.
3000 meters run—8m. 36 9-10s., Hannes Kolehmainen, Stockholm, 1912.
5000 meters run—14m. 36 3-5s., Hannes Kolehmainen, Stockholm, 1912.
10000 meters run—31m. 20 4-5s., Hannes Kolehmainen, Stockholm, 1912.
Putting the shot—Right hand, 14.71 meters; left hand, 12.43 meters, E. Niklander, Stockholm, 1912.

THE FINNISH RECORDS.

100 meters run—10 4-5s., U. Railo, 1907.
200 meters run—23 2-5s., U. Railo, 1909; L. Pihkala and A. Karlsson, 1912.
400 meters run—51 9-10s., L. Pihkala, 1910.
800 meters run—2m. 1 3-5s., L. Pihkala, 1912.
1500 meters run—4m. 8 7-10s., Hannes Kolehmainen, 1911.
1-mile run—4m. 34 1-10s., Hannes Kolehmainen, 1911.
3000 meters run—8m. 48 5-10s., Hannes Kolehmainen, 1911.
5000 meters run—15m. 16 2-5s., Hannes Kolehmainen, 1912.
10000 meters run—31m. 47 5-10s., Hannes Kolehmainen, 1912.
10-mile run—53m. 50s., Tatu Kolehmainen, 1912.
1-hour run—11 miles 279 yards, Tatu Kolehmainen, 1912.
25-mile Marathon run—2h. 29m. 7 3-5s., Tatu Kolehmainen, 1912.
400 meters relay (4 men each man to run 100 meters)—45 4-5s., Helsingin Kisa-Veikot, 1912.
1600 meters relay (as at London Games, 1908)—3m. 45 4-5s., Helsingin Kisa-Veikot, 1912.
10000 meters relay (5 men, each man to run 2,000 meters)—30m. 9 2-5s., Helsingin Kisa-Veikot, 1912.
Hurdle race—16s., L. Karimo, 1912.
Running broad jump—662 centimeters, T. Soini, 1909; E. Kukko, 1910.
Running high jump—181.2 centimeters, A. Laine, 1911.
Pole vault—343 centimeters, U. Aaltonen, 1911.
Running triple jump—14.09 meters, T. Rangell, 1912.
Running hop, step and jump—13.95 meters, T. Halme, 1912.
Throwing the javelin—Right hand, 61.45 meters; left hand, 48.19 meters, T. Saaristo, 1912.
Throwing the discus (2.5 meters circle)—Right hand, 46.22 meters; left hand, 38.03 meters, A. Taipale, 1912.
Putting the shot—Right hand, 14.14 meters; left hand, 12 meters, E. Niklander, 1911 and 1912.
Throwing the hammer—42.53 meters, P. Pettersson, 1912.

AUSTRALASIAN RECORDS

AUSTRALASIAN AMATEUR RECORDS.

Abbreviations—N. S. W., New South Wales; Vic., Victoria; Q., Queensland; Tas., Tasmania; W. A., West Australia; N. Z., New Zealand.

RUNNING.

100 yds.—9 4-5s., W. T. Macpherson and J. H. Hempton, N. Z.; 10s., W. T. Macpherson, S. Rowley, and Nigel Barker, N. S. W.; 9 9-10s., W. T. Macpherson, Vic.; 9 9-10s., S. Rowley, Q.; 10 1-5s., Nigel C. Barker, Tas.
120 yds.—12s., S. Rowley, N. S. W.
150 yds.—14 4-5s., W. T. Macpherson, N. S. W.
200 yds.—19 9-10s., W. T. Macpherson, N. S. W.; Nigel Barker.
220 yds.—21 4-5s., Nigel Barker, N. S. W.; 22 2-5s., Nigel Barker, Vic.; 22 3-10s., Nigel Barker, Vic.; 22 1-5s., S. Rowley, Q.; 22s., Ronald Opie, N. Z.; 22 3-5s., N. C. Barker, Tas.
250 yds.—24 3-5s., W. T. Macpherson, N. Z.
300 yds.—31s., Nigel Barker, N. S. W.; 32 4-5s., G. A. Moir, Vic., and J. L. Davis, Vic.
440 yds.—48 1-2s., N. Barker, N. S. W.; 50 2-5s., W. T. Macpherson and L. B. Webster, N. Z., and Nigel Barker, Q.; 50 1-5s., W. T. Macpherson, Vic.
880 yds.—1m. 56 4-5s., G. A. Wheatley, N. S. W.; 1m. 58 1-5s., H. G. Burk, N. Z.; 2m. 3s., D'Arcy Wentworth, Q.; 2m. 1 5s., W. F. Trembath, Tas.; 1m. 58 1-5s., A. W. Dormer, N. Z.; 1m. 56 3-10s., R. H. Watson, Vic.
1000 yds.—2m. 19 4-5s., J. F. Dalrymple, N. S. W.; 2m. 19 2-5s., G. A. Wheatley, Vic.; 2m. 20 2-5s., W. G. Harding, N. Z.
3-4 mile—3m. 19 1-5s., T. J. Wood, N. S. W.
1 mile—4m. 22s.; A. A. Shrubb, N. Z.; 4m. 29 1-2s., A. A. Shrubb, Vic.; 4m. 39 1-2s., D. Wentworth, Q.; 4m. 38s., A. Clemes, Tas.; 4m. 23s., G. A. Wheatley, N. S. W.
1 1-2 miles—7m. 3 3-10s., A. A. Shrubb, Vic.
2 miles—9m. 33 3-5s., A. A. Shrubb, N. S. W.; 9m. 30 1-5s., G. N. Hill, N. Z.; 10m. 5 2-5s., George Blake, Vic.
3 miles—14m. 49s., W. F. Simpson, N. Z.; 14m. 58 4-5s., A. A. Shrubb, Vic.; 14m. 52 3-5s., A. A. Shrubb, N. S. W.; 15m. 21 4-5s., Miles Dickson; 15m. 36s., G. S. Sharp, N. Z.
4 miles—20m. 44s. (on road), G. Blake, Vic.; 20m. 15s. (on grass), A. A. Shrubb, Vic.; 20m. 3-5s., A. A. Shrubb, N. S. W.; 20m. 31 1-5s., A. A. Shrubb, N. Z.
5 miles—26m. 41 2-5s., Emil Voigt, Vic.; 25m. 4 3-5s.; A. A. Shrubb, N. S. W.
6 miles—32m. 25 2-5s., Emil Voigt, Vic.
7 miles—39m. 10 2-5s., W. Murray, Vic.
8 miles—44m. 52 1-5s., W. Murray, Vic.
9 miles—50m. 43s., W. Murray, Vic.
10 miles—56m. 31s., W. Murray, Vic.; 56m. 16s., H. Murray, N. Z.; 54m. 34s. (road and grass), J. Ryan, N. S. W.
15 miles (on road)—1h. 27m. 53s., A. R. Sime, N. S. W.
20 miles (on road)—2h. 11m. 3s., W. V. Aitken, Vic.

CROSS COUNTRY.

5 miles—28m. 9s., C. D. Morpeth, N. S. W.; 27m. 49s., Geo. Blake, Vic.
7 miles—41m. 32s., E. H. Flack, Vic.
8 miles—51m. 30s., E. M. Wilson, Vic.
10 miles—58m. 3s., T. N. Vines, Vic.; 58m. 46s., W. V. Aitken, Vic.

WALKING.

1 mile—6m. 41 1-2s., D. Wilson, N. S. W.; 6m. 27 2-5s., F. H. Creamer, N. Z.; 6m. 40 4-5s., W. Murray, Vic.; 6m. 33 4-5s., H. E. Kerr, Q.; 7m. 20 2-5s., W. Ellis, Tas.

2 miles—14m. 12 3-5s., A. Brady, N. Z.; 15m. 19 1-5s., H. Sanneman, Vic.; 15m. 15s., G. H. Hardwick, N. S. W.
3 miles—21m. 36 3-5s., H. E. Kerr, N. Z.; 22m. 22 2-5s., L. F. Pommeroy, N. S. W.; 22m. 2 2-5s., H. E. Kerr, Q.; 20m. 56s., W. Murray, Vic.; also, 4 miles—32m. 13s.; 5 miles—40m. 39s.; 6 miles—49m. 15s.; 7 miles—57m. 47 1-2s. and 7 1-4 miles in 59m. 48 1-2s., all by A. O. Barrett, Vic.
10 miles—1h. 24m. 41s., A. C. Ryan.
50 miles—9h. 42m. 3s., J. McDonald, Vic.; Melbourne, April 9, 1904.
1 hour—8 miles 350 yds., W. Murray, Vic.

HURDLES.

120 yds.—15 3-10s., G. P. Keddell, N. Z.; 16s., G. W. Smith, Q.; 15 4-5s., J. L. Davis, N. S. W.; 15 7-10s., I. B. Pender, Vic.; 16 1-5s., C. P. Stewart and J. L. Davis, Tas.
440 yds.—58 4-5s., A. H. Holder, N. Z.; 61s., G. W. Smith, Q.; 58 2-5s., H. St. A. Murray, Tas.; 57 2-5s., J. L. Davis, Vic.; 57 1-5s., J. L. Davis, N. S. W.

JUMPING.

Running broad jump—M. M. Roseingrave, N. S. W. (23ft. 7 1-2in.); J. L. Davis (23ft. 5 1-2in.), Vic.; G. P. Keddell (23ft. 3in.), N. Z.; K. C. Radford (21ft. 10 1-2in.), Q.; H. V. McCabe (22ft. 4in.), Tas.
Running high jump—L. H. Kelly (6ft. 1 3-16in.), N. Z.; A. H. Scott (6ft.), N. S. W.; L. H. Kelly (6ft. 1-4in.), Vic.; G. Smith (5ft. 10in.), Q.; E. K. Russell (6ft.), Tas.
Pole vault—Hori Ernera, Auckland, N. Z. (11ft. 1-4in.); Jas. Te Paa, Q. (10ft. 11 3-4in.); Hori Eruera, N. S. W. (10ft. 10 1-2in.); L. M. McKay, N. Z. (11ft. 1in.); John Brake, Vic. (10ft. 5 3-4in.); L. M. McKay, Tas. (11ft. 1 1-4in.).
Running hop, step and jump—M. M. Roseingrave (45ft. 3in.), Nov. 9, 1896.
Standing broad jump (no weights—A. H. Jones, Q. (10ft. 6in.).
Standing high jump (no weights)—M. M. Roseingrave (4ft. 8in.).
Standing hop, step and jump (no weights)—M. M. Roseingrave (30ft. 1in.).
Three standing jumps (no weights)—L. R. Glover, Q. (34ft. 4 1-2in.).
Six standing jumps (no weights)—L. R. Glover, Q. (68ft. 6 1-2in.).

MISCELLANEOUS.

Putting 16-lb. shot—W. O'Reilly, N. Z. (41ft.); G. Hawkes, Queensland (43ft. 7 1-2in.); W. O'Reilly, Vic. (39ft. 2 3-4in.); W. O'Reilly, N. S. W. (44ft. 3in.); W. O'Reilly, N. S. W. (38ft. 10in.), Tas.
Throwing 16-lb. hammer (9ft. circle)—W. H. Madill, N. Z. (136ft. 4 1-2in.); W. O'Reilly, Vic. (130ft. 1in.); W. O'Reilly, N. S. W. (151ft. 1in.); D. McGrath, Q. (131ft. 3in.); P. Byrne, W. A. (157ft. 10in.); J. Kearney, Tas. (125ft. 7in.).
Throwing 16-lb. hammer (from 7ft. circle)—W. J. O'Reilly, Q. (130ft. 1in.); F. J. Morgan, N. S. W. (132ft. 2in.), J. McHolme, N. Z. (135ft. 8 1-4in.), N. Z.
Throwing cricket ball—E. Crane (of Spalding's Base Ball Team), Vic. (128yds. 10 1-2in.), Jan. 5, 1889; A. L. Allen, N. Z. (113yds. 5in.); G. Davidson, N. S. W. (130yds. 5in.).
Vaulting—G. J. Hamilton, N. Z. (6ft. 5in.).
Throwing lacrosse ball—C. L. Murray, Vic. (162yds. 6in.).
Throwing the discus—J. Kearney, Q. (126ft. 1-2in.).

NEW ZEALAND A.A.A. CHAMPIONSHIPS.

Held at Wellington, February 21, 1912.

100 yds. run—10 3-5s., R. E. Egglestone, Otago, won; R. Opie, Canterbury, second; R. L. Christie, Southland, third.
880 yds. run—2m. 5 4-5s., A. A. Dormer, Auckland, won; C. S. Thomas, Canterbury, second.
Pole vault—9ft. 9in., G. Giller, Southland, won; G. Batstone, Canterbury, second.

3-mile walk—22m. 18s., D. Cashman, Wellington, won; H. E. Kerr, Wellington, second.
120 yds. hurdles—17 1-5s., G. P. Keddell, Southland, won; F. Cook, Canterbury, second.
Putting 16-lb. shot (7ft. circle)—A. S. Reid, Southland (36ft. 3in.), won; McRow, Southland (35ft. 2in.), second; A. Bissett, Wellington (33ft. 9in.), third.
1-mile run—4m. 47 4-5s., G. N. Hill, Auckland, won; C. Pugh, Wellington, second; T. Seddon, Southland, third.
220 yds. run—24 4-5s., R. Opie, Canterbury, won; R. E. Egglestone, Otago, second; M. P. Pool, Wellington, third.
Running broad jump—G. P. Keddell, Southland (21ft. 9 1-4in.), won; M. Reid, Otago (19ft. 8 1-2in.), second; R. F. Mitchell, Otago (19ft. 3 1-4in.), third.
Throwing 16-lb. hammer (7ft. circle)—M. Kean, Southland (121ft. 9in.), won; J. McHolme, Canterbury (121ft. 2in.), second.
Running high jump—R. F. Mitchell, Otago (5ft. 3in.), won; E. V. Robinson, Canterbury, and C. Robertson, Southland (5ft. 2in.), tied for second.
1-mile walk—6m. 42 2-5s., H. E. Kerr, Wellington, won; D. Cashman, Wellington, second; A. R. Buchan, Otago, third.
Running hop, step and jump—F. Hazlett, Southland (42ft. 6in.), won; P. Harvey, Canterbury (42ft. 2in.), second; L. M. McKay, Wellington (41ft. 6in.), third.
3-mile run—15m. 52 1-5s., G. N. Hill, Auckland, won; M. Dickson, Canterbury, second; J. Beatson, Otago, third.
440 yds. run—53 4-5s., A. Dormer, Auckland, won; J. Wilton, Wellington, second; J. A. MacDonald, Southland, third.
440 yds. hurdles—1m. 3 1-5s., F. Cook, Canterbury, won; G. P. Keddell, Southland, second.

Points scored—Southland, 34; Canterbury, 26; Auckland, 20; Wellington, 18; Otago, 14.

NEW ZEALAND AMATEUR ATHLETIC RECORDS.

100 yds. run—9 4-5s., W. T. Macpherson, Auckland, February 7, 1891; J. H. Hempton, Christchurch, February 6, 1892.
220 yds. run—22s., R. Opie, Christchurch, March, 1911.
250 yds. run—24 3-5s., W. T. Macpherson, Auckland, February 6, 1891.
440 yds. run—50 2-5s., W. T. Macpherson, Auckland, February 7, 1891; L. B. Webster, Dunedin, March 6, 1909.
880 yds. run—1m. 58 1-5s., H. G. Burk, Dunedin, March 11, 1905; 1m. 58 1-5s., A. W. Dormer, Auckland, March 2, 1912.
1,000 yds. run—2m. 24 2-5s., D. Wood, Christchurch, December 26, 1890.
1-mile run—4m. 22s., A. A. Shrubb, Auckland, April 10, 1905.
2-mile run—9m. 30 1-5s., G. N. Hill, Wellington, December 27, 1911.
3-mile run—14m. 49s., W. F. Simpson, Auckland, December 21, 1901.
1-mile walk—6m. 27 2-5s., F. H. Creamer, Auckland, November 20, 1907.
2-mile walk—14m. 12 3-5s., A. Brady, Auckland, April 15, 1896.
3-mile walk—21m. 36 3-5s., H. E. Kerr, Wellington, December 27, 1911.
120 yds. hurdles—15 3-10s., G. P. Keddell, Christchurch, March 19, 1911.
440 yds. hurdles—58 4-5s., A. H. Holder, Auckland, February 13, 1897.
Running broad jump—23ft. 3in., G. P. Keddell, Dunedin, March 5, 1906.
Running high jump—6ft. 1 3-16in., L. H. Kelly, Wellington, December 27, 1911.
Pole vault—11ft. 1-4in., Hori Eruera, Auckland, February 13, 1897.
Putting 16-lb. shot—41ft., W. J. O'Reilly, Auckland, December 19, 1901.
Throwing the cricket ball—113yds. 1in., A. L. Allen, Napier, April 15, 1893.
Throwing the 16-lb. hammer (9-ft. circle)—136ft. 4 1-2in., W. H. Madill, Wellington, February 17, 1900.
Throwing the 16-lb. hammer (7-ft. circle)—135ft. 8 1-4in., J. McHolme, Christchurch, February 24, 1912.
10 mile run—56m. 15s., H. C. Murray, Dunedin, October 31, 1903.

SOUTH AFRICAN AMATEUR RECORDS

SOUTH AFRICAN CHAMPIONSHIPS.

Held at Greenpoint, Capetown, April 8, 1912.

100 yds. run—10 3-5s., G. H. Patching, Transvaal, won; R. Povey, Cape, second; G. C. Sulin, Natal, third.
880 yds. cycle—1m. 14 4-5s., C. H. De Krielen, Cape, won; A. Imrie, Transvaal, second; J. C. Myburgh, Cape, third.
Putting 16-lb. shot—36ft. 9in., E. T. Stegmann, Cape, won; L. B. Murray, Cape, second.
1-mile run—4m. 37 1-5s., J. A. Victor, Transvaal, won; J. C. Landers, Natal, second; T. W. Louw, Cape, third.
440 yds. run (school)—55 3-5s., E. W. Eyles, Cape, won; L. E. Browne, O.F.S., second; C. McGregor, Cape, third.
1-mile cycle—2m. 31s., A. Imrie, Transvaal, won; C. H. De Grielen, Cape, second; H. B. Jandrell, Cape, third.
10-mile cycle—26m. 48 2-5s., J. C. Myburgh, Cape, won; W. S. Venter, Transvaal, second; C. H. De Krielen, Cape, third.
440 yds. hurdles—60s., A. G. McNicol, Mafeking, won; A. J. Devilliers, Cape, second; S. W. Nolte, Transvaal, third.
220 yds. run—24 2-5s., G. H. Patching, Transvaal, won; H. H. Sulin, Natal, second; E. E. McHardy, O.F.S., third.
3-mile walk—22m. 54 2-5s., A. Van Niekerk, Transvaal, won; A. C. St. Norman, Transvaal, second; E. S. Roberts, Cape, third.
4-mile run—21m. 7 4-5s., L. W. Richardson, O.F.S., won; C. W. Gitsham, Transvaal, second.
Running broad jump—20ft. 7in., E. T. Stegman, Cape, won; S. V. Nolte, Transvaal, second; E. W. Eyles, Cape, third.
25-mile cycle (motor paced)—48m. 39 4-5s., H. B. Humphreys, Cape, won; A. Arneson, Cape, second; J. C. F. Myburgh, Cape, third.
440 yds. cycle—31 2-5s., W. S. Venter, Transvaal, won; C. Cummings, Natal, second; A. A. Imrie, Transvaal, third.
120 yds. hurdles—16 4-5s., W. A. Alheit, Cape, won; A. G. Menieol, Mafeking, second; S. W. Nolte, Transvaal, third.
880 yds. run—2m. 5 1-5s., J. A. Victor, Transvaal, won; J. C. Landers, Natal, second; E. F. Kotze, Cape, third.
Throwing 16-lb. hammer—127ft., J. Kynoch, Cape, won; L. Murray, Cape, second.
Running high jump—5ft. 9 1-2in., S. W. Nolte, Transvaal, won; Middleton, O.F.S., second; Eyles, Cape, third.
5-mile cycle—12m. 58 3-5s., H. B. Jandrell, Cape, won; C. H. Vekrielen, Cape, second; W. S. Venter, Transvaal, third.
2-mile steeplechase—11m. 40 1-5s., J. A. Victor, Transvaal, won; J. Cope, Transvaal, second; E. F. Kotze, Cape, third.
440 yds. run—53 1-5s., G. H. Patching, Transvaal, won; A. G. McNicol, Mafeking, second; H. C. Butler, Cape, third.
10-mile run—55m. 11 1-5s., K. K. McArthur, Transvaal, won; L. Richardson, O.F.S., second; J. B. Lambert, Cape, third.
220 yds. run (school)—28s., L. E. Browne, O.F.S. won; Lobban, Cape, second.

SOUTH AFRICAN AMATEUR RECORDS.

All these records are officially accepted, except the Durban Marathon, in which the measurement was believed to be incorrect, but afterwards proved accurate.†

75 yds. run—7 3-5s., R. E. Walker, Johannesburg, January 4, 1909.
100 yds. run—9 4-5s., R. E. Walker, Maritzburg, April 17, 1909.

120 yds. run—11 2-5s., R. E. Walker, Johannesburg, December 26, 1908.
130 yds. run—12 3-5s., R. E. Walker, Johannesburg, January 4, 1909.
150 yds. run—14 1-2s., R. E. Walker, Durban, April 24, 1909.
180 yds. run—17 4-5s., R. E. Walker, Durban, April 24, 1909.
220 yds. run—22 1-5s., G. H. Patching, Pretoria, June 1, 1910.
440 yds. run—49s., P. Blignaut, Johannesburg, 1897; G. H. Patching, Pretoria, May 31, 1910.
880 yds. run—1m. 57 3-5s., J. S. Brown, Johannesburg, January 1, 1894.
1000 yds. run—2m. 19 4-5s., P. J. Bindon, Pretoria, June 8, 1908.
3-4 mile run—3m. 17 2-5s., P. J. Bindon, Pretoria, January 1, 1909.
1-mile run—4m. 31 1-5s., J. C. Landers, Durban, May 21, 1909.
2-mile run—9m. 51 2-5s., C. Hefferon, Maritzburg, July 3, 1909.
4-mile run—20m. 51 2-5s., C. Hefferon, Bloemfontein, 1908.
5-mile run—25m. 34 2-5s., K. K. McArthur, Durban, April 17, 1911.
10-mile run—52m. 46 1-5s., K. K. McArthur, Durban, April 15, 1910.
Marathon—2h. 44m. 36s., K. K. McArthur, Durban†, October 23, 1909. Full distance, 26 miles 385 yards.
Marathon—2h. 42m. 58 1-5s., K. K. McArthur, Capetown, November 5, 1911.
120 yds. hurdles—15 1-5s., V. de V. Duncker, Maritzburg, April 17, 1909.
440 yds. hurdles—57 1-5s., V. de V. Duncker, Johannesburg, March 25, 1909.
1-mile walk—6m. 47 1-5s., J. J. Harley, Capetown, April 18, 1908.
2-mile walk—14m. 43s., F. W. Hall, Capetown, January 2, 1909.
3-mile walk—20m. 49 2-5s., A. C. St. Norman, Johannesburg, July 22, 1911.
High jump—5ft. 11in., J. C. de la Harpe, Bloemfontein, January 1, 1906.
Running broad jump—22ft. 9in., H. E. Haddon, Capetown, April 20, 1908.
Pole vault—10ft. 9 3-4in., F. V. Williams, Krugersdorp, November 9, 1908.
Putting 16-lb. shot—43ft. 4in., H. D. Gradwell, Johannesburg, 1894.
Throwing the cricket ball—129yds. 2ft. 9 3-5in., D. M. Brain.
Throwing 16-lb. hammer—126ft. 7in., M. N. McInnes, Krugersdorp, November 9, 1910.

SWEDISH CHAMPIONSHIPS

SWEDISH TRACK AND FIELD CHAMPIONSHIPS.

Held at Stadium, Stockholm, August 24 and 25, 1912.

100 meters run—10 9-10s., K. Lindberg, O.I.S., Göteborg, won; C. Luther, I.F.K., Göteborg, second; I. Möller, O.I.S., Göteborg, third.
200 meters run—22 3-5s., K. Lindberg, won; C. Luther, second; S. Jakobsson, I.F.K., Malmö, third.
400 meters run—54s., E. Lindholm, A.I.K., Stockholm, won; K. Stenborg, O.I.S., Göteborg, second; R. Lindström, R.I.K., Stockholm, third.
800 meters run—2m. 4 2-5s., J. Sander, M.I.K., Stockholm, won; E. T. Wide, I.K.G., Stockholm, second; J. Lindblom, I.K.G., Stockholm, third.
1500 meters run—4m. 14 3-10s., E. T. Wide, I.K.G., Stockholm, won; J. Sander, second; K. Lundström, I.K.G., Stockholm, third.
10000 meters run—32m. 12 1-10s., B. Fock, Vänersborgs I.F., won; B. Modig, Köpings I.S., second; A. Ahlgren, I.F.K., Göteborg, third.
110 meters high hurdles—16 1-10s., I. Möller, O.I.S., Göteborg, won; P. G. Serling, A.I.K., Stockholm, second; E. Almlöf, D.I.F., Stockholm, third.
400 meters relay (4 men, each to run 100 meters)—45 1-5s., O.I.S. team, Göteborg (K. Stenborg, G. Spjuth, I. Möller, K. Lindberg), won; A.I.K. team, Stockholm, second; S.I.K. Hellas team, Stockholm, third.
1600 meters relay (4 men, each to run 400 meters)—3m. 38 4-5s., A.I.K. team T. Lundkvist, E. Schörling, P. G. Serling, E. Lindholm), won; F.I.F. team, Stockholm, second.
10000 meters walk—56m. 6s., Albert Berglund, D.I.F., Stockholm, won; G. Lundberg, Stockholms A.F., second; C. Wilhelmson, D.I.F., Stockholm, third.
Pole vault—3m. 82cm. (12ft. 6 3-8in.), B. G. Uggla, I.F.K., Stockholm, won; K. Gille, Gäfle I.F., second; M. Nilsson, I.K. Spurt, Stockholm, third.
Running high jump—1m. 80cm., G. Hallberg, O.I.S., Göteborg, won; K. A. Kullerstrand, I.F.K., Stockholm, second; C. Lomberg, L.S., Göteborg, third.
Standing high jump—1m. 43cm., H. Mähl, I.F.K., Västeras, won; G. Aberg, I.F.K., Norrköping, second; G. Malmsten, I.F. Svea, Eskilstuna, third.
Standing long jump—3m. 17cm. (10ft. 4 7-8in.), G. Malmsten, I.F. Svea, Eskilstuna, won; O. R. Ekberg, A.I.K., Stockholm, second; E. Almlöf, D.I.F., Stockholm, third.
Running long jump—7m. 15cm. (23ft. 5 1-2in.), G. Aberg, I.F.K., Norrköping, won; H. Olsson, Nässjö I.F., second; C. Lomberg, L.S., Göteborg, third.
Hop, step and jump—14m. 15cm. (46ft. 5 1-8in.), G. Lindblom, I.F.K., Stockholm, won; E. Almlöf, D.I.F., Stockholm, second; G. Aberg, I.F.K., Norrköping, third.
Throwing 16-lb. hammer—44m. 72cm., N. Linde, O.I.S., Göteborg, won; E. V. Lemming, L.S., Göteborg, second; C. Jahnzon, D.I.F., Stockholm, third.
Putting 16-lb. shot (right and left hand)—Right hand 13m. 15cm.; left hand, 10m. 83cm., E. Nilsson, D.I.F., Stockholm, won; E. V. Lemming, second; O. Nilsson, O.I.S., Göteborg, third.
Throwing the discus—Right hand, 38m. 73cm.; left hand, 32m. 66cm., E. Nilsson, D.I.F., Stockholm, won; J. Hansson, F.I.F., Stockholm, second; O. Nilsson, O.I.S., Göteborg, third.
Throwing the javelin—Right hand, 56m. 39cm.; left hand, 37m. 68cm.; E. V. Lemming, won; O. Nilsson, second; R. Abrink, Nyköpings A.I.K., third.

Points scored—Orgryte I.S., Göteborg, 42; A.I.K., Stockholm, 26; D.I.F., Stockholm, 23.

SWEDISH AMATEUR RECORDS.

RUNNING.

100 meters—10 3-5s., K. Lindberg, Göteborg, Aug. 26, 1906.
150 meters—16s., K. Lindberg, Göteborg, Sept. 15, 1907.
200 meters—22 1-5s., T. Persson, Malmö, Sept. 24, 1911.
400 meters—50 1-5s., E. Lindholm, Stadium, Stockholm, July 12, 1912.
800 meters—1m. 57 3-5s., E. O. F. Björn, Stockholm, Sept. 24, 1911.
880 yards—1m. 56 2-5s., E. T. Wide, Stockholm, Sept. 12, 1910.
1000 meters—2m. 35 4-5s., E. O. F. Björn, Stockholm, Sept. 26, 1910.
1500 meters—3m. 57 3-5s., E. T. Wide, Stadium, Stockholm, July 10, 1912.
1 mile—4m. 21 3-5s., E. T. Wide, Stockholm, July 31, 1910.
3000 meters—8m. 44 3-5s., T. Olsson, Stadium, Stockholm, July 13, 1912.
3 miles—15m. 1 2-5s., B. Modigh, Stadium, Stockholm, Aug. 31, 1912.
5000 meters—15m. 18 3-5s., M. Carlsson, Stadium, Stockholm, July 10, 1912.
5 miles—25m. 37 9-10s., G. Pettersson, Stockholm, May 27, 1909.
10000 meters—31m. 30s., G. Pettersson, Halmstad, June 5, 1910.
10 miles—53m. 19 1-5s., Hj. Andersson, Stadium, Stockholm, Sept. 16, 1912.
40200 meters Marathon (track race)—2h. 31m. 12s., Göteborg, Sept. 6, 1909.
40200 meters (road race)—2h. 24m. 15s., A. Ahlgren, Helsingborg, Sept. 22, 1912.
42194 meters (26 miles 385 yards), track race—2h. 40m. 34 1-5s., T. Johansson, Stockholm, Aug. 31, 1909.
1 hour—18276 meters (11 miles 627 yards)—J. F. Svanberg, Stockholm, Sept. 14, 1908.

HURDLE RACING.

110 meters (high hurdles—15 9-10s., P. G. Serling, Stadium, Stockholm, June 1, 1912.
110 meters (10 hurdles 1 meter high)—16s., A. Ljung, Stockholm, Aug. 30, 1908.

RELAY RACING.

400 meters (4 men, each to run 100 meters)—44 3-5s., Orgryte I.S. (K. Stenborg, A. Botvidson, I. Möller, K. Lindberg), Göteborg, Sept. 24, 1911.
800 meters (4 men, each to run 200 meters)—1m. 36s., A.I.K. (A. Ljung, J. N. Poss, M. Almkvist, H. Hakansson), Stockholm, Sept. 13, 1908.
1000 meters (100, 200, 300, 400 meters)—2m. 5 3-10s., I.F.K. (V. Beijbom, B. Gellerstedt, N. Georgii, E. Björn), Stockholm, Oct. 23, 1910.
1 mile (4 men, each to run 440 yards)—3m. 31 1-5s., A.I.K. (P. G. Serling, H. Hakansson, J. Dahlin, E. Lindholm), Stockholm, July 14, 1910.
1000 meters (10 men, each to run 100 meters)—1m. 55 4-5s., A.I.K., Stockholm, Sept. 26, 1910.
5 miles (5 men, each to run 1 mile)—23m. 53 4-5s., Fredrikshofs I.F. (M. Thorsell, J. Jonsson, G. Törnros, At. Andersson, A. Nilsson), Stockholm, Aug. 18, 1910.

WALKING.

1500 meters—6m. 45 2-5s., E. Rothman, Göteborg, Aug. 2, 1908.
2500 meters—12m. 3 1-5s., E. Rothman, Göteborg, May 30, 1909.
3500 meters—17m. 53 9-10s., E. Rothman, Stockholm, June 7, 1908.
5000 meters—24m. 35 4-5s., T. Bildt, Stockholm, July 30, 1911.
10000 meters—50m. 3s., K. Stafsing, Jönköping, Aug. 26, 1911.
10 miles—1h. 32m. 42 1-5s., E. Rothman, Stockholm, June 8, 1908.

JUMPING.

Standing high jump—1m. 50cm. (4ft. 11in.), E. Möller, Stadium, Stockholm, July 13, 1912.
Running high jump—1m. 84cm. (6ft. 1-2in.), G. Holmkvist, Skara, April 2, 1911.
One standing long jump—3m. 20cm. (10ft. 6in.), G. Malmsten, Stadium, Stockholm, July 8, 1912.
Running long lump—7m. 18cm. (23ft. 6 3-4in.), G. Aberg, Stadium, Stockholm, July 12, 1912.
Running hop, step and jump—14m. 76cm. (48ft. 5 1-8in.), G. Lindblom, Stadium, Stockholm, July 15, 1912.

VAULTING.

Pole vault for height—3m. 82cm. (12ft. 6 3-8in.), B. G. Uggla, Stadium, Stockholm, Aug. 25, 1912.

THROWING.

Throwing 16-lb. hammer—50m. (164ft. 1-2in.), C. J. Lind, Stockholm, June 20, 1912.
Putting 16-lb. shot (best hand)—13m. 80cm. (45ft. 3 1-4in.), E. Nilsson, Stockholm, July 2, 1911.
Putting 16-lb. shot (both hands)—24m. 68cm. (80ft. 11 3-4in.), E. Nilsson, Stockholm, July 2, 1911.
Throwing the discus (best hand)—43m. 70cm. (143ft. 4 1-2in.), E. G. Nilsson, Stockholm, May 24, 1912.
Throwing the discus (both hands)—78m. 12cm. (256ft. 3 5-8in.), E. G. Nilsson, Stockholm, May 24, 1912.
Throwing the javelin (best hand)—62m. 32cm. (204ft. 5 5-8in.), E. V. Lemming, Stadium, Stockholm, Sept. 29, 1912.
Throwing the javelin (both hands)—106m. 47cm., E. V. Lemming, Stadium, Stockholm, Sept. 29, 1912.

SWEDISH TRIALS FOR OLYMPIC TEAM.

Held at Stadium, Stockholm, June 1, 2, 3, 5 and 6, 1912.

100 meters run—11 3-10s., C. Luther, Göteborg.
110 meters hurdles—16s., G. P. Serling, Stockholm.
200 meters run—23 1-5s., K. Stenborg, C. Luther and E. Lindholm, tied for first.
400 meters run—51 3-10s., E. Lindholm, Stockholm.
800 meters run—1m. 59 9-10s., E. T. Wide, Stockholm.
1500 meters run—4m. 5 3-5s., E. T. Wide, Stockholm.
3000 meters run—8m. 55 3-5s., E. T. Wide, Stockholm.
5000 meters run—15m. 29 1-5s., B. Fock, Vänersborg.
10000 meters run—32m. 12 2-5s., B. Fock, Vancersborg.
Marathon race, 40,200 meters (24 miles 1,723 yards)—2h. 42m. 22 2-5s., A. Ahlgren, Göteborg.
Running high jump—1m. 80cm., K. Kullerstrand and G. Hallberg tied for first. In the jump-off Kullerstrand won.
Running broad jump—6m. 68cm., C. Lomberg, Göteborg.
Hop, step and jump—13m. 92cm., G. Lindblom, Norrköping.
Pole vault—3m. 75cm. (12ft. 3 5-8in.), C. Gille, Gäfle.
Standing high jump—1m. 48cm., E. Möller and R. Smedmark, tied for first. In the jump-off Möller won.
Standing broad jump—3m. 12cm., G. Malmsten, Eskilstuna.
Throwing the hammer—46m. 42cm., E. J. Lind, Karlstad.
Throwing the javelin—Right hand, 57m. 45cm.; left hand, 39m. 99cm., E. V. Lemming, Göteborg.
Putting 16-lb. shot—Right hand, 12m. 2cm.; left hand, 11m., E. V. Lemming, Göteborg.
Throwing the discus—Right hand, 38m. 19cm.; left hand, 36m. 44cm., E. Magnusson, Malmö.
Decathlon—7099.845 points, H. Wieslander, Stockholm, won.
Cross-country run—J. Eke, Stockholm, won.

SWEDISH CHAMPIONSHIP IN DECATHLON.

Held at Stadium, Stockholm, August 31 and September 1, 1912.

C. Lomberg, Göteborg, won; H. Wieslander, Stockholm, second; E. Kugelberg, Norrköping, third.

SWEDISH CHAMPIONSHIP IN PENTATHLON.

Held at Upsala, October 27, 1912.

G. Holmér, Upsala, won; D. Holmér, Upsala, second; V. Andersson, Enköping, third.

SWEDISH INTERCOLLEGIATE CHAMPIONSHIPS.

Held at Upsala, September 28-29, 1912.

100 meters run—11 3-5s., G. Holmér, Upsala, won; I. Lindholm, Upsala, second; T. Lundkvist, Stockholm, third.
400 meters run—54s., D. Holmér, Upsala, won; T. Lundkvist, Stockholm, second; E. O. F. Björn, Stockholm, third.
1500 meters run—4m. 32 1-5s., E. O. F. Björn, Stockholm, won; P. E. Poss, Stockholm, second; S. Wachtmeister, Upsala, third.
5000 meters run—17m. 21 2-5s., P. E. Poss, Stockholm, won; B. Hartzell, Upsala, second; O. Tidman, Upsala, third.
110 meters high hurdles—16 4-5s., G. Holmér, Upsala, won; G. Lindblom, Stockholm, second; D. Holmér, Upsala, third.
400 meters relay—45 4-5s., University of Upsala team, won; Stockholm team, second.
High jump—1m. 78cm., I. Reimers, Upsala, won; R. Mattsson, Upsala, second; G. Holmér, Upsala, third.
Pole vault—3m. 20cm., G. Holmér, Upsala, won; H. Wieslander, Stockholm, second; G. Grefberg, Upsala; D. Holmér, Upsala, and K. Pettersson, Upsala, tied for third.
Long jump—6m. 30cm., I. Lindholm, Upsala, won; I. Reimers, Upsala, second; H. Wieslander, Stockholm, third.
Hop, step and jump—13m. 70cm., G. Lindblom, Stockholm, and I. Lindholm, Upsala, tied for first; D. Larsson, Stockholm, third. In the jump-off Lindblom won.
Throwing the javelin—Right hand, 51m. 48cm.; left hand, 33m. 15cm., H. Wieslander, Stockholm, won; G. Holmér, Upsala, second; K. Pettersson, Upsala, third.
Putting 16-lb. shot—Right hand, 12m. 39cm.; left hand, 10m. 35cm., H. Wieslander, Stockholm, won; I. Lindholm, Upsala, second; G. Holmér, Upsala, third.
Throwing the discus—Right hand, 37m. 30cm.; left hand, 30m. 76cm., H. Wieslander, Stockholm, won; I. Lindholm, Upsala, second; G. Holmér, Upsala, third.
Points scored—Upsala, 45; Stockholm, 32.

SWIMMING CHAMPIONSHIPS OF SWEDEN 1912.

100 meters—1m. 9 1-5s., R. Andersson, Stockholm.
500 meters—7m. 54 2-5s., W. Andersson, Stockholm.
1000 meters—15m. 46 4-5s., W. Andersson, Stockholm.
1 mile—28m. 20s., W. Andersson, Stockholm.
100 meters, back stroke—1m. 27s., H. Juhlin, Stockholm.
250 meters, breast stroke—4m. 6s., T. Henning, Stockholm.
100 meters, ladies—1m. 34 1-5s., Greta Karlsson, Eskilstuna.

SWEDISH CROSS-COUNTRY CHAMPIONSHIP.

Held at Stockholm, May 19, 1912.

Distance 2 laps, about 4,500 meters each—H. Nordström, Eskilstuna (38m. 21s.), won; J. Eke, Stockholm (38m. 33 1-5s.), second; E. Hellgren, Stockholm (38m. 43s.), third.

SWEDISH CHAMPIONSHIP IN MARATHON RUNNING.

Held at Stockholm, May 5, 1912.

40 kilometers road race—G. Törnros, Stockholm (2h. 31m. 44 1-2s.), won; I. Lönnberg, Stockholm (2h. 39m. 52 1-10s.), second; V. Grüner, Stockholm (2h. 44m. 14 1-2s.), third.

COMPARATIVE AMERICAN AND BRITISH RECORDS

There are no British indoor records by which a comparison could be made with similar American indoor events, as all track and field contests are held in the open.

RUNNING—OUTDOORS

100 YARDS.

American.	British.
9 3-5s., Dan J. Kelly, Spokane, Wash., June 23, 1906.	9 4-5s., G. H. Patching, South African Olympic Team, June 22, 1912.

220 YARDS.

American.

21 95-100S. (electrical timing), H. Jewett, Montreal, Can., Sept. 24, 1892 (slight curve). Straightaway, 21 1-5s., B. J. Wefers, New York City, May 30, 1896; R. C. Craig, Philadelphia, Pa., May 28, 1910; R. C. Craig, Cambridge, Mass., May 27, 1911. Around half of a quarter-mile path, 21 4-5s., J. H. Maybury, Madison, Wis., May 9, 1896. Around part of a fifth of a mile path, 21 4-5s., B. J. Wefers, Travers Island, N. Y., June 13, 1896. Around a turn one-third mile track, 21 3-5s., P. J. Walsh, Montreal, Can., Sept. 21, 1902. Slight curve, 21 1-5s., Dan J. Kelly, Spokane, Wash., June 23, 1906.

British.

21 4-5s., C. G. Wood, Blackheath H., June 25, 1887; W. R. Applegarth, Polytechnic H., Sept. 21, 1912.

440 YARDS.

American.

Straightaway—47s., M. W. Long, Guttenberg Race Track, Oct. 4, 1900. Round path, 352 yards circuit, 47 4-5s., M. W. Long, Travers Island, N. Y., Sept. 29, 1900.

British.

48 2-5s., W. Halswelle, Glasgow, July 1, 1908.

880 YARDS.

Canadian.	British.
1m. 52 4-5s., Emilo Lunghi, Montreal, Can., Sept. 15, 1910.	1m. 54s., M. W. Sheppard, Stadium, U.S.A., 1908.
American.	**World's.**
1m. 53 2-5s., C. H. Kilpatrick, New York City, Sept. 21, 1895.	1m. 52 1-2s., J. E. Meredith, Sweden, 1912.

ONE MILE.

American.	British.
4m. 15 2-5s., J. P. Jones, Cambridge, Mass., May 27, 1911.	4m. 16 4-5s., J. Binks, Unity A.C., July 5, 1902.

TWO MILES.

American.	British.
9m. 17 4-5s., T. S. Berna, Cornell, Ithaca, N. Y., May 4, 1912.	9m. 9 3-5s., A. Shrubb, South London H., June 11, 1912.

THREE MILES.

American.	British.
14m. 32s., G. V. Bonhag, Travers Island, N. Y., June 3, 1911.	14m. 17s., A. Shrubb, South London H., May 21, 1903.

FOUR MILES.

American.	British.
20m. 8 1-5s., L. Scott, Celtic Park, N. Y., Oct. 20, 1912.	19m. 23s., A. Shrubb, South London H., June 11, 1904.

American.	FIVE MILES.	British.
25m. 9 1-5s., G. V. Bonhag, Travers Island, N. Y., Sept. 10, 1910.		24m. 33 2-5s., A. Shrubb, South London H., May 12, 1904.

American.	SIX MILES.	British.
30m. 43 2-5s., W. J. Kramer, Cambridge, Mass., June 8, 1912.		29m. 59 2-5s., A. Shrubb, W.S.H., Ibrox Park, Glasgow, Scotland, Nov. 5, 1904.

American.	SEVEN MILES.	British.
36m. 27 2-5s., G. V. Bonhag, Celtic Park, N. Y., Nov. 1, 1909.		35m. 4 3-5s., A. Shrubb, W.S.H., Ibrox Park, Glasgow, Scotland, Nov. 5, 1904.

American.	EIGHT MILES.	British.
41m. 52 1-5s., G. V. Bonhag, Celtic Park, N. Y., Nov. 6, 1909.		40m. 16s., A. Shrubb, W.S.H., Ibrox Park, Glasgow, Scotland, Nov. 5, 1904.

American.	NINE MILES.	British.
47m. 22 4-5s., G. V. Bonhag, Celtic Park, N. Y., Nov. 6, 1909.		45m. 27 3-5s., A. Shrubb, W.S.H., Ibrox Park, Glasgow, Scotland, Nov. 5, 1904.

American.	TEN MILES.	British.
52m. 34 4-5s., G. V. Bonhag, Celtic Park, N. Y., Nov. 6, 1909.		50m. 4 3-5s., A. Shrubb, W.S.H., Ibrox Park, Glasgow, Scotland, Nov. 5, 1904.

American.	ELEVEN MILES.	British.
1h. 56 1-5s., J. F. Crowley, Celtic Park, N. Y., Nov. 14, 1909.		56m. 23 2-5s., A. Shrubb, W.S.H., Ibrox Park, Glasgow, Scotland, Nov. 5, 1904.

American.	ONE HOUR.	British.
10 miles 1182 1-3 yards, S. Thomas, New York City, Nov. 30, 1889.		11 miles 1137 yards, A. Shrubb, W.S.H., Ibrox Park, Glasgow, Scotland, Nov. 5, 1904.

American.	TWELVE MILES.	British.
1h. 6m. 50 3-5s., J. F. Crowley, Celtic Park, N. Y., Nov. 14, 1909.		1h. 2m. 43s., S. Thomas, Ranelagh H. & L. A.C., Oct. 22, 1892.

American.	THIRTEEN MILES.	British.
1h. 12m. 49 3-5s., J. F. Crowley, Celtic Park, N. Y., Nov. 14, 1909.		1h. 9m. 27 1-5s., F. Appleby, Herne Hill H.L.A.C., Stamford Bridge, July 21, 1902.

American.	FOURTEEN MILES.	British.
1h. 18m. 56 3-5s., J. F. Crawley, Celtic Park, N. Y., Nov. 14, 1909.		1h. 14m. 52s., F. Appleby, Herne Hill H.L.A.C., Stamford Bridge, July 21, 1902.

American.	FIFTEEN MILES.	British.
1h. 25m. 15s., J. F. Crowley, Celtic Park, N. Y., Nov. 14, 1909.		1h. 20m. 4 3-5s., F. Appleby, Herne Hill H.L.A.C., Stamford Bridge, July 21, 1902.

American.	TWENTY MILES.	British.
1h. 58m. 27 3-5s., James Clark, Celtic Park, N. Y., Nov. 14, 1909.		1h. 51m. 54s., G. Crossland, Salford H., Sept. 22, 1894.

American.	TWENTY-FIVE MILES.	British.
2h. 44m. 50s., M. Maloney, New York City, Jan. 8, 1909.		2h. 33m. 44s., G. A. Dunning, Clapton Beagles, Dec. 26, 1881.

INDOOR AMERICAN RECORDS.

1 mile (board)—4m. 19 4-5s., H. L. Trube, New York City, Feb. 13, 1909.
2 miles (board)—9m. 14 1-5s., G. V. Bonhag, Buffalo, N. Y., Feb. 26, 1910.
3 miles (board)—14m. 29 2-5s., G. V. Bonhag, Buffalo, N. Y., Jan. 29, 1910.
4 miles (board)—19m. 39 4-5s., G. V. Bonhag, New York City, Feb. 5, 1910.
5 miles (board)—24m. 59 2-5s., G. V. Bonhag, New York City, Mar. 16, 1909.
6 miles (board)—30m. 42s., G. V. Bonhag, New York City, March 20, 1909.
7 miles (board)—35m. 50 3-5s., G. V. Bonhag, New York City, Mar. 20, 1909.
10 miles (board)—54m. 21 1-5s., L. Tewanima, New York City, Mar. 27, 1909.

WALKING

ONE MILE.

American.	British.
6m. 29 3-5s., F. P. Murray, New York City, Oct. 27, 1883.	6m. 26s., C. E. Larner, Brighton and County H., July 13, 1904.

1 mile—6m. 28s., G. H. Goulding, Buffalo, N. Y., Dec. 16, 1911.

TWO MILES.

American.	British.
13m. 48 3-5s., F. P. Murray, Williamsburgh, L. I., May 30, 1884.	13m. 11 2-5s., C. E. Larner, Brighton and County H., July 13, 1904.

2 miles—13m. 38 3-5s., G. H. Goulding, Brooklyn, N. Y., March 30, 1912.

THREE MILES.

American.	British.
20m. 49 4-5s., G. H. Goulding, Brooklyn, N. Y., March 30, 1912.	20m. 25 4-5s., C. E. Larner, Brighton and County H., Aug. 19, 1905.

FOUR MILES.

American.	British.
28m. 6 1-5s., G. H. Goulding, Brooklyn, N. Y., March 30, 1912.	27m. 14s., C. E. Larner, Brighton and County H., Aug. 19, 1905.

FIVE MILES.

American.	British.
38m. 5-8s., W. H. Purdy, New York City, May 22, 1880.	36m. 1-5s., C. E. Larner, Brighton and County H., Sept. 30, 1905.

SIX MILES.

American.	British.
45m. 28s., E. E. Merrill, Boston, Mass., Oct. 5, 1880.	43m. 26 1-5s., C. E. Larner, Brighton and County H., Sept. 30, 1905.

SEVEN MILES.

American.	British.
54m. 7s., E. E. Merrill, Boston, Mass., Oct. 5, 1880.	50m. 50 4-5s., C. E. Larner, Brighton and County H., Sept. 30, 1905.

EIGHT MILES.

American.	British.
1h. 2m. 8 1-2s., J. B. Clark, New York City, Sept. 8, 1880.	58m. 18 2-5s., C. E. Larner, Brighton and County H., Sept. 30, 1905.

NINE MILES.

American.	British.
1h. 10m. 8s., E. E. Merrill, Boston, Mass., Oct. 5, 1880.	1h. 7m. 37 4-5s., C. E. Larner, 1908.

TEN MILES.

American.	British.
1h. 17m. 40 3-4s., E. E. Merrill, Boston, Mass., Oct. 5, 1880.	1h. 15m. 57 2-5s., C. E. Larner, 1908.

ELEVEN MILES.

American.	British.
1h. 35m. 6s., W. S. Hart, New York City, May 21, 1884.	1h. 25m. 48s., H. V. L. Ross, Herne Hill, May 20, 1911.

TWELVE MILES.

American.	British.
1h. 45m. 55s., E. D. Lange, New York City, May 19, 1888.	1h. 33m. 35 1-5s., H. V. L. Ross, Herne Hill, May 20, 1911.

THIRTEEN MILES.

American.	British.
1h. 55m. 25s., W. O'Keefe, Williamsburgh, L. I., Dec. 31, 1880.	1h. 41m. 46 4-5s., H. V. L. Ross, Herne Hill, May 20, 1911.

FOURTEEN MILES.

American.	British.
2h. 5m. 5s., W. O'Keefe, Williamsburgh, L. I., Dec. 31, 1880.	1h. 50m. 14 2-5s., H. V. L. Ross, Herne Hill, May 20, 1911.

FIFTEEN MILES.

American.	British.
2h. 14m. 44s., W. O'Keefe, Williamsburgh, L. I., Dec. 31, 1880.	1h. 59m. 12 3-5s., H. V. L. Ross, Herne Hill, May 20, 1911.

SIXTEEN MILES.

American.	British.
2h. 24m. 46s., W. O'Keefe, Williamsburgh, L. I., Dec. 31, 1880.	2h. 9m. 40s., H. V. L. Ross, Herne Hill, May 20, 1911.

SEVENTEEN MILES.

American.	British.
2h. 35m. 39s., W. O'Keefe, Williamsburgh, L. I., Dec. 31, 1880.	2h. 18m. 29 1-5s., H. V. L. Ross, Herne Hill, May 20, 1911.

EIGHTEEN MILES.

American.	British.
2h. 46m. 7s., T. F. Smith, New York City, Dec. 5, 1879.	2h. 28m. 52s., J. Butler, Polytechnic H., Oct 23, 1897.

NINETEEN MILES.

American.	British.
2h. 57m. 49s., J. B. Clark. New York City, Dec. 5, 1879.	2h. 39m. 3 3-5s., J. Butler, Polytechnic H., Oct. 23, 1897.

TWENTY MILES.

American.	British.
3h. 8m. 10s., J. B. Clark, New York City, Dec. 5, 1879.	2h. 49m. 26s., J. Butler, Polytechnic H., Oct. 23, 1897.

HURDLE RACING

120 YARDS.

American.

5 hurdles, 3ft. high, 17s., W. M. Townsend, Gambier, O., May 24, 1882. 6 hurdles, 3ft. high, 17s., H. G. Otis, Nahant Beach, Mass., Sept. 28, 1878. 6 hurdles, 3ft. 6in. high, 17 3-4s., W. H. Young, Toronto, Ont., June 10, 1876. 8 hurdles, 3ft. 6in. high, 17 1-4s., R. B. Jones, San Francisco, Cal., Sept. 9, 1884. 10 hurdles, 2ft. 6in. high, 14 2-5s., J. J. Eller, Celtic Park, Sept. 6, 1909. 10 hurdles, 3ft. high, 18 1-5s., G. H. Taylor, Rutland, Vt., Aug. 24, 1883. 10 hurdles, 3ft. 6in. high, 15 1-5s., A. C. Kraenzlein, Chicago, June 18, 1898. 10 hurdles, 3ft. 6in. high, 15 1-5s., A. B. Shaw, Philadelphia, May 29, 1908. 10 hurdles, 3ft. 6in. high, 15 1-5s., W. A. Edwards, San Francisco, Cal., Oct. 22, 1909. 15 1-5s., J. P. Nicholson, Lafayette, Ind., June 1, 1912.

British.

15s., Forrest Smithson, U.S.A., 1908.

300 YARDS.

American.

10 hurdles, 2ft. 6in. high (distances from start to first hurdle, between hurdles, and from last hurdle to finish, equal), 36 2-5s., H. L. Hillman, Jr., New York, Nov. 10, 1906. 10 hurdles, 2ft. 6in. high (distance from start to first hurdle 26 yards, between hurdles 26 yards, and from last hurdle to finish 40 yards), 34 3-5s., H. L. Hillman, Jr., Travers Island, N. Y., Sept. 23, 1905. 10 hurdles, 3ft. high, 45s., J. E. Haigh, Yonkers, N. Y., Aug. 30, 1879. 12 hurdles, 2ft. 6in. high, 41s., A. A. Jordan, New York City, Nov. 21, 1888. 13 hurdles, 2ft. 6in. high, 50 1-2s., H. P. McMahon, Jersey City, N. J., June 19, 1880.

British.

10 hurdles, 3ft. high, 36 3-5s., O. Groenings, Stamford Bridge, Sept. 21, 1907.

440 YARDS.

American.

8 hurdles, 3ft 6in. high, 1m. 4s., W. L. Allen, St. Hyacinthe, P. Q., Oct. 10, 1878. 10 hurdles, 2ft. 6in. high, 56 2-5s., J. Buck, Williamsbridge, N. Y., Sept. 19, 1896. 10 hurdles, 3ft. 6in. high, 1m. 8 1-4s., R. S. Summerhaves, Montreal, P. Q., Oct. 7, 1877. 15 hurdles, 2ft. 6in. high, 1m. 9 3-4s., G. G. Neidlinger, Brooklyn, N. Y., Dec. 31, 1879. 16 hurdles, 2ft. 6in. high, 1m. 4s., H. H. Moritz, New York City, July 4, 1879. 18 hurdles, 2ft. 6in. high, 1m. 12 1-4s., H. H. Moritz, New York City, May 17, 1879. 20 hurdles, 2ft. 6in. high, 1m. 9 4-5s., A. F. Copland, New York City, Jan. 28, 1888. 10 hurdles, 2ft. 6in. high, 54 3-5s., H. L. Hillman, Travers Island, N. Y., Oct. 1, 1904; 10 hurdles, 3ft. 6in. high, 1m. 3-5s., Charles Bason, Celtic Park, Long Island City, Oct. 11, 1908.

British.

10 hurdles, 3ft. high, on grass, 56 4-5s., G. R. L. Anderson, Oxford Univ. and L.A.C., July 16, 1910.

FIELD EVENTS

RUNNING HIGH JUMP.

American.	British.
6ft. 7in., G. L. Horine, Stanford University, Cal., May 18, 1912.	6ft. 4 3-4in., P. H. Leahy, Irish A. A.A., Sept. 6, 1898.

POLE VAULT.

American.	British.
13ft. 2 1-4in., M. S. Wright, Cambridge, Mass., June 8, 1912.	12ft. 2in., E. T. Cook and A. C. Gilbert, July 24, 1908.

RUNNING BROAD JUMP.

American.	British.
24ft. 7 1-4in., M. Prinstein, Philadelphia, Pa., April 28, 1900.	24ft. 11 3-4in., P. O'Connor, Irish A.A.A., Aug. 5, 1901.

THROWING 16-LB. HAMMER.

Regulation hammer, A.A.U. rules, weight (including handle) 16 lbs., entire length 4 feet, thrown from 7-foot circle.

American.	British.
187ft. 4in., M. J. McGrath, Celtic Park, N. Y., Oct. 29, 1911.	170ft. 4 1-4in., J. J. Flanagan, I.A. A.C., July 14, 1908.

RUNNING HOP, STEP AND JUMP.

American.	British.
50ft. 11in., D. F. Ahearne, Celtic Park, N. Y., May 30, 1911.	48ft. 11 1-4in., T. J. Ahearne, July 25, 1908.

RUNNING TWO HOPS AND JUMP.

American.	British.
50ft. 2 7-10in., Dan Ahearne, Boston, Mass., July 31, 1909.	50ft. 1-2in., D. Shanahan, Limerick, Aug. 6, 1888.

PUTTING 16-LB. SHOT.

American.	British.
51ft., Ralph Rose, San Francisco, Aug. 21, 1909.	49ft. 3 1-2in., Ralph Rose, Kilmallock, Aug. 9, 1908.

THROWING THE JAVELIN.

American.	British.
166ft. 10in., H. G. Lott, Mohawk A.C., Celtic Park, N. Y., Aug. 31, 1912.	179ft. 10 1-2in., E. V. Lemming, July 17, 1908.

THROWING THE DISCUS.

American.

7ft. circle—145ft. 9 1-2in., J. Duncan, Celtic Park, N. Y., June 2, 1912.
Greek style—116ft. 7 1-2in., M. J. Sheridan, Philadelphia, June 6, 1908.
Olympic style (weight 4lbs. 6 1-2oz., 8ft. 2 1-2in. circle)—156ft. 1 3-8in., J. Duncan, Celtic Park, N. Y., May 27, 1912.

British.

134ft. 2in., M. J. Sheridan, July 16, 1908.

INTERNATIONAL DUAL MEETS

OXFORD AND CAMBRIDGE VS. McGILL.

Held at Montreal, September 14, 1901.

120 YDS. HURDLES—16 1-5s., G. R. Garnier, Oxford, won; E. Allcock, Cambridge, second. 880 YDS. RUN—1m. 54 4-5s., Rev. H. W. Workman, Cambridge, won; J. R. Cleave, Oxford, second. 100 YDS. RUN—10 2-5s., A. E. Hind, Cambridge, won; Molson, McGill, second. 440 YDS. RUN—50 3-5s., Morrow, McGill, won; R. W. Barclay, Cambridge, second. THROWING 16-LB. HAMMER—123ft., E. E. B. May, Oxford, won; W. E. B. Henderson, Oxford, second. 1-MILE RUN—4m. 26s., F. G. Cockshot, Cambridge, won; H. W. Gregson, Cambridge, second. RUNNING HIGH JUMP—6ft. 2in., G. Howard Smith, Cambridge, won; W. E. B. Henderson, Oxford, second; Ward, McGill, third. 2-MILE RUN—9m. 55 3-5s., Rev. H. W. Workman, Cambridge, won; H. P. W. Macnaghten, Cambridge, second. RUNNING BROAD JUMP—21ft. 2in., L. J. Cornish, Oxford, won.

OXFORD AND CAMBRIDGE VS. HARVARD AND YALE.

Held at Queen's Club Grounds, Kensington, July 22, 1899.

100 YDS. RUN—10s., J. R. Quinlan, Harvard, won; C. R. Thomas, Oxford, second. 120 YDS. HURDLES (hurdles not fixed)—15 3-5s., F. Z. Fox, Harvard, won; W. G. Paget-Tomlinson, Cambridge, second. 440 YDS. RUN—49 2-5s., C. G. Davison, Cambridge, won; Dixon-Boardman, Yale, second. 880 YDS. RUN—1m. 57 1-5s., H. E. Graham, Cambridge, won; C. F. W. Struben, Oxford, second. 1-MILE RUN—4m. 24s., A. Hunter, Cambridge, won; A. L. Danson, Oxford, second. 3-MILE RUN—15m. 24 2-5s., H. W. Workman, Cambridge, won; C. K. Palmer, Yale, second. THROWING 16-LB. HAMMER—136ft. 8 1-2in., W. A. Boal, Harvard, won; H. J. Brown, Harvard, second. RUNNING BROAD JUMP—23ft., G. C. Vassall, Oxford, won; C. D. Daly, Harvard, second. RUNNING HIGH JUMP—6ft., A. N. Rice, Harvard, won; H. S. Adair, Oxford, second.

Oxford and Cambridge won 5 events to 4.

OXFORD AND CAMBRIDGE VS. YALE AND HARVARD.

Held at Berkeley Oval, New York, September 25, 1901.

100 YDS. RUN—10 2-5s., N. H. Hargrave, Yale, won; A. E. Hind, Cambridge, second; J. E. Haigh, Harvard, third; J. Churchill, Cambridge, fourth. It was found afterwards that the course was five yards too long. 440 YDS. RUN—50s., E. C. Rust, Harvard, won; D. Boardman, Yale, second; R. W. Barclay, Cambridge, third; S. A. Neave, Oxford, fourth. 880 YDS. RUN—1m. 55 3-5s., Rev. H. W. Workman, Cambridge, won; J. R. Cleave, Oxford, second; E. B. Boynton, Harvard, third; D. W. Franchot, Yale, fourth. 1-MILE RUN—4m. 26 1-5s., F. G. Cockshot, Cambridge, won; H. W. Gregson, Cambridge, second; H. S. Knowles, Harvard, third; H. B. Clark, Harvard, fourth; J. J. Cawthra, Cambridge, fifth; W. D. Waldron, Yale, sixth. 2-MILE RUN—9m. 50 3-5s., Rev. H. W. Workman, Cambridge, won; E. W. Mills, Harvard, second; C. J. Swan, Harvard, third; E. A. Dawson, Oxford, fourth; H. P. W. Macnaghten, Cambridge, fifth; B. G. Teel, Yale, sixth. 120 YDS. HURDLES—15 3-5s., J. H. Converse, Harvard, won; G. R. Garnier, Oxford, second; E. Allcock, Cambridge, third; E. J. Clapp, Yale, fourth.

RUNNING BROAD JUMP—22ft. 4in., J. S. Spraker, Yale, won; A. W. Ristine, Harvard, second; W. E. B. Henderson, Oxford, third. THROWING THE HAMMER—136ft. 8in., W. A. Boal, Harvard, won; E. E. B. May, Oxford, second; W. E. B. Henderson, Oxford, third. RUNNING HIGH JUMP—6ft. 1 1-2in., J. S. Spraker, Yale, won; R. P. Kernan, Harvard, second; G. H. Smith, Cambridge, third.

Yale and Harvard won by 6 events to 3.

HARVARD AND YALE VS. OXFORD AND CAMBRIDGE.

Held at Queen's Club Grounds, London, July 23, 1904.

100 YDS. RUN—9 4-5s., W. A. Schick, Jr., Harvard, won; R. W. Barclay, Cambridge, second. 440 YDS. RUN—49 4-5s., E. J. Dives, Harvard, won; R. W. Barclay, Cambridge, second; C. B. Long, Yale, third. 880 YDS. RUN—1m. 56 1-5s., H. E. Holding, Oxford, won; H. Cornwallis, Cambridge, second; H. B. Young, Harvard, third. 1-MILE RUN—4m. 21 1-5s., H. W. Gregson, Cambridge, won; C. H. Hamilton, Oxford, second; A. R. Welsh, Cambridge, third. 2-MILE RUN—9m. 50s., H. M. Godby, Oxford, won; A. R. Churchill, Cambridge, second; W. A. Colwell, Harvard, third. 120 YDS. HURDLES—15 4-5s., E. J. Clapp, Yale, won; F. W. Bird, Harvard, second; F. H. Teall, Cambridge, third. RUNNING HIGH JUMP—6ft. 1-8in., G. F. Victor, Yale, won; E. E. Leader, Cambridge, and C. S. Doorly, Cambridge, tied for second. RUNNING BROAD JUMP—21ft. 10 3-4in., L. T. Sheffield, Yale, won; D. M. Ayres, Harvard, second; G. Le B. Smith, Oxford, third. THROWING THE HAMMER—152ft. 8in., T. L. Shevlin, Yale, won; E. T. Glass, Yale, second; M. Spicer, Cambridge, third.

Yale and Harvard won by 6 events to 3.

NEW YORK A.C. VS. LONDON A.C.

Held at Manhattan Field, New York, September 21, 1895.

100 YDS. RUN—9 4-5s., B. J. Wefers, N.Y.A.C., won. 220 YDS. RUN—21 3-5s., B. J. Wefers, N.Y.A.C., won. 440 YDS. RUN—49s., Thomas E. Burke, N.Y.A.C., won. 880 YDS. RUN—1m. 53 2-5s., C. H. Kilpatrick, N.Y.A.C., won. 1-MILE RUN—4m. 18 1-5s., Thomas P. Conneff, N.Y.A.C., won. 120 YDS. HURDLES (cinders)—15 2-5s., Stephen Chase, N.Y.A.C., won. 3-MILE RUN—15m. 36 1-5s., Thomas P. Conneff, N.Y.A.C., won. PUTTING 16-LB .SHOT—43ft. 5in., George R. Gray, N.Y.A.C., won. THROWING 16-LB. HAMMER—137ft. 5 1-2in., J. S. Mitchel, N.Y.A.C., won. RUNNING HIGH JUMP—6ft. 5 5-8in., M. F. Sweeney, N.Y.A.C., won. RUNNING BROAD JUMP—22ft. 6in., Elwood B. Bloss, N.Y.A.C., won.

YALE VS. CAMBRIDGE.

Held at Manhattan Field, New York, October 5, 1895.

100 YDS. RUN—10 1-5s., W. M. Richards, Yale, won. THROWING THE HAMMER—130ft. 7in., W. O. Hickok, Yale, won. 120 YDS. HURDLES (on turf)—16s., C. B. Hatch, Yale, won. 1-MILE RUN—4m. 35 3-5s., W. E. Lutyens, Cambridge, won. RUNNING BROAD JUMP—21ft. 4 1-2in., L. P. Sheldon, Yale, won. 440 YDS. RUN—49 4-5s., C. D. Lewin, Cambridge, won. PUTTING THE WEIGHT—42ft. 2in., W. O. Hickok, Yale, won. RUNNING HIGH JUMP—5ft. 8 1-4in., J. H. Thompson, Jr., Yale, won. 880 YDS. RUN—2m. 2-5s., F. S. Horan, Cambridge, won. 120 YDS. HURDLES (on cinders)—16s., E. H. Cady, Yale, won. 300 YDS. RUN—32 2-5s., W. M. Richards, Yale, won.

Yale won by 8 events to 3.

YALE VS. OXFORD.

Held at Queen's Club, Kensington, July 16, 1894.

100 YDS. RUN—10 2-5s., C. B. Fry, Oxford, won. THROWING 16-LB. HAMMER (7ft. circle)—110ft. 5in., W. O. Hickok, Yale, won. 120 YDS. HURDLES (hurdles fixed)—16 3-5s., W. J. Oakley, Oxford, won. 1-MILE RUN—4m. 24 3-5s., W. H. Greenhow, Oxford, won. 440 YDS. RUN—51s., G. Jordan, Oxford, won. RUNNING BROAD JUMP—22ft. 11in., L. P. Sheldon, Yale, won. PUTTING THE WEIGHT—41ft. 7 1-2in., W. O. Hickok, Yale, won. RUNNING HIGH JUMP—5ft. 8 3-4in., E. D. Swanwick, Oxford, and L. P. Sheldon, Yale. 880 YDS. RUN—2m. 4-5s., W. H. Greenhow, Oxford, won.

Oxford won by 5 1-2 events to 3 1-2.

OXFORD AND CAMBRIDGE VS. YALE AND HARVARD.

Held at Queen's Club Grounds, London, July 11, 1911.

100 YDS. RUN—10 1-5s., D. Macmillan, Cambridge, won; F. A. Reilly, Yale, second; E. N. Thatcher, Yale, third. 440 YDS. RUN—49 4-5s., F. G. Black, Cambridge, won; D. Macmillan, Cambridge, second; J. H. Stewart, Yale, third. 880 YDS. RUN—1m. 56 1-5s., B. M. Preble, Harvard, won; G. R. L. Anderson, Oxford, second; H. Jaques, Harvard, third. 1-MILE RUN—4m. 28 1-5s., P. J. Baker, Cambridge, won; W. C. Moore, Oxford, second; H. L. Lawless, Harvard, third. 2-MILE RUN—9m. 29 1-5s., E. Gowan Taylor, Oxford, won; C. H. Porter, Oxford, second; P. R. Withington, Harvard, third. 120 YDS. HURDLES—15 2-5s., G. A. Chisholm, Yale, won; J. B. Cummings, Harvard, second; P. R. O'R. Phillips, Cambridge, third. THROWING THE HAMMER—G. E. Putnam, Oxford (151ft. 5in.), won; C. C. Childs, Yale (140ft. 10in.), second; T. Cable, Harvard (137ft. 10in.), third. RUNNING HIGH JUMP—G. Canfield, Yale (5ft. 11 3-8in.), won; A. D. Barker, Harvard (5ft. 10 3-8in.), second; H. A. Dubois, Cambridge (5ft. 8 3-4in.), third. RUNNING BROAD JUMP—R. Holden, Yale (22ft. 9 1-4in.), won; J. R. Kilpatrick, Yale (21ft. 9 1-2in.), second; M. J. Susskind, Cambridge (21ft. 5in.), third.

Oxford and Cambridge won by 5 events to 4.

EUROPEAN SWIMMING RECORDS

ENGLISH SWIMMING CHAMPIONSHIPS, 1912.

100 yds., bath—Perry McGillivray, Illinois A.C., Chicago (57 3-5s.), won; J. G. Hatfield (1m. 2-5s.), second; L. Beleznay, Hungary (1m. 4-5s.), third
220 yds., bath—2m. 30 1-5s., J. G. Hatfield, won; J. H. Derbyshire, second; W. Kell, third.
500 yds., bath—6m. 18 4-5s., J. G. Hatfield, won; P. Radmilovics, second; W J. Kimber, third.
440 yds., tidal salt water—4m. 54 4-5s., J. G. Hatfield, won; F. J. Carr second; E. Innis, third.
880 yds., open water—J. G. Hatfield (12m. 20 4-5s.), won; W. H. Melhuis' (12m. 58 1-5s.), second; F. P. Giles (13m. 32s.), third.
1 mile, open water—25m. 2 4-5s., J. G. Hatfield, won; H. Taylor, second; F P. Giles, third.
Long distance in the Thames—H. Taylor (1h. 4m. 7 2-5s.), won; W. H. Mel huish (1h. 4m. 48s.), second; T. S. Battersby (1h. 4m. 57s.), third.
150 yds., back stroke, bath—2m. 4-5s., S. H. Webster, won; A. Sporne. second.
200 yds., breast stroke, bath—2m. 47 4-5s., P. Courtman, won; F. Courbet. Belgium. second; A. Dawson, third.
100 yds., ladies, bath—Jenny Fletcher (1m. 15 1-5s.), won; Daisy Curwen (1m. 16 2-5s.), second; Vera Neave (1m. 21 3-5s.), third.
220 yds., ladies, bath—Daisy Curwen (3m. 8 4-5s.), won; Vera Neave (3m. 15s.), second; Jenny Spiers (3m. 19s.), third.
Relay—Amateur S.C., London, won.
Diving—H. E. Pott, won; G. W. Gaidzik, C.A.A., Chicago, second; H. Johannson. third.
Water polo—Hyde Seal S.C. defeated Hornsey Club.
Plunging—69ft. 1 3-4in., W. H. M. Smith, won.

WINNERS OF ENGLISH SWIMMING CHAMPIONSHIPS.

100 yds. (Standard, 1m. 8s., bath)—1878, J. S. Moore, 1m. 16 3-4s.; 1879, J. S. Moore, 1m. 13 1-4s.; 1880, W. R. Itter, 1m. 16 3-4s.; 1881, G. Bettinson, 1m. 16s.; 1882, C. Depau, 1m. 12 1-4s.; 1883, W. Blew Jones, 1m. 11s.; 1884, J. L. Mayger, 1m. 11 1-5s.; 1885, J. L. Mayger. 1m. 12s.; 1886, J. Nuttall, 1m. 9 1-2s.; 1887, J. Nuttall, 1m. 7 4-5s.; 1888, J. Nuttall, 1m. 6 1-4s.; 1889, C. J. Lenton, 1m. 7 4-5s.; 1890, W. Evans, 1m. 8 3-4s.; 1891, W. Evans, 1m. 8 2-5s.; 1892, J. H. Tyers, 1m. 5 4-5s.; 1893, J. H. Tyers, 1m. 7 3-5s.; 1894, J. H. Tyers, 1m. 5s.; 1895, J. H. Tyers, 1m. 4s.; 1896, J. H. Tyers, 1m. 1 2-5s.; 1897, J. H. Tyers, 1m. 3 3-5s.; 1898, J. H. Derbyshire, 1m. 4-5s.; 1899, J. H. Derbyshire, 1m. 2-5s.; 1900, J. H. Derbyshire, 1m. 1s.; 1901, J. H. Derbyshire, 1m. 1 2-5s.; 1902, F. C. V. Lane, 1m.; 1903, J. H. Derbyshire, 1m. 1 3-5s.; 1904, J. H. Derbyshire. 1m. 4-5s.; 1905, Z. de Halmay, 59s.; 1906, C. M. Daniels, 58 3-5s.; 1907, C. M. Daniels, 55 2-5s.; 1908, H. Meyboom, 1m. 3-5s.; 1909, P. Radmilovic, 1m. 1s.; 1910, F. E. Beaurepaire, 59 4-5s.; 1911, H. H. Hardwick, 58 3-5s.
100 yds. ladies (Standard, 1m. 30s.)—1901, Miss Hilda Thorpe. 1m. 30 2-5s.; 1902, Miss Maggie Scott, 1m. 25 1-5s.; 1903, Miss Hilda Thorpe, 1m. 27 3-5s.; 1904, Miss H. Mackay, 1m. 25 1-5s.; 1905, Miss M. Scott, 1m. 25 1-5s.; 1906, Miss J. Fletcher, 1m. 24s.; 1907, Miss J. Fletcher, 1m. 18s.; 1908, Miss J. Fletcher, 1m. 18s.; 1909, Miss J. Fletcher, 1m. 14s.; 1910, Irene Steer. 1m. 13 3-5s.; 1911, Miss J. Fletcher. 1m. 15 3-5s.
220 yds. (Standard, 2m. 55s.), bath—1880, E. C. Daniels, 3m. 9 3-4s.; 1881, E.

C. Danels, 3m. 14 1-2s.; 1882, E. C. Danels, 3m. 13 1-4s.; 1883, T. Cairns, 2m. 59 1-4s.; 1884, T. Cairns, 3m. 2 1-4s.; 1885, T. Cairns, 3m. 8 1-4s.; 1886, J. Nuttall, 3m. 4 4-5s.; 1887, J. Nuttall, 2m. 59 4-5s.; *1888, J. Nuttall, 3m. 15 3-5s.; 1889, T. Jones, 2m. 57 1-2s.; 1890, W. Evans, 2m. 51 1-5s.; 1891, W. Evans, 2m. 52s.; 1892, J. H. Tyers, 2m. 46 2-5s.; 1893, J. H. Tyers, 2m. 54 4-5s.; 1894, J. H. Tyers, 2m. 49s.; 1895, J. H. Tyers, 2m. 41s.; 1896, J. H. Tyers, 2m. 50 1-5s.; 1897, J. H. Tyers, 2m. 38 4-5s.; 1898, J. H. Derbyshire, 2m. 42 2-5s.; 1899, F. C. V. Lane, 2m. 38 1-5s.; †1900, J. H. Derbyshire, F. C. V. Lane, 2m. 34 4-5s.; 1901, J. H. Derbyshire, 2m. 42s.; 1902, F. C. V. Lane, 2m. 28 3-5s.; 1903, J. H. Derbyshire, 2m. 46s.; 1904, C. E. Forsyth, 2m. 37 4-5s.; 1905, B. B. Kieran, 2m. 37 1-5s.; ‡1906, C. Healey, 2m. 37 2-5s.; 1907, Z. de Halmay, 2m. 34s.; 1908, F. E. Beaurepaire, 2m. 37 4-5s.; 1909, S. Battersby, 2m. 32 4-5s.; 1910, F. E. Beaurepaire, 2m. 30s.; 1911, H. H. Hardwick, 2m. 33 3-5s.

* Race afterwards declared void. † Dead heat. ‡ Swam over.

440 yds., salt water (Standard, within 30s. of winner's best time)—1884, T. Cairns, 6m. 33s.; 1885, H. C. Schlotel, 6m. 48 1-5s.; 1886, H. C. Schlotel, 6m. 21 1-4s.; 1887, H. C. Schlotel, 6m. 31 2-5s.; 1888, J. Nuttall, 6m. 16 1-2s.; *1889, W. Henry, 6m. 4s.; 1890, W. Evans, 6m. 19 1-5s.; 1891, W. Evans, 7m. 15s.; 1892, W. Evans, 7m. 3s.; 1893, J. H. Tyers, 6m. 33 1-5s.; 1894, J. H. Tyers, 7m. 7 2-5s.; 1895, J. H. Tyers, 6m. 8 4-5s.; 1896, J. H. Tyers, 6m. 18 2-5s.; 1897, Percy Cavill, 4m. 50s.; 1898, J. A. Jarvis, 6m. 32s.; 1899, F. C. V. Lane, 6m. 30 4-5s.; 1900, J. A. Jarvis, 12m. 55s.; 1901, D. Billington, 8m. 23 1-5s.; 1902, R. Cavill, 5m. 4 4-5s.; 1903, D. Billington, 6m. 34 3-5s.; 1904, D. Billington, 6m. 19s.; 1905, B. B. Kieran, 5m. 22 1-5s.; 1906, H. Taylor, 5m. 42 3-5s.; 1907, H. Taylor, 4m. 43s.; 1908, F. E. Beaurepaire, 4m. 59 2-5s.; 1909, S. Battersby, swam over 6m. 6s.; 1910, F. E. Beaurepaire, 5m. 38 2-5s.; 1911, H. H. Hardwick, 5m. 40 2-5s.

* Course short. This championship is decided in tidal water.

500 yds., bath (Standard, 7m.)—1878, J. P. Taylor, 8m. 7 1-4s.; 1879, E. C. Danels, 7m. 44 1-4s.; 1880, E. C. Danels, 7m. 51 1-4s.; 1881, E. C. Danels, 7m. 49 3-4s.; 1882, E. C. Danels, 7m. 44s.; 1883, E. C. Danels, 7m. 48 1-4s.; 1884, T. Cairns, 7m. 32 1-2s.; 1885, T. Cairns, 7m. 51 3-4s.; 1886, J. Nuttall, 7m. 19 1-4s.; 1887, J. Nuttall, 7m. 26 4-5s.; 1888, J. Nuttall, 7m. 25 1-5s.; 1889, J. F. Standring, 7m. 35 1-5; 1890, W. Evans, 7m. 23 4-5; 1891, W. Evans, 7m. 14s.; 1892, W. Evans, 7m. 24s.; 1893, J. H. Tyers, 7m. 17s.; 1894, J. H. Tyers, 6m. 45s.; 1895, J. H. Tyers, 6m. 47 2-5s.; 1896, J. H. Tyers, 6m. 55 3-5s.; 1897, J. H. Derbyshire, 7m. 2 1-5s.; 1898, J. A. Jarvis, 6m. 47 3-5s.; 1899, J. A. Jarvis, 6m. 51s.; 1900, J. A. Jarvis, 6m. 49 1-5s.; 1901, J. A. Jarvis, 6m. 35s.; 1902, D. Billington, 6m. 25 2-5s.; 1903, D. Billington, 6m. 53 1-5s.; 1904, C. E. Forsyth, 6m. 33 1-5s.; 1905, B. B. Kieran, 6m. 7 1-5s.; 1906, H. Taylor, 6m. 24 3-5s.; 1907, H. Taylor, 6m. 22s.; 1908, H. Taylor, 6m. 14s.; 1909, S. Battersby, 6m. 26 1-5s.; 1910, F. E. Beaurepaire, 6m. 21s.; 1911, H. Taylor, 6m. 22s.

880 yds., open water (Standard, 14m.)—1881, D. Ainsworth, 14m. 31 1-2s.; 1882, D. Ainsworth, 15m. 16 3-4s.; 1883, D. Ainsworth, 14m. 23 1-2s.; 1884, G. Bell, 14m. 35 1-2s.; *1885, H. C. Schlotel, 13m. 4 1-2s.; 1886, H. C. Schlotel, 14m. 17 1-2s.; 1887, J. Nuttall, 14m. 44s.; 1888, H. Bowden, 14m. 25 2-5s.; 1889, J. F. Standring, 14m. 56 4-5s.; 1890, W. Evans, 14m. 38s.; 1891, S. W. Greasley, 13m. 42 2-5s.; 1892, S. W. Greasley, 14m. 4-5s.; 1893, J. H. Tyers, 13m. 41s.; 1894, J. H. Tyers, 13m. 42 2-5s.; 1895, J. H. Tyers, 13m. 56s.; 1896, J. H. Tyers, 14m. 2 1-5s.; 1897, J. H. Derbyshire, 13m. 38 4-5s.; 1898, J. A. Jarvis, 12m. 52s.; 1899, J. A. Jarvis, 12m. 45 3-5s.; 1900, J. A. Jarvis, 12m. 35s.; 1901, J. A. Jarvis, 12m. 42 2-5s.; 1902, R. Cavill, 11m. 50 2-5s.; 1903, D. Billington, 13m. 10 3-5s.; 1904, C. E. Forsyth, 12m. 23s.; 1905, B. B. Kieran, 11m. 28s.; 1906, H. Taylor, 11m. 25 2-5s.; 1907, H. Taylor, 12m. 16 1-5s.; 1908, F. E. Beaurepaire, 12m. 44s.; 1909, S. Battersby, 11m. 47 1-5s.; 1910, F. E. Beaurepaire, 11m. 39 4-5s.; 1911, H. Taylor, 12m. 5 3-5s.

* Course short.

1 mile open water (Standard, 30m.)—1869, T. Morris, 27m. 18s.; 1870, H. Parker, 26m. 6 2-5s.; 1871, H. Parker, 24m. 35s.; 1872, H. Parker,

29m. 3s.; 1873, D. Ainsworth, 30m. 58 3-5s.; 1874, H. Davenport, 31m. 9s.; 1875, H. Davenport, 31m. 30s.; 1876, H. Davenport, 33m. 8s.; 1877, H. Davenport, 29m. 25 1-2s.; 1878, H. Davenport, 31m. 15 1-4s.; 1879, H. Davenport, 34m. 9s.; 1880, J. P. Taylor, 30m. 38s.; 1881, J. P. Taylor, 35m. 20s.; 1882, J. P. Taylor, 32m. 38s.; 1883, E. C. Danels, 31m. 40 3-5s.; 1884, G. Bell, 31m. 42 3-4s.; 1885, S. Sargeant, 32m. 11 1-2s.; 1886, H. C. Schlotel, 31m. 32 3-4s.; 1887, J. Nuttall, 30m. 38s.; 1888, J. F. Standring, 34m. 1 1-2s.; 1889, H. Bowden, 31m. 4-5s.; 1890, S. W. Greasley, 29m. 32 2-5s.; 1891, S. W. Greasley, 30m. 33 3-5s.; 1892, S. W. Greasley, 28m. 18 2-5s.; 1893, J. H. Tyers, 27m. 21 2-5s.; 1894, J. H. Tyers, 27m. 51 2-5s.; 1895, J. H. Tyers, 27m. 33 4-5s.; 1896, J. H. Tyers, 26m. 46 1-2s.; 1897, J. A. Jarvis, 32m. 28 3-5s.; 1898, J. A. Jarvis, 26m. 37 1-5s.; 1899, J. A. Jarvis, 25m. 13 2-5s.; 1900, J. A. Jarvis, 26m. 26s.; 1901, J. A. Jarvis, 25m. 13 4-5s.; 1902, J. A. Jarvis, 25m. 35s.; 1903, D. Billington, 24m. 56 2-5s.; 1904, D. Billington, 27m. 18s.; 1905, D. Billington, 24m. 42 3-5s.; 1906, H. Taylor, 27m. 9s.; 1907, H. Taylor, 25m. 4 3-5s.; 1908, F. E. Beaurepaire, 25m. 15 2-5s.; 1909, S. Battersby, 24m. 1 2-5s.; 1910, F. E. Beaurepaire, 24m, 39 2-5s.; 1911, H. Taylor, 23m. 35 1-2s. (course short).

Long distance (Standard, within 10m. of winner)—1877, H. Davenport, 1h. 13m. 27s.; 1878, H. Davenport, 1h. 16m. 10s.; 1879, H. Davenport, 1h. 22m. 27s.; 1880, W. R. Itter, 1h. 17m.; 1881, W. R. Richardson, 1h. 21m. 30s.; 1882, F. W. Huntingdon, 1h. 21m.; 1883, W. R. Itter, 1h. 15m. 20s.; 1884, G. Bell, 1h. 19m. 1s.; 1885, G. Bell, 1h. 24m. 42s.; 1886, A. E. France, 1h. 20m. 50s.; 1887, A. E. France, 1h. 18m. 10s.; 1888, A. E. France, 1h. 17m. 7s.; 1889, H. Bowden, 1h. 25m. 50s.; 1890, W. Henry, 1h. 15m. 15s.; 1891, A. Ibbott, 1h. 12m. 27s.; 1892, M. Drake, 1h. 18m. 40s.; 1893, J. H. Tyers, 1h. 17m. 1 4-5; 1894, J. H. Tyers, 1h. 47m. 6 3-5s.; 1895, declared void, no competitor finished; *1896, W. Green, 2h. 33m. 15s.; **1897, Percy Cavill, 1h. 6m. 35s.; 1898, J. A. Jarvis, 1h. 7m. 58s.; 1899, J. A. Jarvis, 1h. 9m. 45s.; 1900, J. A. Jarvis, 1h. 4m. 17s.; 1901, J. A. Jarvis, 1h. 9m. 4-5s.; 1902, J. A. Jarvis, 1h. 13m. 27s.; 1903, J. A. Jarvis, 1h. 3m. 48 1-5s.; 1904, J. A. Jarvis, 1h. 7m. 32 1-5s.; 1905, D. Billington, 1h. 8m. 55s.; 1906, J. A. Jarvis, 1h. 3m. 40s.; 1907, P. Radmilovic, 1h. 9m. 15 1-5s.; 1908, F. W. Springfield, 1h. 10m. 57s.; 1909, H. Taylor, 1h. 5m. 34s.; 1910, T. S. Battersby, 1h. 3m. 12 2-5s.; 1911, M. E. Champion, 1h. 6m. 11 2-5s.

* Tidal water. ** Rough weather.

200 yds., breast stroke, bath (Standard, 3m. 10s.)—1903, W. W. Robinson, 2m. 49 3-5s.; 1904, W. W. Robinson, 2m. 52 1-5s.; 1905, W. W. Robinson, 2m. 49 1-5s.; 1906, F. H. Naylor, 2m. 58 2-5s.; 1907, P. Courtman, 2m. 55 2-5s.; 1908, P. Courtman, 2m. 47 2-5s.; 1909, P. Courtman, 2m. 46 1-5s.; 1910, H. Julin, 2m. 53s.; 1911, E. Toldi, 2m. 42s.

150 yds. back stroke, bath (Standard, 2m. 25s.)—1903, W. Call, 2m. 6 3-5s.; 1904, W. Call, 2m. 1 2-5s.; 1905, W. Call, 2m. 1 3-5s.; 1906, F. A. Unwin, 2m. 4s.; 1907, F. A. Unwin, 1m. 59 1-5s.; 1908, F. A. Unwin, 2m. 1s.; 1909, F. A. Unwin, 2m. 2 1-5s.; 1910, M. Weckesser, 1m. 57 1-5s.; 1911, M. Weckesser, 1m. 58 2-5s.

Plunging (Standard, 60ft.)—1883, T. H. Clarke, 63ft. 2in.; 1884, H. Davenport, 64ft. 8in.; 1885, H. Davenport, 64ft. 11in.; 1886, H. Davenport, 67ft. 11in.; 1887, G. A. Blake, 73ft. 10 1-2in.; 1888, G. A. Blake, 71ft. 3in.; 1889, G. A. Blake, 73ft. 5in.; 1890, G. A. Blake, 69ft. 3in.; 1891, G. A. Blake, 67ft. 3in.; 1892, H. A. Wilson, 59ft. 6in.; *1893, S. T. Dadd, 64ft. 3in.; 1894, J. McHugh, 64ft. 4in.; 1895, W. Taylor, 65ft. 3in.; 1896, W. Allason, 73ft. 4in.; 1897, W. Allason, 68ft. 11in.; 1898, W. Taylor, 78ft. 9in.; 1899, W. Taylor, 73ft. 9in.; 1900, W. Taylor, 75ft. 11in.; 1901, W. Taylor, 78ft.; 1902, W. Allason, 73ft. 10in.; 1903, W. Taylor, 74ft.; 1904, J. A. Jarvis, 75ft. 4in.; 1905, W. Taylor, 75ft. 7in.; 1906, W. Taylor, 82ft. 7in.; 1907, H. W. Allason, 75ft. 10 1-2in.; 1908, H. W. Allason; 1909, W. Allason, 74ft. 2 1-2in.; 1910, H. W. Allason, 79ft.; 1911, R. W. Allason, 81ft. 5in.

* A time limit of 60s. came into force, 1893. Previously, the distance plunged was taken, irrespective of time occupied.

Swim through London—1907, J. A. Jarvis, 3h. 24m. 6s.; 1908, J. A. Jarvis, 3h. 36m. 24s.; 1909, H. Taylor, 3h. 28m. 38s.; 1910, T. S. Battersby, 3h. 21m. 21s.

SOUTHERN COUNTY SWIMMING CHAMPIONSHIPS, 1912.

100 yds., bath—L. J. Haskins (1m. 3-5s.), won; H. E. Annison (1m. 4-5s.), second; J. H. Derbyshire (1m. 1 3-5s.), third.
150 yds., bath (championship of London)—J. H. Derbyshire (1m. 38 2-5s.), won; L. J. Haskins (1m. 38 4-5s.), second; H. E. Annison, third.
220 yds., bath—J. H. Derbyshire (2m. 34s.), won; L. J. Haskins (2m. 37s.), second; A. Hunt, third.
440 yds., bath—J. H. Derbyshire (5m. 43s.), won; H. E. Annison (5m. 50s.), second; L. J. Haskins (5m. 57 4-5s.), third.
1 mile, open water—W. H. Melhuish (27m. 8s.), won; F. P. Giles (27m. 25 1-5s.), second.
100 yds., ladies, bath—1m. 20 1-5s., Vera Neave, won.
220 yds., ladies, bath—3m. 14 2-5s., Vera Neave, won.

ENGLISH SWIMMING RECORDS.

Compiled by Otto Wahle, New York.

The Amateur Swimming Association acknowledges records made in scratch races or in trials against time sanctioned by the A. S. A. The distances are 100, 220, 300, 440 and 500 yards, 150 yards back stroke and 200 yards breast stroke, in baths not shorter than 25 yards, and 880, 1,000 yards, and 1 mile in open water over a course not shorter than 110 yards.

50 yds., bath, 1 turn—25s., C. Healy, Glasgow, Nov. 6, 1906.
60 yds., bath, 1 turn—32s., C. Healy, Newcastle, Aug. 29, 1906; 33 2-5s., L. J. Haskins, London, St. George B., May 14, 1912.
80 yds., bath, 1 turn—45s., C. M. Daniels, London, Camberwell, Sept. 6, 1907.
*100 yds., bath, 3 turns—55 2-5s., C. M. Daniels, Manchester, Victoria B., Sept. 7, 1907.
110 yds., open still salt water—1m. 10s., B. B. Kieran, Southport, North Marine Lake, Aug. 5, 1905.
120 yds., bath, 2 turns—1m. 11 4-5s., C. M. Daniels, London, Hackney B., Sept. 6, 1907.
*150 yds., bath, 5 turns—1m. 32 2-5s., C. M. Daniels, Liverpool, July 8, 1908.
200 yds., bath, 5 turns—2m. 16s., B. B. Kieran, Kentish Town, July 26, 1905; 2m. 17s., J. G. Hatfield (on the way to 400 meters), London, Croydon B., Sept. 12, 1912.
*220 yds., bath, 6 turns—2m. 28 3-5s., F. C. V. Lane, Weston, S. M., Aug. 18, 1902; 8 turns—2m. 30 1-5s., J. G. Hatfield, Walsall, Sept. 5, 1912.
220 yds., open still salt water, 1 turn—2m. 35s., B. B. Kieran, Southport, North Marine Lake, Aug. 5, 1905.
250 yds., bath, 9 turns—2m. 55s., S. Battersby, Southport, Sept. 23, 1909.
*300 yds., bath, 11 turns—3m. 30s., F. E. Beaurepaire, Exeter, Aug. 9, 1910; 3m. 33s., J. G. Hatfield, Sunderland, Oct. 14, 1912.
330 yds., open still water, 2 turns—3m. 58s., B. B. Kieran, Southport, North Marine Lake, Aug. 5, 1905.
400 yds., bath, 11 turns—4m. 55s., J. G. Hatfield, London, Shoreditch B., Sept. 26, 1912.
440 yds., open still salt water, 3 turns—5m. 22 1-5s., B. B. Kieran, Southport, North Marine Lake, Aug. 5, 1902.
*440 yds., bath, 17 turns—5m. 26 2-5s., T. S. Battersby, Seacombe, Oct. 26, 1908.
*500 yds., bath, 19 turns—6m. 7 1-5s., B. B. Kieran, Leeds, Aug. 28, 1905; 6m. 11s., J. G. Hatfield, Middlesborough, Oct. 16, 1912.
550 yds., open still salt water, 4 turns—7m. 10s., S. Battersby, Southport, Aug. 7, 1909.
600 yds., bath, 23 turns—7m. 48s., D. Billington, Glasgow, Sept. 12, 1904.
660 yds., open still water, 5 turns—8m. 42 2-5s., S. Battersby, Southport, Aug. 7, 1909.
700 yds., bath, 27 turns—9m. 10s., D. Billington, Glasgow, Sept. 12, 1904.
750 yds., bath, 29 turns—9m. 50s., D. Billington, Glasgow, Sept. 12, 1904.
770 yds., open still water, 6 turns—10m. 15s., S. Battersby, Southport, Aug. 7, 1909.

* Acknowledged as English records.

800 yds., bath, 31 turns—10m. 30s., D. Billington, Glasgow, Sept. 12, 1904.
850 yds., bath, 33 turns—11m. 12s., D. Billington, Glasgow, Sept. 12, 1904.
*880 yds., open still water, 3 turns—11m. 25 2-5s., H. Taylor, Runcorn, July 21, 1906.
900 yds., bath, 35 turns—12m. 17 2-5s., J. A. Jarvis, Parsley, Oct. 2, 1899.
1,000 yds., open still water, 9 turns—13m. 18s., F. E. Beaurepaire, Leicester, Abby Park, Aug. 3, 1910 (not acknowledged owing to technicality).
1,000 yds., bath, 29 turns—13m. 19 1-5s., J. G. Hatfield, Glasgow, Sept. 19, 1912.
*1,000 yds., open still water, 7 turns—13m. 34 4-5s., D. Billington, Liverpool, Sefton Park, July 22, 1905.
1,100 yds., open still water, 9 turns—14m. 52 1-5s., S. Battersby, Southport, Aug. 7, 1909.
1,210 yds., open still water, 10 turns—16m. 25s., S. Battersby, Southport, Aug. 7, 1909.
1,320 yds., open still water, 11 turns—17m. 58s., S. Battersby, Southport, Aug. 7, 1909.
1,430 yds., open still water, 12 turns—19m. 38s., S. Battersby, Southport, Aug. 7, 1909.
1,540 yds., open still water, 13 turns—21m. 3s., S. Battersby, Southport, Aug. 7, 1909.
1,650 yds., open still water, 14 turns—22m. 36 2-5s., S. Battersby, Southport, Aug. 7, 1909.
*1 mile, open still water, 16 turns—24m. 1 2-5s., S. Battersby, Southport, Aug. 7, 1909.
100 meters, open water, straightaway—1m. 5 3-5s., C. M. Daniels, London, July 20, 1908.
200 meters, bath, 8 turns—2m. 30s., F. E. Beaurepaire, Exeter, Aug. 9, 1910 (in 300 meters swim, against time).
200 meters, open water, 1 turn—2m. 35s., C. M. Daniels, London, July 24, 1908.
300 meters, bath, 13 turns—3m. 50 1-5s., F. E. Beaurepaire, Exeter, Aug. 9, 1910; 3m. 56 3-5s., J. G. Hatfield, Liverpool, Oct. 24, 1912.
300 meters, open water, 2 turns—4m. 11 3-5s., H. Taylor and F. E. Beaurepaire, London, July 16, 1908 (in 400 m. race).
400 meters, bath, 11 turns—5m. 21 3-5s., J. G. Hatfield, London, Shoreditch B., Sept. 26, 1912.
400 meters, open water, 3 turns—5m. 36 4-5s., H. Taylor, London, July 16, 1908.
500 meters, bath, 14 turns—6m. 56 4-5s., J. G. Hatfield, Weston Super Mare, Aug. 6, 1912.
600 meters, open water, 5 turns—8m. 53 3-5s., F. E. Beaurepaire, London, July 23, 1908 (in 1500 m. race).
700 meters open water, 6 turns—10m. 26 2-5s., H. Taylor, London, July 23, 1908 (in 1500 m. race).
800 meters, open water, 7 turns—11m. 58 3-5s., H. Taylor, London, July 23, 1908 (in 1500 m. race).
1000 meters, open water, 9 turns—15m. 5 3-5s., H. Taylor, London, July 23, 1908 (in 1500 m. race).
1200 meters, open water, 11 turns, 18m. 12 4-5s., H. Taylor, London, July 23, 1908 (in 1500 m. race).
1500 meters, open water, 14 turns—22m. 48 2-5s., H. Taylor, London, July 25, 1908.
1600 meters, open water, 15 turns—24m. 25s., T. S. Battersby, London, July 25, 1908.
Swimming on the back—100 yds., bath. 2 turns—1m. 12 1-5s., F. A. Unwin, Sheffield, Glosson Rd. B., Oct. 22, 1910.
100 meters, open water, straightaway—1m. 24 3-5s., A. Bieberstein, London, July 17, 1908.
*150 yds., bath, 4 turns—1m. 55 1-5s., F. A. Unwin, Sheffield, Glosson Rd. B., Oct. 22, 1910.
400 meters, bath, 17 turns—6m. 29 2-5s., G. H. Webster, Dewesbury, Sept. 21, 1912.
440 yds., open still water, 3 turns—6m. 47 1-5s., F. A. Unwin, Highgate Ponds, London, July 3, 1909.
100 yds., breast stroke, bath, 3 turns—1m. 14 1-5s., F. Holman, Exeter, Aug. 15, 1908.

* Acknowledged as English records.

*200 yds., breast stroke, bath, 7 turns—2m. 41 3-5s., W. W. Robinson, Seacombe, Nov. 11, 1908.
200 meters, open water, 1 turn, 3m. 9 1-5s., F. Holman, London, July 18, 1908.
Plunging, 1m. time limit—82ft. 7in., W. Taylor, Bootle, Sept. 5, 1906.
Swimming under water—104 yds., bath, T. W. Reilly, Stockport, July 4, 1887.

LADIES.

*100 yds., bath, 3 turns—1m. 11 4-5s., Fanny Durack, Manchester, Victoria Bath, July 29, 1912; 1m. 12 3-5s., Daisy Curwen, Seacombe, July 7, 1911.
100 meters, bath, 4 turns—1m. 19 3-5s., Daisy Curwen, Seacombe, Oct. 16, 1912.
220 yds., bath, 8 turns—3m. 8 4-5s., Daisy Curwen, Liverpool, Oct. 24, 1912.
300 yds., bath, 11 turns—4m. 25 2-5s., Daisy Curwen, Seacombe, Oct. 30, 1912.
300 meters, bath, 10 turns—4m. 56 1-5s., Vera Neave, Edmonton Bath, London, October 18, 1911.
400 yds., bath, 15 turns—6m. 13s., Etta McKay, Glasgow, Oct. 3, 1907.
440 yds., bath, 17 turns—6m. 51s., Etta McKay, Glasgow, Oct. 3, 1907.
1 mile, open salt water, 15 turns—31m. 41 4-5s., Vera Neave, Jersey, Havre de Paspool, Aug. 24, 1912.

* Acknowledged as English records.

HUNGARIAN SWIMMING RECORDS.

Compiled by Otto Wahle, New York.

In Hungary swimmers are allowed to take a walking step when turning in the shallow end of the bath, which means a considerable advantage over the American and English method of turning.

50 yds., bath, 1 turn—25s., L. Donáth, Budapest, Sept. 9, 1908.
50 meters, bath, 1 turn—27 3-5s., Z. de Halmay, Budapest, Aug. 16, 1908; L. Beleznay, May 27, 1912.
60 meters, bath, 2 turns—34 4-5s., L. Beleznay, Budapest, Dec. 20, 1911.
100 yds., bath, 2 turns—57s., Z. de Halmay, Budapest, June 21, 1908.
100 meters, bath, 2 turns—1m. 5 2-5s., L. Beleznay, Budapest, May 26, 1912.
*220 yds., bath, 5 turns—2m. 26 2-5s., Z. de Halmay, Budapest, June 28, 1908.
220 yds., bath, 5 turns—2m. 30s., Z. de Halmay, Aug., 1907.
*400 meters, bath, 19 turns—5m. 20s., E. ZaZchar, Budapest, Dec. 18, 1910.
400 meters, bath, 11 turns—5m. 28 1-5s., B. Lastorres, Budapest, June 6, '12.
440 yds., bath, 12 turns—5m. 23s., F. E. Beaurepaire (Australia), Budapest, June 9, 1910.
440 yds., bath, 12 turns—5m. 25 3-5s., B. Lastorres, Budapest, June 9, 1910.
880 yds., bath, 23 turns—11m. 44s., Otto Scheff, Budapest, Sept. 20, 1908.
1000 meters, bath, 28 turns—15m. 16 2-5s., H. Hajos, Sept. 22, 1907.
*1 mile, bath 45 turns—24m. 27 2-5s., H. Hajos, Budapest, Sept. 6, 1908.
Plunging, 1m. time limit—20.08 meters—65ft. 7in., K. Ronor, 1905, and 20.95 meters, G. Haase (Berlin), Budapest, Dec. 18, 1909.
100 meters, back stroke, bath, 2 turns—1m. 18 4-5s., A. Baronyi, Budapest, July 30, 1911.
150 yds., back stroke, 4 turns—1m. 57 3-5s., A. Baronyi, Budapest, July 17, 1911.
100 meters, breast stroke, bath, 4 turns—1m. 17 4-5s., W. Bathe, Dec. 18, 1910.
100 meters, breast stroke, bath, 2 turns—1m. 20s., E. Toldi, Budapest, Sept. 17, 1911.
200 yds., breast stroke, bath, 5 turns—2m. 39 3-5s., E. Toldi, Budapest, Aug. 18, 1911.
200 meters, breast stroke, bath, 5 turns—2m. 59 3-5s., O. Demjan, Budapest, June 20, 1912; bath, 9 turns—2m. 56s., W. Bathe, Dec. 18, 1910.
300 meters, breast stroke, bath, 14 turns—4m. 36 3-5s., W. Bathe, Budapest, Dec. 18, 1910; bath, 8 turns—4m. 42 4-5s., W. Bathe, Budapest, Aug. 11, 1912.
300 meters, breast stroke, bath, 8 turns—4m. 50s., E. Toldi, Budapest, July 31, 1910.

* Other performances of the same swimmers were much inferior; above records appear to be made with aid of walking on turns.

HUNGARIAN SWIMMING CHAMPIONSHIPS, 1912.

100 yds., bath—58 4-5s., L. Belezney.
100 yds., salt water, straightaway—1m. 3s., L. Beleznay.
220 yds., bath—2m. 35s., B. Lastorres.
440 yds., bath—5m. 36 1-5s., B. Lastorres.
880 yds., bath—11m. 58 2-5s., B. Lastorres.
1 mile, bath—24m. 48 4-5s., B. Lastorres.
150 yds., back stroke, bath—1m. 57 3-5s., A. Baronyi.
200 yds., breast stroke, bath—2m. 45 2-5s., O. Demjan.
Diving—Karl Denes.
Water polo—Ferencz Torna Club.

BEST PERFORMANCES OF GERMAN SWIMMERS

Compiled to November, 1912, by Otto Wahle, New York.

It is impossible to give a reliable list of German records, as the German Swimming Association has no rules under which records can be made. In open water, races are generally started from a tread water start and pushing off on turns is not permitted. In baths the start is made with a push off and contestants are allowed to make a walking step when turning in the shallow end, which means a great advantage over a turn with a push-off. The timing is at times not reliable.

100 meters = 109yds. 2ft.

†50 meters, bath, 1 turn—27 4-5s., W. Ramme, Magdeburg, Oct. 5, 1912.
50 meters, open water—29s., W. Ramme, Leipzig, July 28, 1912.
60 meters, bath, 2 turns—35s., W. Ramme, Berlin, Nov. 19, 1911.
80 meters, bath, 3 turns—53 1-5s., C. Bretting, Hamburg, March 26, 1911.
100 meters, bath, 3 turns—1m. 3s., C. Bretting, Magdeburg, April 21, 1912.
†100 meters, open water, straightaway—1m. 4 2-5s., C. Bretting, Hamburg, July 21, 1912.
120 meters, bath, 5 turns—1m. 29 3-5s., O. Schiele, Strassburg, March 21, 1909.
*150 meters, bath, 5 turns—1m. 50 1-5s., W. Binner, Magdeburg, Jan. 2, 1910.
200 meters, bath, 7 turns—2m. 27 3-5s., C. Bretting, Magdeburg, Apr. 20, 1912.
†200 meters, open water, 1 turn—2m. 33 4-5s., C. Bretting, Hamburg, July 22, 1912 (push off on turn).
*300 meters, bath, 11 turns—3m. 58 2-5s., C. Bretting, Magdeb'g. Apr. 21, '12.
300 meters, bath, 11 turns—4m. 2 4-5s., O. Schiele, Magdeburg, April 21, 1912 (timing not official).
†300 meters, open water, 5 turns—4m. 10 1-5s., E. Otto, Leipzig, July 28, '12.
400 meters, bath, 15 turns—5m. 31 2-5s., O. Schiele, Madgeburg, Apr. 21, '12.
400 meters, open water, 3 turns—5m. 56s., O. Schiele, M. Gladbach, July 16, 1911.
500 meters, open water, 4 turns—7m. 37 2-5s., F. Beckenbach, Mainz, July 31, 1910.
500 meters, bath, 19 turns—7m. 5 2-5s., O. Schiele, Düsseldorf, May 14, 1911.
600 meters, bath, 23 turns—8m. 43s., Otto Fahr, Magdeburg, Oct. 7, 1911.
600 meters, open water, 5 turns—9m. 17s., O. Schiele, Hamburg, June 30, 1912.
700 meters, bath, 27 turns—10m. 14s., Otto Fahr, Magdeburg, April 20, 1912.
700 meters, open water, 6 turns—11m. 10s., Otto Fahr, Berlin, Aug. 14, 1911.
800 meters, bath, 31 turns—11m. 44 1-5s., Otto Fahr, Magdeburg, Oct. 7, 1911.
800 meters, open water, 7 turns—12m. 49s., Otto Fahr, Berlin, Aug. 14, 1911.
900 meters, open water, 8 turns—14m. 30s., Otto Fahr, Berlin, Aug. 14, 1911.
1000 meters, open water, 7 turns—16m. 9s., Otto Fahr, Berlin, Aug. 14, 1911.
1200 meters, open water, 11 turns—19m. 29s., Otto Fahr, Berlin, Aug. 14, 1911.
1500 meters, open water, 14 turns—24m. 30 1-5s., Otta Fahr, Berlin, Aug. 14, 1911.

BREAST STROKE.

100 meters, bath, 3 turns—1m. 18 2-5s., W. Bathe, Magdeburg, Oct. 2, 1910.
†100 meters, open water, straightaway—1m. 21 2-5s., W. Bathe, Hamburg, July 21, 1912.

* Made in relay races, timing not official. † Start with a dive.

200 meters, bath, 7 turns—2m. 58s., W. Lützow, Magdeburg, April 21, 1912.
200 meters, open water, 1 turn—3m. 4 2-5s., E. Seidel, Berlin, Aug., 1904.
300 meters, bath, 11 turns—4m. 33 2-5s., W. Bathe, Magdeburg, Oct. 7, 1911.
300 meters, open water, 2 turns—4m. 55 4-5s., W. Bathe, Breslau, Aug. 28, 1910.
†400 meters, bath, 15 turns—6m. 27 2-5s., W. Bathe, Magdeburg, Oct. 6, 1912.
400 meters, open water, 3 turns—6m. 37 1-5s., W. Bathe, Berlin, Aug. 13, '11.
500 meters, open water, 4 turns—8m. 28s., W. Bathe, Breslau, June 6, 1912.

BACK STROKE.

80 meters, bath, 3 turns—59 2-5s., Otto Fahr and Wilh. Pross, Gmund, May 16, 1909.
100 meters, bath, 3 turns—1m. 15 3-5s., Otto Fahr, Magdeburg, April 20, 1912.
100 meters, open water—1m. 21s., A. Bieberstein, Hamburg, Aug. 13, 1906.
150 meters, bath, 5 turns—2m. 8 3-5s., O. Schiele, Magdeburg, Feb. 14, 1909.
200 meters, bath, 7 turns—2m. 50 3-5s., H. Pentz, Magdeburg, March 12, 1911; 9 turns—2m. 48 2-5s., O. Fahr, Munich, March 23, 1912.
200 meters, open water, 1 turn—3m. 3 3-5s., P. Kellner, Berlin, Aug. 14, '11.
400 meters, open water, 3 turns—6m. 50 1-5s., G. Aurisch, Berlin, June 17, 1907.

PLUNGING.

26 meters, no time limit—P. Kruger, Berlin, July 21, 1907.

RELAY RACING.

200 meters, 4 men, 50 meters each, bath—2m. 2-5s., S. C. Hellas, Magdeburg (M. Ritter, W. Brandt, R. Kempfe, C. Bretting), Magdeburg, Oct. 2, 1910.
250 meters, 5 men, 50 meters each, bath—2m. 28 4-5s., All-Germany (W. Binner, M. Ritter, R. Opitz, O. Schiele, C. Bretting), Magdeburg, Jan. 2, 1910.
300 meters, 3 men, 100 meters each, bath—3m. 23 4-5s., S. C. Hellas, Magdeburg (W. Steffens, W. Brandt, C. Bretting), Magdeburg, Sept. 10, 1911.
500 meters, 5 men, 100 meters each, bath—5m. 40s., All-Germany (M. Ritter, M. Weckesser, W. Binner, C. Bretting, O. Schiele), Magdeburg, April 10, 1910.
750 meters, 5 men, 150 meters each, bath—9m. 30 2-5s., All-Germany (M. Weckesser, C. Gubener, R. Homilius, O. Schiele, W. Binner), Magdeburg, Jan. 3, 1910.
1000 meters, 5 men, 200 meters each, bath—13m. 28 1-5s., All-Germany (J. Vogeley, C. Jung, W. Heise, W. Binner, O. Schiele), Magdeburg, Oct. 3, 1909.

LADIES.

†100 meters, ladies, straightaway—1m. 18 4-5s., Fanny Durack, Australia, Hamburg, July 21, 1912.
†200 meters, ladies, open water, 1 turn—3m. 5 3-5s., Fanny Durack, Australia, Hamburg, July 22, 1912.
†100 meters, open water, straightaway—1m. 25s., Grete Rosenberg, Hamburg, July 21, 1912.
†200 meters, open water, 1 turn—3m. 24 3-5s., H. Stindt, Hamburg, July 22, 1912.
100 meters, back stroke, bath, 3 turns—1m. 45 2-5s., M. Gubener, Magdeburg, March 12, 1912.
†100 meters, breast stroke, open water, straightaway—1m. 38s., E. Stamm, Hamburg, July 22, 1912.

† Start made with a dive.

BEST PERFORMANCES BY FOREIGNERS.

100 meters, straightaway—1m. 1 3-5s., Duke P. Kahanamoku, Honolulu, Hawaii, Hamburg, July 21, 1912.
300 meters, open water, 5 turns—4m. 9 3-5s., N. Hardwick, Sydney, N.S.W., Leipzig, July 23, 1911.
400 meters, bath, 15 turns—5m. 29s., A. Kenyeri, Hungary, Magdeburg, April 21, 1912.
400 meters, open water, 3 turns—5m. 40s., F. E. Beaurepaire, Melbourne, Australia, Berlin, Kochsee, June 6, 1910.

500 meters, open water, 4 turns—7m. 9 3-5s., F. E. Beaurepaire, Melbourne, Australia, Berlin, Kochsee, June 6, 1910.
700 meters, open water, 6 turns—11m., B. Lastorres, Hungary, Dresden, Aug. 15, 1910.
800 meters, bath, 31 turns—11m. 26 2-5s., E. Zachar, Hungary, Magdeburg, Oct. 1, 1910.
800 meters, open water, 7 turns—12m. 38 2-5s., B. Lastorres, Hungary, Dresden, Aug. 15, 1910.
900 meters, open water, 8 turns—14m. 17 2-5s., B. Lastorres, Hungary, Dresden, Aug. 15, 1910.
1000 meters, open water, 9 turns—15m. 56s., B. Lastorres, Hungary, Dresden, Aug. 15, 1910.
1200 meters, open water, 11 turns—19m. 15 3-5s., B. Lastorres, Hungary, Dresden, Aug. 15, 1910.
1500 meters, open water, 14 turns—24m. 4s., B. Lastorres, Hungary, Dresden, Aug. 15, 1910.
100 meters, back stroke, straightaway—1m. 20 1-5s., H. J. Hebner, Chicago, Ill., U.S.A., Hamburg, July 22, 1912.
300 meters, relay, 3 men, 100 meters each, bath—3m. 23 2-5s., Hungarian Athletic and Football C. (Rimanoczi, Kenyeri, Beleznay), Magdeburg, Oct. 7, 1911.
750 meters relay, 5 men, 150 meters each, bath—9m. 20s., Hungarian team (J. Onody, E. Zachar, B. Hornung, B. Lastorres and Z. de Halmay), Magdeburg, Jan. 3, 1910.
1000 meters relay, 5 men, 200 meters each, 25 meters bath—13m. 20s., Hungarian team (B. Lastorres, F. Zachar, J. Onody, B. Hornung, H. Majos), Magdeburg, Oct. 3, 1909.

GERMAN SWIMMING CHAMPIONSHIPS.

Held at Hamburg, July 20-22, 1912. Open water.

100 meters—Duke P. Kahanamoku, U.S.A. (1m. 1 3-5s.), won; P. McGillivray, U.S.A. (1m. 4 1-5s.), second; C. Bretting, Germany (1m. 4 2-5s.), third.
1500 meters—G. R. Hodgson, Canada (24m. 52s.), won; Otto Fahr (26m. 20 2-5s.), second. Two starters only.
Diving—P. Günther, won; A. Zürner, second; H. Luber, third.
All-round (swimming, diving and swimming under water)—R. Frankenstein, won.
Relay races, United States vs. Germany (4 men, 100 meters each)—United States (N. T. Nerich, New York; K. Huszagh and P. McGillivray, Chicago, and Duke P. Kahanamoku, Honolulu), won easily, 4m. 29s.; Germany, 4m. 34s. 4 men, 100 meters breast stroke, 100 meters back stroke, 100 meters, single over-arm side stroke, 100 meters free style—United States (M. McDermott, 1m. 25 4-5s., and H. J. Hebner, 1m. 19 2-5s., Chicago; N. T. Nerich, New York, 1m. 12 3-5s., and Duke P. Kahanamoku, 1m. 4 4-5s.), 5m. 2 3-5s., won; Germany, 5m. 4 4-5s., second.
Kaiser's prize, 500 meters—G. R. Hodgson, Canada (7m. 23s.), won; N. T. Nerich, U.S.A. (7m. 42 1-5s.), second; R. M. Ritter, third.

BELGIAN SWIMMING RECORDS.

In Belgium turns in the shallow end of the baths are made with a walking step or a jump from the bottom.

100 yards, bath, 3 turns—59 2-5s., H. Meyboom, Schaerbeck, Oct. 18, 1910.
100 meters, bath, 3 turns—1m. 4 4-5s., H. Meyboom, Schaerbeck, Aug. 2, 1910.
200 meters, bath, 7 turns—2m. 37s., J. Pletincx, Schaerbeck, Oct. 2, 1910.
300 meters, bath, 11 turns—4m. 10s., F. Feyaerts, Schaerbeck, Nov. 28, 1910.
400 meters, bath, 15 turns—5m. 37s., J. Pletincx, Schaerbeck, June 20, 1911.
500 meters, bath, 19 turns—7m. 4 2-5s., J. Pletincx, Schaerbeck, June 20, '11.
500 meters, open water—7m. 40s., J. Pletincx, Glaciere, Sept. 2, 1909.
1000 meters, open water—16m. 53s., J. Pletincx, Antwerp, Aug. 21, 1910.
1 mile, open water—26m. 41s., J. Pletincx, Gand, July 18, 1909.
100 meters, breast stroke, bath, 3 turns—1m. 21 3-5s., F. Courbet, Schaerbeck, Oct. 2, 1910.

200 yards, breast stroke, bath, 7 turns—2m. 42 3-5s., F. Courbet, Schaerbeck, Oct. 2, 1910.
200 meters, breast stroke, bath, 7 turns—3m. 4-5s., F. Courbet, Schaerbeck, Oct. 2, 1910.
400 meters, breast stroke, bath, 15 turns—6m. 30s., F. Courbet, Schaerbeck, Nov. 28, 1910.
500 meters, breast stroke, bath, 19 turns—8m. 12s., F. Courbet, Schaerbeck, Nov. 28, 1910.
100 meters, back stroke, bath, 3 turns—1m. 22 2-5s., O. Grégoire, Ixelles, Sept. 30, 1909.
400 meters, back stroke, bath, 15 turns—6m. 46s., H. Meyboom, Schaerbeck, Nov. 9, 1910.
100 meters, ladies, bath, 3 turns—1m. 26 3-5s., Mrs. Guttenstein, Schaerbeck, Oct. 2, 1910.

AUSTRIAN SWIMMING CHAMPIONSHIPS, 1912.

50 meters, bath—30 2 -5s., H. Brandstetter.
100 meters, bath—H. Brandstetter.
This race was interfered with by an unauthorized person giving a signal to the effect that the race was declared off. All competitors discontinued excepting H. Brandstetter, who finished the race. The race was swum over without Brandstetter and won by L. Beleznay in 1m. 6 1-5s. On a protest the Austrian Swimming Association awarded the title to Brandstetter.
200 meters, bath—2m. 52 3-5s., A. Kenyery, Hungary.
500 meters, bath—7m. 21s., B. Lastorres, Hungary.
1000 meters, salt water—16m., B. Lastorres, Hungary.
1 mile, open water—27m. 44s., F. Schuh,.
Long distance—42m. 19 2-5s, F. Schuh.
100 meters, back stroke—1m. 22 3-5s., E. Riesch, Munich, Gy.
100 meters, breast stroke—1m. 31s., H. Buchfelder.
Diving—H. Luber, Munich, Gy.
Plunging—20.75 meters, A. Frömmel.
100 meters, ladies, bath—1m. 33 2-5s., Clara Milch.
200 meters, ladies, bath—3m. 21 2-5s., Bertha Zahourek.
100 meters, ladies, breast stroke—1m. 44s., Clara Milch.

AUSTRIAN SWIMMING RECORDS.

Compiled by Otto Wahle, New York.

In Austria swimmers are allowed to take a walking step when turning in the shallow end of the bath.

100 meters = 109 yds. 1 ft.; 1000 yds. = 914.39 meters.

50 meters, bath, 1 turn—30 1-5s., H. Brandstetter, Vienna, Nov. 3, 1912.
68 meters, bath, 1 turn—40 1-5s., L. Szentgrothy, Budapest, Vienna, Nov. 15, 1912.
100 meters, bath, 2 turns—1m. 5 4-5s., Z. Halmay, Budapest, Vienna, Dec. 3, 1905; 1m. 8 4-5s., H. Brandstetter, Vienna, Oct. 27, 1912.
136 meters, bath, 3 turns—1m. 35 1-5s., L. Beleznay, Budapest, Vienna, Dec. 8, 1911; 1m. 40 2-5s., H. Brandstetter. Vienna. Nov. 27, 1912.
200 meters, bath, 5 turns—2m. 31 3-5s., Otto Scheff, Vienna, Nov. 11, 1908.
300 meters, bath, 8 turns—4m. 2 3-5s., A. Kenyery, Budapest, Vienna, March 24, 1912.
440 yds., bath, 11 turns—5m. 31 3-5s., B. Lastorres, Budapest, Vienna, Dec. 8, 1912.
500 meters, bath, 14 turns—7m. 6 1-5s., Otto Sheff, Vienna, Oct., 1906.
880 yds., open water, 11 turns—12m. 36 2-5s., Otto Scheff, Vienna, Aug. 2, 1908.
1000 meters, open water, 14 turns—15m. 50 4-5s., Otto Scheff, Vienna, Aug. 2, 1908.
1500 meters, open water, 22 turns—24m. 2-5s., Otto Scheff, Vienna, Aug. 2, 1908.
1 mile, open water, 23 turns—25m. 44 2-5s., Otto Scheff, Vienna, Aug. 2 1908.

SWIMMING ON THE BACK.

68 meters, open water—53 4-5s., F. Kellner, Vienna, Aug. 31, 1907.
100 meters, bath, 2 turns—1m. 21 2-5s., F. Nelson, Dresden, Gy., Vienna, March 30, 1912.
100 meters, open water—1m. 23 2-5s., A. Bieberstein, Vienna, Sept. 1, 1907.
136 meters, bath, 3 turns—1m. 55 1-5s., F. Kellner, Vienna, Nov. 22, 1912.
200 meters, bath, 5 turns—3m. 2-5s., J. Selmeczi, Vienna, May 28, 1912.
400 meters, bath, 11 turns—6m. 28 3-5s., J. Selmeczi, Vienna, May 6, 1912.

BREAST STROKE.

100 meters, bath, 2 turns—1m. 21s., E. Toldi, Budapest, Vienna, Oct. 29, 1911.
136 meters, bath, 3 turns—1m. 57 1-5s., E. Toldi, Vienna, Dec. 8, 1909.
300 meters, bath, 8 turns—4m. 57 1-5s., E. Toldi, Budapest, Vienna, Nov. 15, 1909.
440 yards, bath, 11 turns—6m. 47 2-5s., O. Demjan, Vienna, Nov. 27, 1910.
500 meters, bath, 14 turns—8m. 27 1-5s., O. Demjan, Vienna, Nov. 27, 1910.

PLUNGING.

1 minute time limit—21m. 41s., G. Haase, Berlin, Vienna, Nov. 15, 1909.

SWIMMING UNDER WATER.

83.50 meters—Arthur Kankovsky, Vienna, Dec. 3, 1905.

LADIES.

100 meters, bath, 2 turns—1m. 30 4-5s., B. Zahourek, Vienna, Nov. 3, 1912.
100 meters, bath, 5 turns—3m. 21 3-5s., B. Zahourek, Vienna, Nov. 24, 1912.
300 meters, bath, 8 turns—5m. 24 3-5s., B. Zahourek, Vienna, Dec. 3, 1911.
440 yds., bath, 11 turns—7m. 27 2-5s., B. Zahourek, Vienna, Oct. 28, 1912.
500 meters, bath, 14 turns—9m. 14 2-5s., B. Zahourek, Vienna, Oct. 28, 1912.
100 meters, breast stroke, bath, 2 turns—1m. 42 3-5s., Josefine Kellner, Vienna, March 14, 1912.
100 meters, back stroke, bath, 2 turns—1m. 44 1-5s., H. Kellner, Vienna, Dec. 3, 1911.
Plunging—17.64 meters, Josefine Sticker, Vienna, April 23, 1911.

FEDERATION INTERNATIONALE DE NATATION AMATEUR.

World's Swimming Records to September 1, 1912.

100 yards—55 2-5s., C. M. Daniels, United States, Manchester, Sept. 7, 1907; length of course, 25 yards; country passing record, Great Britain.
100 meters—1m. 1 3-5s., Duke Paoa Kahanamoku, United States, Hamburg, July 20, 1912; length of course, 100 meters; country passing record, Germany.
150 yards—1m. 32 2-5s., C. M. Daniels, United States, Manchester, July 8, 1908; length of course, 25 yards; country passing record, Great Britain.
200 meters—2m. 25 2-5s., C. M. Daniels, United States, Pittsburgh, March 26, 1909; length of course, 80 feet; country passing record, United States.
220 yards—2m. 25 2-5s., C. M. Daniels, United States, Pittsburgh, March 26, 1909; length of course, 80 feet; country passing record, United States.
300 yards—3m. 30s., F. E. Beaurepaire, Australia, Exeter, Aug. 9, 1910; length of course, 25 yards; country passing record, Great Britain.
300 meters—3m. 50 1-5s., F. E. Beaurepaire, Australia, Exeter, Aug. 9, 1910; length of course, 25 yards; country passing record, Great Britain.
400 meters—5m. 21 3-5s., J. G. Hatfield, Great Britain, London, Sept. 26, 1912; length of course, 100 feet; country passing record, Great Britain.
440 yards—5m. 23s., F. E. Beaurepaire, Australia, Budapest, June 8, 1910; length of course, 33 1-3 meters; country passing record, Hungary.
500 yards—6m. 7 1-5s., B. B. Kieran, Australia, Leeds, Aug. 28, 1905; length of course, 25 yards; country passing record, Great Britain.
500 meters—6m. 56 4-5s., J. G. Hatfield, Great Britain, Weston-Super-Mare, Aug. 6, 1912; length of course, 100 feet; country passing record, Great Britain.
880 yards—11m. 25 2-5s., H. Taylor, Great Britain, Runcorn, July 21, 1906; length of course, 220 yards, country passing record, Great Britain.

1000 yards—13m. 34 4-5s., D. Billington, Great Britain, Liverpool, July 22, 1905; length of course, 125 yards; country passing record, Great Britain.
1000 meters—14m. 37s., G. R. Hodgson, Canada, Stockholm, July 10, 1912; length of course, 100 meters; country passing record, Sweden.
1500 meters—22m., G. R. Hodgson, Canada, Stockholm, July 10, 1912; length of course, 100 meters; country passing record, Sweden.
1 mile—23m. 34 5-10s., G. R. Hodgson, Canada, Stockholm, July 10, 1912; length of course, 100 meters; country passing record, Sweden.

BREAST STROKE SWIMMING.

100 meters—1m. 19 3-5s., W. Bathe, Germany, Magdeburg, Oct. 1, 1910; length of course, 25 meters; country passing record, Germany.
200 yards—2m. 39 3-5s., E. Toldi, Hungary, Budapest, Aug. 20, 1911; length of course, 33 1-3 meters; country passing record, Hungary.
200 meters—3m. 4-5s., F. Courbet, Belgium, Schaerbeck, Oct. 2, 1910; length of course, 25.20 meters; country passing record, Belgium.
400 meters—6m. 28 7-10s., Thor Henning, Sweden, Stockholm, Nov. 30, 1911; length of course, 25 yards; country passing record, Sweden.
500 meters—8m. 12s., F. Courbet, Belgium, Schaerbeck, Nov. 28, 1910; length of course, 25.20 meters; country passing record, Belgium.

BACK STROKE SWIMMING.

100 meters—1m. 15 3-5s., Otto Fahr, Germany, Magdeburg, April 29, 1912; length of course, 25 meters; country passing record, Germany.
150 yards—1m. 53 4-5s., M. Weckesser, Belgium, Schaerbeck, Nov. 28, 1910; length of course, 25.20 meters; country passing record, Belgium.
200 meters—2m. 48 2-5s., Otto Fahr, Germany, Magdeburg, April 30, 1912; length of course, 25 meters; country passing record, Germany.
400 meters—6m. 28 3-5s., J. Selmeczy, Austria, Vienna, June 5, 1912; length of course, 37 meters; country passing record, Austria.

LADIES' SWIMMING.

100 yards—1m. 6s., Miss F. Durack, Australia, Sydney, March 16, 1912; length of course, 100 feet; country passing record, Australia.
100 meters—1m. 18 4-5s., Miss F. Durack, Australia, Hamburg, July 21, 1912; length of course, 100 meters; country passing record, Germany.
300 yards—4m. 31 1-5s., Miss D. Curwen, Great Britain, Seacombe, Oct. 25, 1911; length of course, 25 yards; country passing record, Great Britain.
300 meters—4m. 43 3-5s., Miss F. Durack, Australia, Stockholm, July 15, 1912; length of course, 100 meters; country passing record, Sweden.

OLYMPIC SWIMMING RECORDS

100 meters, free style—1m. 2 2-5s., Duke P. Kahanamoku, United States, Stockholm, July 9, 1912.
400 meters, free style—5m. 24 2-5s., G. R. Hodgson, Canada, Stockholm, July 13, 1912.
1500 meters, free style—22m., G. R. Hodgson, Canada, Stockholm, July 10, 1912.
200 meters, breast stroke—3m. 1 4-5s., W. Bathe, Germany, Stockholm, July 10, 1912.
400 meters, breast stroke—6m. 29 3-5s., W. Bathe, Germany, Stockholm, July 12, 1912.
100 meters, back stroke—1m. 20 4-5s., H. J. Hebner, United States, Stockholm, July 10, 1912.
800 meters relay, four men—10m. 11 1-5s., Australia (Healy, Champion, Boardman, Hardwick), Stockholm, July 15, 1912.
100 meters, ladies—1m. 19 4-5s., Fanny Durack, Australia, Stockholm, July 10, 1912.
400 meters relay, ladies—5m. 52 4-5s., England (Misses Moore, Spiers, Fletcher, Steer), Stockholm, July 15, 1912.

AUSTRALASIAN SWIMMING RECORDS

AUSTRALIAN SWIMMING CHAMPIONSHIPS.

Compiled by Otto Wahle, New York.

100 yds.—1894, T. Meadham; 1895, L. Leo; 1896, J. H. Hellings; 1898, F. C. V. Lane, 1m. 7 3-5s.; 1900, W. Bishop, 1m. 5 1-5s.; 1901, R. Cavill; 1902, F. C. V. Lane, 1m. 3-5s.; 1903, R. Cavill, 59 4-5s.; 1904, A. Wickham, 1m.; 1905, C. Healy, 58s.; 1906, C. Healy, 1m. 3-5s.; 1907, H. Baker, 1m. 4 4-5s.; 1908, C. Healy, 57 1-5s.; 1909, C. Healy, 58 2-5s.; 1910, C. Healy, 58s.; 1911, L. Solomon, 58 1-5s.

220 yds.—1894, W. J. Gormley; 1895, L. Leo; 1896, J. H. Hellings; 1898, P. Cavill, 2m. 54 4-5s.; 1900, R. R. Craig, 2m. 39s.; 1901, R. Cavill; 1902, F. C. V. Lane, 2m. 38s.; 1903, R. Cavill, 2m. 36s.; 1904, R. Cavill, 2m. 31 1-5s.; 1905, B. B. Kieran, 2m. 34 4-5s.; 1906, B. B. Kieran, 2m. 28 2-5s.; 1907, H. Baker, 2m. 38s.; 1908, C. Healy, 2m. 34 1-5s.; 1909, F. Beaurepaire, 2m. 30 3-5s.; 1910, F. E. Beaurepaire, 2m. 28 2-5s.; 1911, H. H. Hardwick, 2m. 38 1-5s.

440 yds.—1894, W. J. Gormley; 1895, L. Leo; 1896, W. J. Gormley; 1898, P. Cavill, 6m. 33 2-5s.; 1900, R. Cavill, 6m. 1 1-5s.; 1901, R. Cavill; 1902, R. Cavill, 5m. 37 2-5s.; 1903, R. Cavill, 5m. 47 1-5s.; 1904, R. Cavill, 5m. 26 1-5s.; 1905, B. B. Kieran, 6m. 7 3-5s.; 1906, B. B. Kieran, 5m. 37 1-5s.; 1907, W. Springfield, 5m. 56 1-5s.; 1908, F. E. Beaurepaire, 5m. 28 2-5s.; 1909, F. Beaurepaire, 5m. 33s.; 1910, F. E. Beaurepaire, 5m. 36 2-5s.; 1911, H. H. Hardwick, 5m. 35s.

880 yds.—1894, W. J. Gormley; 1895, L. Leo; 1896, P. Cavill; 1898, P. Cavill, 13m. 43s.; 1900, R. Cavill, 12m. 53 1-5s.; 1901, R. Cavill; 1902, R. Cavill, 11m. 8s.; 1903, R. Cavill, 12m. 48 1-5s.; 1904, B. B. Kieran, 11m. 29 4-5s.; 1905, B. B. Kieran, 12m. 14 3-5s.; 1906, B. B. Kieran, 11m. 39s.; 1907, W. Springfield, 12m. 23 4-5s.; 1908, F. E. Beaurepaire, 11m. 58 3-5s.; 1909, F. Beaurepaire, 11m. 36 2-5s.; 1910, F. E. Beaurepaire, 12m. 15s.; 1911, H. H. Hardwick, 12m. 17 1-5s.

1 mile—1894-5, not held; 1896, P. Cavill; 1898, P. Cavill, 28m. 32 1-2s.; 1900, R. Cavill, 29m. 52 1-5s.; 1901, R. Cavill; 1902, R. Cavill, 21m. 11 2-5s.; 1903, R. Cavill, 28m. 45s.; 1904, B. B. Kieran, 24m. 36 1-5s.; 1905, B. B. Kieran, 24m. 42s.; 1906, F. Springfield, 25m. 12 2-5s.; 1907, F. Springfield, 26m. 7 2-5s.; 1908, F. E. Beaurepaire, 24m. 29s.; 1909, F. Beaurepaire, 24m. 8s.; 1910, F. E. Beaurepaire, 24m. 50 2-5s.; 1911, W. Longworth, 25m. 37 4-5s.

Plunge (discontinued since 1904)—1894, J. Toohey; 1895, E. Davis; 1896, W. H. Peate; 1898, J. L. Northey, 49ft. 7 1-2in.; 1900, W. B. Coates, 58ft. 6in.; 1901, M. Dunn; 1902, W. J. Mahoney, 43ft.; 1903, J. Hamilton, 58ft.; 1904, C. N. Smith, 65ft. 6 3-4in.

100 yds. breast stroke (instituted 1911—1911, A. F. Wickham, 1m. 19 3-5s.

220 yds. breast stroke (instituted 1905)—1905, W. Matson, 3m. 42s.; 1906, B. B. Kieran; 1908, W. Matson, 3m. 14s.; 1909, E. Finlay, 3m. 17 1-5s.; 1910, T. Richardson, 3m. 16s.; 1911, E. G. Finlay, 3m. 16 1-5s.

100 yds., ladies (instituted 1911)—1911, Fanny Durack, 1m. 16s.

220 yds., ladies (instituted 1911)—1911, Fanny Durack, 3m. 6 4-5s.

AUSTRALIAN SWIMMING RECORDS.

Compiled to October, 1912, by Otto Wahle, New York.

Records in Sydney are made in tidal salt water.

*50 yds., straightaway—23 3-5s., A. Wickham, Sydney, Rose Bay B. Feb. 19, 1910.

60 yds., 1 turn—30 1-5s., H. Hardwick, Sidney, Coogee B., Nov. 19, 1909.

* Acknowledged as record.

75 yds., 1 turn—40 2-5s., A. Wickham, Sydney, North Sydney B., Feb. 17, 1906.
80 yds., 2 turns—44s., A. Wickham, Rockhampton, April 15, 1906. (Wickham swam 81yds.)
*100 yds., straightaway—56 4-5s., W. Longworth, Municipal Bath, Sydney, Jan. 6, 1912.
110 yds., straightaway—1m. 3 1-5s., C. Healy, Municipal Bath, Sydney, Oct. 17, 1908.
120 yds., 3 turns—1m. 12 1-5s., R. Cavill, West Maitland, Jan. 21, 1903.
*150 yds., 2 turns—1m. 34s., C. Healy, Rushcut'rs B., Sydney, Dec. 5, 1910.
*200 yds., 3 turns—2m. 11 1-5s., C. Healy, Sidney, Lavender B., Jan. 20, 1908.
*220 yds., 7 turns—2m. 28 2-5s., B. B. Kieran, Brisbane, Booroodabin B., Dec. 7, 1905; F. E. Beaurepaire, Melbourne, Feb. 2, 1910.
250 yds., 4 turns—2m. 57 4-5s., B. B. Kieran, Sydney, Lav. B., Apr. 1, 1905.
*300 yds., 6 turns—3m. 31 4-5s., B. B. Kieran, Sydney, Farmers' Domain B., Feb. 25, 1905.
330 yds., 5 turns—4m. 3s., B. B. Kieran, Sydney, Pyrmont B., Feb. 20, 1905.
350 yds., 6 turns—4m. 13 4-5s., B. B. Kieran, Sydney, Lav. B., Apr. 1, 1905.
400 yds., 7 turns—4m. 51 1-5s., B. B. Kieran, Sydney, Lavender B., April 1, 1905.
*440 yds., 8 turns—5m. 19s., B. B. Kieran, Sydney, Lav. B., April 1, 1905; 3 turns—5m. 26 2-5s., W. Longworth, Munic. B., Sydney, Jan. 10, 1912.
*500 yds., 14 turns—6m. 10 3-5s., B. B. Kieran, Sydney, B. B., Feb. 18, '05.
550 yds., 10 turns—6m. 56 3-5s., B. B. Kieran, Sydney, Rushcutters B., March 18, 1905; 4 turns—7m. 3 2-5s., W. Longworth, Municipal Bath, Sydney, March 4, 1911.
600 yds., 11 turns—7m. 35 2-5s., B. B. Kieran, Sydney, Pike's Rose Bay B., Feb. 11, 1905.
650 yds., 12 turns—8m. 14 4-5s., B. B. Kieran, Sydney, Rushcutters B., March 18, 1905.
660 yds., 5 turns—8m. 32 2-5s., W. Longworth, Municipal Bath, Sydney, March 4, 1911.
700 yds., 13 turns—8m. 54 1-5s., B. B. Kieran, Sydney, Rushcutters B., March 18, 1905.
750 yds., 14 turns—9m. 33s., B. B. Kieran, Sydney, Rushcutters B., March 18, 1905.
770 yds., 6 turns—10m. 3 4-5s., W. Longworth, Municipal Bath, Sydney, March 4, 1911.
800 yds., 15 turns—10m. 11 3-5s., B. B. Kieran, Sydney, Rushcutters B., March 18, 1905.
850 yds., 16 turns—10m. 50s., B. B. Kieran, Sydney, R. B., Mar. 18, 1905.
*880 yds., 17 turns—11m. 11 3-5s., B. B. Kieran, Sydney, Rushcutters B., March 18, 1905; 7 turns—11m. 31s., W. Longworth, Municipal Bath, Sydney, March 4, 1911.
900 yds., 17 turns—11m. 35 2-5s., B. B. Kieran, Sydney, Pike's Rose Bay B., Feb. 11, 1905.
*1000 yds., 19 turns—12m. 52 2-5s., B. B. Kieran, Sydney, Pike's Rose Bay B., Feb. 11, 1905.
1100 yds., 32 turns—14m. 22 1-5s., B. B. Kieran, Sydney Drummoyne B., March 4, 1905; 9 turns—14m. 41 2-5s., W. Longworth, Municipal Bath, Sydney, Jan. 14, 1911.
1200 yds., 35 turns—15m. 44s., B. B. Kieran, Sydney, Drummoyne B., March 4, 1905.
1300 yds., 38 turns—17m. 4 3-5s., B. B. Kieran, Sydney, Drummoyne B., March 4, 1905.
*1320 yds., 11 turns—17m. 42s., W. Longworth, Municipal Bath, Sydney, Jan. 14, 1911.
1400 yds., 41 turns—18m. 25 2-5s., B. B. Kieran, Sydney, Drummoyne B., March 4, 1905.
1430 yds., 12 turns—19m. 31 2-5s., W. Longworth, Municipal Bath, Sydney, March 6, 1911.
1500 yds., 44 turns—19m., 47 4-5s., B. B. Kieran, Sydney, Drummoyne B., March 4, 1905.
1540 yds., 13 turns—21m. 1 2-5s., W. Longworth, Municipal Bath, Sydney, March 6, 1911.

* Acknowledged as record.

1600 yds., 47 turns—21m. 9 2-5s., B. B. Kieran, Sydney, Drummoyne B., March 4, 1905.
1650 yds., 14 turns—22m. 34 1-5s., W. Longworth, Municipal Bath, Sydney March 6, 1911.
1700 yds., 50 turns—22m. 31 1-5s., B. B. Kieran, Sydney, Drummoyne B., March 4, 1905.
*1 mile, 52 turns—23m. 16 4-5s., B. B. Kieran, Sydney, Drummoyne B., March 4, 1905; 15 turns—24m. 1 2-5s., W. Longworth, Municipal Bath, Sydney, March 6, 1911.
1 1-2 miles, 23 turns—38m. 15s., W. Longworth, Municipal Bath, Sydney, Feb. 18, 1911.
2 miles, 31 turns—51m. 32s., W. Longworth, Munic. B., Sydney, Feb. 18, '11.
2 1-2 miles, 39 turns—1h. 4m. 42s., W. Longworth, Municipal Bath, Sydney, Feb. 18, 1911.
3 miles, 47 turns—1h. 18m. 22 2-5s., W. Longworth, Municipal Bath, Sydney, Feb. 18, 1911.
*100 meters, straightaway—1m. 5s., W. Longworth, Municipal B., Sydney, Feb. 25, 1911.
*100 yds., breast stroke, 1 turn—1m. 13 2-5s., A. F. Wickham, Rose Bay B., Sydney, Feb. 11, 1911.
400 yds. relay, 50 yards bath—3m. 59 1-5s., Sydney Club (L. Solomons, 58s.; A. D. Hill, 1m. 4-5s.; A. W. Barry, 1m. 1s.; H. Hardwick, 59 2-5s.), Municipal Bath, Sydney, Feb. 11, 1911.
*500 yds. relay, 50 yards bath—4m. 58 4-5s., Sydney Club (above and L. Boardman, 59 3-5s.), Municipal Bath, Sydney, Feb. 11, 1911.
Plunging, 1m. time limit—69ft., W. F. MacDonald, Sydney, Coogee B., Nov. 30, 1901.
50 yds., ladies, straightaway—31s., Fanny Durack, Sydney, March 9, 1912.
100 yds., ladies, 2 turns—1m. 6s., Fanny Durack, Coogee Aquarium, Sydney, March 16, 1912.
220 yds., ladies, 1 turn—2m. 59s., Fanny Durack, Municipal Bath, Sydney, Feb. 29, 1912.
440 yds., ladies, 8 turns—6m. 52s., Fanny Durack, Rose Bay Bath, Sydney, April 11, 1911.

* Acknowledged as record.

SWIMMING CHAMPIONSHIPS OF NEW SOUTH WALES.

Compiled by Otto Wahle, New York.

100 yards—1889-90, C. Hellings, 1m. 11s.; 1890-91, W. J. Gormley, 1m. 9s.; 1891-92, J. Trevelan, 1m. 14 1-2s.; 1892-93, J. H. Hellings, 1m. 7 1-2s.; 1893-94, A. Holmes, 1m. 5 4-5s.; 1894-95, J. H. Hellings; 1895-96, J. H. Hellings; 1896-97, Sid Cavill; 1897-98, Sid Cavill; 1898-99, W. Bishop, 1m. 5 1-5s.; 1899-1900, R. R. Craig, 1m. 3s.; 1900-01, F. C. V. Lane; 1901-02, R. R. Craig, 1m. 2 1-5s.; 1902-03, R. Cavill, 1m. 2 1-5s.; 1903-04, R. Cavill, 58 4-5s.; 1904-05, C. Healy, 1m. 1 1-5s.; 1905-06, C. Healy, 59 1-5s.; 1906-07, H. Baker, 1m. 1 2-5s.; 1907-08, H. Hardwick, 1m. 1 3-5s.; 1908-09, H. Hardwick, 58 2-5s.; 1909-10, C. Healy, 58 1-5s.; 1910-11, C. Healy, 1m.

220 yards—1891-92, J. H. Hellings; 1892-93, W. J. Gormly; 1893-94, A. Cavill; 1894-95, J. H. Hellings; 1895-96, J. H. Hellings; 1897-98, F. C. V. Lane; 1898-99, F. C. V. Lane, 2m. 46 1-5s.; 1899-1900, R. R. Craig, 2m. 39 2-5s.; 1900-01, R. Cavill; 1901-02, F. C. V. Lane, 2m. 37 1-5s.; 1902-03, R. Cavill, 2m. 32 2-5s.; 1903-04, R. Cavill; 1904-05, B. B. Kieran, 2m. 33s.; 1905-06, C. Healy, 2m. 35s.; 1906-07, H. Baker, 2m. 32 2-5s.; 1907-08, H. Hardwick, 2m. 32 2-5s.; 1908-09, H. Hardwick, 2m. 31s.; 1909-10, C. Healy, 2m. 29 4-5s.; 1910-11, W. Longworth, 2m. 29 2-5s.

300 yards—1890-91, J. W. Johnston, 4m. 19s.; 1891-92, W. J. Gormley, 3m. 57 1-2s.; 1892-93, J. H. Hellings, 4m. 5s.; 1893-94, W. J. Gormley, 3m. 59s.; 1894-95, not held; 1895-96, not held; 1896-97, not held; 1897-98, not held; 1898-99, F. C. V. Lane, 3m. 51s.; 1899-1900, R. R. Craig, 3m. 48 1-5s.; 1900-01, R. Cavill; 1901-02, G. Read, 3m. 44s.; 1902-03, R. Cavill, 3m. 45s.; 1903-04, R. Cavill, 3m. 49s.; 1904-05, B. B. Kieran,

3m. 53 1-5s.; 1905-06, R. R. Craig, 3m. 51s.; 1906-07, H. Baker, 3m. 44s.; 1907-08, C. Healy, 3m. 36 2-5s.; 1908-09, H. Hardwick, 3m. 37 2-5s.; withdrawn since 1908-09.

440 yards—1895-96, W. J. Gormly; 1896-97, P. Cavill; 1897-98, F. C. V. Lane; 1898-99, F. C. V. Lane, 5m, 54 1-5s.; 1899-1900, R. Cavill, 6m. 7 3-5s.; 1900-01, R. Cavill; 1901-02, G. Read, 5m. 42s.; 1902-03, R. Cavill, 5m. 49 1-5s.; 1903-04, R. Cavill, 5m. 43s.; 1904-05, B. B. Kieran, 5m. 25 2-5s.; 1905-06, R. R. Craig, 6m. 12 4-5s.; 1906-07, Reg. Healy, 5m. 46 3-5s.; 1907-08, C. Healy, 5m. 28 2-5s.; 1908-09, C. Healy, 5m. 37 1-5s.; 1909-10, H. Hardwick, 5m. 39 2-5s.; 1910-11, W. Longworth, 5m. 31s.

500 yards—1889-90, G. A. Meadham, 7m. 47s.; 1890-91, G. A. Meadham, 7m. 19 1-5s.; 1891-92, W. J. Gormley, 7m. 5s.; 1892-93, W. J. Gormley, 7m. 1s.; 1893-94, G. Meadham, 7m. 1 4-5s.; 1894-95, A. Cavill; 1895-96, not held; 1896-97, not held; 1897-98, not held; 1898-99, F. C. V. Lane, 6m. 59 2-5s.; 1899-1900, R. Cavill, 6m. 52 1-5s.; 1900-01, R. Cavill, 6m. 36 4-5s.; 1901-02, G. Read; 1902-03, G. Read, 6m. 49 2-5s.; 1903-04, R. Cavill, 6m. 31s.; 1904-05, B. B. Kieran, 6m. 10 3-5s.; 1905-06, R. Healy, 6m. 32 2-5s.; 1906-07, R. Healy, 6m. 35s.; 1907-08, C. Healy; 1908-09, L. S. Macqueen, 6m. 47 2-5s.; withdrawn since 1908-09.

880 yards—1895-96, P. Cavill; 1896-97, P. Cavill, 12m. 45 2-5s.; 1897-98, P. Cavill; 1898-99, F. C. V. Lane, 13m. 19 3-5s.; 1899-1900, W. H. Bond, 13m. 16s.; 1900-01, R. Cavill; 1901-02, R. Cavill, 11m. 51 1-5s.; 1902-03, R. Cavill, 13m. 20s.; 1903-04, R. Cavill; 1904-05, B. B. Kieran, 11m. 40s.; 1905-06, R. Healy, 11m. 59 4-5s.; 1906-07, R. Healy, 12m. 9 2-5s.; 1907-08, Reg. Healy, 12m. 37 4-5s.; 1908-09, Ross, Garland, 11m. 54s.; 1909-10, H. Hardwick, 12m. 12 2-5s.; 1910-11, W. Longworth, 11m. 31s.

1320 yards (3-4 mile)—1905-06, R. Healy, 18m. 43 2-5s.; 1906-07, R. Healy, 18m. 7 2-5s.; 1908-09, H. Hardwick, 18m. 11 2-5s.; not held since.

1 mile—1892-93, W. J. Gormley, 27m. 3 1-2s.; 1893-94, not held; 1894-95, not held; 1895-96, P. Cavill; 1896-97, P. Cavill, 26m. 52 1-5s.; 1897-98, P. Cavill; 1898-99, F. C. V. Lane, 27m. 42s.; 1899-1900, R. Cavill, 29m. 12 2-5s.; 1900-01, G. Read, 24m. 46 4-5s.; 1901-02, G. Read, 24m. 52 3-5s.; 1902-03, R. Cavill, 25m. 8 3-5s.; 1903-04, R. Cavill; 1904-05, B. B. Kieran, 23m. 16 4-5s.; 1905-06, R. Healy, 24m. 46s.; 1906-07, R. Healy, 24m. 32 2-5s.; 1907-08, J. R. Garland, 25m. 24s.; 1908-09, H. Hardwick, 24m. 48 2-5s.; 1909-10, H. Hardwick, 25m. 32 2-5s.; 1910-11, W. Longworth, 24m. 1 2-5s.

500 yards team championship (5 men 100 yards each)—1894-95, Balmain S. Club; 1895-96, Balmain S. Club; 1896-97, Bondi S. Club; 1897-98, East Sidney S.C.; 1898-99, Balmain S.C.; 1899-1900, East Sidney S.C.; 1900-01, East Sidney S.C.; 1901-02, East Sidney S.C.; 1902-03, East Sidney, S.C., 5m. 22 3-5s.; 1903-04, East Sidney S.C., 5m. 17 2-5s.; 1904-05, East Sidney S.C., 5m. 6s.; 1905-06, East Sidney S.C., 5m. 4 3-5s.; 1906-07, East Sidney S.C., 5m. 8 1-5s.; 1907-08, East Sidney Club, 5m. 12 2-5s.; 1908-09, Sidney Club, 5m. 10s.; 1909-10, East Sidney Club, 5m. 10 1-5s.; 1910-11, Sidney Club, 5m. 10 1-5s.

220 yds., breast stroke, 1908—G. Snell, 3m. 44 2-5s.; 1908-09, H. Snell, 3m. 22s.; 1909-10, H. Snell, 3m. 17 2-5s.; 1910-11, H. Snell, 3m. 20s.

NEW ZEALAND SWIMMING CHAMPIONSHIPS, 1912.

100 yds.—1m. 3 3-5s., M. E. Champion.
220 yds.—2m. 27 3-5s., M. E. Champion.
440 yds.—5m. 48 4-5s., M. E. Champion.
880 yds.—12m. 17 1-5s., M. E. Champion.
1 mile—24m. 39 4-5s., M. E. Champion.

WEST AUSTRALIA SWIMMING CHAMPIONSHIPS, 1912.

100 yds.—1m. 5 1-5s., E. G. Finlay.
100 yds., breast stroke—1m. 13 3-5s., E. G. Finlay.
220 yds.—2m. 46s., E. G. Finlay.
440 yds.,—6m. 12 1-5s., E. G. Finlay.
1 mile—26m. 3s., E. G. Finlay.

AUSTRALASIA SWIMMING CHAMPIONSHIPS, 1912.

Held at Brisbane, Aus.; 33 1-3 yards, bath.

220 yds.—W. Longworth (2m. 33s.), won; H. H. Hardwick (2m. 39s.), second; E. G. Finlay, third.
880 yds.—W. Longworth (12m. 13 1-5s.), won; H. H. Hardwick (12m. 23 4-5s.), second; F. W. Springfield (12m. 53s.), third.
1 mile—25m. 39 2-5s., W. Longworth, won; F. W. Springfield, second; F. Moon, third.
100 yds., breast stroke—1m. 17s., E. G. Finlay, won; L. G. Blunt, second; E. A. Kenny, third.

Held at Perth, W. A.; 110 yards, open water.

100 yds.—58 4-5s., W. Longworth, won; C. Sternberg, second; F. W. Springfield, third.
440 yds.—5m. 37s., W. Longworth, won; C. Sternberg, second; E. G. Finlay, third.
1320 yds. (3-4 mile)—19m. 23s., W. Longworth, won; F. W. Springfield, second; G. Woodman, third.
220 yds., breast stroke—3m. 12s., E. G. Finlay, won; G. Schryver, second; L. G. Blunt, third.

LADIES' CHAMPIONSHIPS, AT SYDNEY, N. S. W.

100 yds.—1m. 9s., Fanny Durack, won; W. Wylie, second; L. Beaurepaire, third.
220 yds.—2m. 59s., Fanny Durack, won; W. Wylie, second; M. Springfield, third.
150 yds. relay—1m. 40 2-5s., N. S. W. team (F. Durack, W. Wylie, W. Kerr), won; Queensland, second; Victoria, third.
Diving—Fanny Durack, won.

NEW SOUTH WALES SWIMMING CHAMPIONSHIPS, 1912.

100 yds., straightaway—W. Longworth (56 4-5s.), won; H. H. Hardwick (57s.), second; C. Healy, third.
220 yds.—W. Longworth (2m. 27 2-5s.; 100 yds., 1m. 6 1-5s.), won; C. Healy (2m. 29 4-5s.), second; H. H. Hardwick, third.
440 yds.—W. Longworth (5m. 26 2-5s.; 220 yds., 2m. 32s.), won; H. H. Hardwick (5m. 40s.), second; L. Boardman, third.
880 yds.—W. Longworth (11m. 38 2-5s.; 220 yds., 2m. 32s.; 440 yds., 5m. 33s.), won; H. H. Hardwick (12m. 13 4-5s.), second; F. B. Hickson, third.
1 mile—24m. 40s., W. Longworth (880 yds., 12m. 21 2-5s.), won; G. Wilds, second; F. B. Hickson, third.
220 yds., breast stroke—3m. 38 1-5s., A. F. Wickham, won; H. Voss, second; L. Firth, third.
High diving—A. Wickham, won; T. Jones, second.
500 yds. 5-men relay—Sydney S.C. (Hardwick, Solomons, Cummins, Boardman, Barry), won.
50 yds., ladies—31s., Fanny Durack, won; W. Wylie, second; W. Kerr, third.
100 yds., ladies—1m. 6s., Fanny Durack, won; W. Wylie, second; W. Kerr, third.
100 yds., breast stroke, for ladies—1m. 20 2-5s., Fanny Durack, won.
50 yds., back stroke, for ladies—52 3-5s., M. Wylie, won.

VICTORIA SWIMMING CHAMPIONSHIPS, 1912.

100 yds.—1m. 3 1-5s., T. W. Mason and L. Grieve, dead heat.
220 yds.—2m. 35s., C. Stedman.
440 yds.—6m. 13s., T. W. Mason.
880 yds.—13m. 16s., T. W. Mason.
1320 yds.—20m. 9 3-5s., C. Powell.
1 mile—27m. 55s., C. Powell.
100 yds., ladies—1m. 25 3-5s., E. Crawford.

CONTINENTAL SKATING RECORDS

INTERNATIONAL SKATING UNION'S WORLD'S CHAMPIONSHIP IN SPEED SKATING

Held at Kristiania, Norway, February 17-18, 1912.

500 meters—44 1-5s., O. Mathisen, Norway, won; H. Olsen, Norway, second; M. Saeterhaug, Norway, third.
1500 meters—2m. 20 4-5s., O. Mathisen. Norway, won; G. Strömsten, Finland, second; M. Saeterhaug, Norway, third.
5000 meters—8m. 45 1-5s., O. Mathisen, Norway, won; T. Lundgreen, Norway, second; G. Strömsten, Finland, third.
10000 meters—17m. 46 3-10s., O. Mathisen, Norway, won; G. Strömsten, Finland, second; T. Lundgreen, Norway, third.
O. Mathisen, Norway, was declared world's champion.

INTERNATIONAL SKATING UNION'S WORLD'S CHAMPIONSHIP IN FIGURE SKATING.

Held at Manchester England, February 16-17, 1912.

Kachler, Austria, won; Rittberger, Germany, second; Szende, Hungary, third.

SPEED SKATING CHAMPIONSHIP OF EUROPE.

Held at Stockholm, Sweden, February 10-11, 1912.

500 meters—44 4-5s., O. Mathisen, Norway, won; M. Saeterhaug, Norway, second; H. Olsen, Norway, third.
1500 meters—2m. 20 3-5s., O. Mathisen, Norway, won; M. Saeterhaug, Norway, second; H. Olsen, Norway, third.
5000 meters—9m. 3 2-5s., O. Mathisen, Norway, won; G. Strömsten, Finland, second; P. Axelsson, Sweden, third.
10000 meters—18m. 3 4-5s., O. Mathisen, Norway, won; G. Strömsten, Finland, second; W. Tppolitow, Russia. third.
O. Mathisen, Norway, was declared champion of Europe.

WORLD'S RECORDS IN SPEED SKATING.

500 meters—44 1-5s., O. Mathisen. Norway, Kristiania, Feb. 17, 1912.
1000 meters—1m. 31 4-5s., O. Mathisen, Norway, Davos, Jan. 30, 1909.
1500 meters—2m. 20 2-5s., O. Mathisen, Norway, Davos, Jan. 30, 1910.
5000 meters—8m. 37 3-5s., J. J. Eden, Holland, Hamar, Feb. 25, 1894.
10000 meters—17m. 46 3-10s., O. Mathisen, Norway, Kristiania, Feb. 18, 1912.

SWEDISH SKATING RECORDS.

500 meters—46 4-5s., O. Andersson, Stockholm, Feb. 25, 1912.
1500 meters—2m. 29 2-5s., P. Serling, Stockholm, Feb. 11, 1912.
5000 meters—9m. 11 3-5s., O. Andersson, Stockholm, Jan. 28, 1911.
10000 meters—18m. 32 2-5s., E. Cedcrlöf, Stockholm, Feb. 11, 1912.

SWEDISH CHAMPIONSHIP IN SPEED SKATING.

Held at Nyköping, February 17-18, 1912.

500 meters—51 4-5s., O. Andersson, Nyköping, won; P. Axelsson, Tranas, second; S. Lundgren, Stockholm, third.
1500 meters—2m. 45s., P. Axelsson, Tranas, won; O. Andersson, Nyköping, second; D. Pettersson, Eskilstuna, third.
5000 meters—10m. 36 1-5s., O. Andersson, Nyköping, won; P. Axelsson Tranas, second; H. Morén, Stockholm, third.
10000 meters—20m. 17s., O. Andersson, Nyköping, won; P. Axelsson, Tranas second; P. E. Poss, Stockholm, third.
O. Andersson was declared champion of Sweden.

FIGURE SKATING CHAMPIONSHIP OF EUROPE.

Held at Stockholm, Sweden, February 10-11, 1912.

G. Sandahl, Sweden, won; P. Malinin, Russia, second; M. Stixrud, Norway, third.

World's Best Records—Amateur and Professional

Event.	Record.	Amateur.	Record.	Professional.
100 yards run.	9 3-5s.	Dan J. Kelly, Spokane, Wash., June 23, 1906.	9 1-2s. 9 3-5s.	A. B. Postle (downhill), Kalgoorlie, Aus., Dec. 28, 1906. E. Donovan, Boston, Mass., Sept. 2, 1895.
130 yards run.	12 4-5s.	Robert Cloughen, Brooklyn, N. Y., Feb. 11, 1909.	12s.	J. Donaldson, Sydney, N. S. W., Sept. 23, 1911.
220 yards run.	21 1-5s.	B. J. Wefers (straightaway), New York, May 30, 1896 R. C. Craig, Philadelphia, Pa., May 28, 1910. R. C. Craig, Cambridge, Mass., May 27, 1911. D. J. Kelly (slight curve), Spokane, Wash., June 23, 1906	21 2-5s.	L. C. McLachlan, Hawkes Bay, N.Z., Feb., 1902.
300 yards run.	30 3-5s.	B. J. Wefers, New York, Sept. 26, 1896.	30s.	H. Hutchins, Scotland, Jan. 2, 1884.
440 yards run.	47s. 47 4-5s.	M. W. Long, Guttenburg, N. J. (straight), Oct. 4, 1900 M. W. Long, Travers Isld, N. Y. (round), Sept. 29, 1900	47 4-5s.	B. R. Day, Perth, West Australia, April 1, 1907.
600 yards run.	1m. 10 4-5s.	M. W. Sheppard, Celtic Park, New York, Aug. 14, 1910	1m. 13s.	E. C. Bredin, England, July 31, 1897. J. Nuttall, England, Feb. 20, 1864.
880 yards run.	1m. 52 1-2s.	J. E. Meredith, Stockholm, Sweden, 1912.	1m. 53 1-2s.	F. S. Hewitt, Lyttleton, N. Z., Sept. 21, 1871.
¾-mile run.	3m. 2 4-5s.	T. P. Conneff, Travers Island, N. Y., Aug. 21, 1895.	3m. 7s.	W. Richards, England, June 30, 1866.
1-mile run.	4m. 15 2-5s.	John Paul Jones, Cambridge, Mass., May 27, 1911.	4m. 12 3-4s.	W. G. George, Lilliebridge, Eng., Aug. 23, 1883.
2-miles run.	9m. 9 3-5s.	A. Shrubb, Glasgow, Scotland, June 11, 1904.	9m. 11 1-2s.	W. Lang, Manchester, England, Aug. 1, 1863.
3-miles run.	14m. 17 3-5s.	A. Shrubb, Stamford Bridge, England, May 21, 1903	14m. 19 1-2s.	P. Cannon, Govan, Scotland, May 14, 1888.
4-miles run.	19m. 23 2-5s.	A. Shrubb, Glasgow, Scotland, June 13, 1904.	19m. 25 3-5s.	P. Cannon, Glasgow, Scotland, Nov. 8, 1888.
5-miles run.	24m. 33 2-5s.	A. Shrubb, Stamford Bridge, England, May 12, 1904	24m. 40s.	J. White, Hackney, Wicks, May 11, 1863.
10-miles run.	50m. 40 3-5s.	A. Shrubb, Glasgow, Scotland, Nov. 5, 1904.	51m. 5 1-2s.	H. Watkins, Rochdale, Sept. 16, 1899.
120 yards high hurdles.	15s.	F. C. Smithson, London, England, July 25, 1908.		
220 yards low hurdles.	23 3-5s.	A. C. Kraenzlein, New York, May 28, 1898.		
Running high jump.	6ft. 7in.	G. L. Horine, Stanford Univ., Cal., May 18, 1912.	6ft. 1-2in.	E. W. Johnston, Boston, Mass., Oct. 1, 1881.
Running broad jump.	24ft. 11 3-4in.	P. O'Connor, Dublin, Ireland, Aug. 5, 1901.	23ft. 1in.	L. A. Carpenter, Boston, Mass., Oct. 16, 1896.
Run. hop, step and jump.	50ft. 11in.	D. F. Ahearne, Celtic Park, N. Y., May 30, 1911.	48ft. 8in.	T. Burrows, Worcester, Mass., Oct. 18, 1884.
Putting 16-lb. shot.	51ft.	Ralph Rose, San Francisco, Cal., Aug. 21, 1909.		
Throwing 16-lb hammer.	187ft. 4in.	M. J. McGrath, Celtic Park, N.Y., Oct. 29, 1911.		
Pole vault.	13ft. 2 1-4in.	M. S. Wright, Cambridge, Mass., June 8, 1912.	11ft. 9in.	R. B. Dickerson, Ireland, July 11, 1892.
Standing broad jump.	11ft. 4 7-8in.	R. C. Ewry, St. Louis, Mo., Aug. 24, 1904.	12ft. 1 1-2in.	J. Darby, England, May 28, 1890.
Standing high jump.	5ft. 5 1-4in.	R. C. Ewry, Buffalo, N.Y., Sept. 7, 1901.	4ft. 11in.	H. Andrews, Scotland, 1875.
Three standing jumps.	35ft. 8 3-4in.	R. C. Ewry, Celtic Park., N.Y., Sept. 7, 1903.	36ft. 3in.	T. Colquitt, England, May, 1907.

Athletic Pedigrees of Prominent American Amateur Athletes

Name.	Event in which athlete excels.	Date and place of birth.	Height.	Weight when started competition.	Present weight.	First year in athletics.
			ft. in.	lbs.	lbs.	
Platt Adams	Broad jump and all around	1885; Belleville, N. J.	6 1½	165	173	1900
Daniel F. Ahearne	Hop, step and jump	April 2, 1888; Co. Limerick, Ire.	5 10	150	160	1908
Timothy J. Ahearne	Broad jump and hop, step and jump	August, 1886; Athea, Limerick, Ire.	5 9	130	140	1904
Merle N. Alderman	Weight throwing	March 14, 1889; Marion, Iowa	5 11½	155	175	1904
Fred H. Allen	Running broad jump	December 6, 1890; San Jose, Cal.	5 10	130	142	1908
James J. Archer	Sprints	March 6, 1885; New York City	5 10½	125	160	1905
Harry S. Babcock	Pole vault	December, 1890; Pelham Manor, N. Y.	6 2	130	165	1905
Arthur F. Baker	Middle distance running	August, 9, 1888; Woodbine, Ky.	5 10	140	155	1908
Russell L. Beatty	Shot put	November 4, 1889; New York City	5 9	160	190	1907
Edward I. Beeson	Hurdles	June 2, 1890; Healdsburg, Cal.	6 ½	147	164	1906
Frederick G. Bellars	Long distance and cross country	January 2, 1888; Rutherford, N. J.	5 8½	140	150	1907
Frank V. Beloit	Sprints	October 8, 1883; Burr Oak, Mich.	5 7½	140	152	1900
Tell S. Berna	Long distance running	July 24, 1891; Pelham Manor, N. Y.	6 2	145	154	1908
George V. Bonhag	Long distance running	January 31, 1882; Boston, Mass.	5 10½	142	153	1901
Charles E. Brickley	Hop, step and jump	November 24. 1891; Boston, Mass.	5 10	160	180	1909
Joseph Bromilow	Middle distance running	October 20, 1881; Westhoughton, Eng.	5 8	130	140	1900
Jervis W. Burdick	High jump	March 8, 1889; Philadelphia, Pa.	5 11¾	120	150	1904
Richard L. Byrd	Weight throwing	May 16, 1892; Shiloh, Ind.	5 11	175	195	1908
Theodore Cable	Broad jump and hammer	September 3, 1890; Topeka, Kan.	5 9	155	190	1909
Daniel S. Caldwell	Middle distance	April 27, 1891; South Byfield, Mass.	5 10	158	145	1911
John R. Case	Hurdles	March 31, 1889; Evanston, Ill.	6	145	155	1907
George A. Chisholm	Hurdles	December 2, 1887; N. Attleboro, Mass.	5 11½	143	154	1907
Robert Cloughen	Sprints	January 26, 1889; New York City	5 10¾	169	178	1907
William W. Coe, Jr.	Shot put	May 8, 1879; Boston, Mass.	5 10	160	235	1897
Walter E. Conway	Sprints	September 26, 1891; New York City	6 2	160	190	1910
E. T. Cook	Sprints, hurdles, pole vault, brd. jump, all around	November 27, 1889; Chillicothe, Ohio	5 10½	130	150	1903
Russell Cooke	Sprints	February 14, 1887; Manchester, N. H.	5 11	130	145	1905
J. Ira Courtney	Sprints	April 27, 1890; Minneapolis, Minn.	5 10½	78	158	1902
Frank J. Coyle	Pole vault	November 2, 1886; Chicago, Ill.	5 7⅞	127	129	1903
Ralph C. Craig	Sprints	June, 1889; Detroit, Mich.	5 11¾		162	1905
Philip W. Dalrymple	High jump	February 4, 1891; Medford, Mass.	6 2	150	175	1907
John J. Daly	Steeplechase and long distance	February 22, 1880; Galway, Ire.	6 1½	182	184	1900
Ira N. Davenport	Middle distance	October 13, 1887; Pond Creek, Okla.	5 10½	133	160	1904

Name.	Event in which athlete excels.	Date and place of birth.	Height.	Weight when started competition.	Present weight.	First year in athletics.
			ft. in.	lbs.	lbs.	
Leroy B. Dorland	Sprints and hurdles	May 23, 1889; New York City	5 9½	145	172	1906
Howard P. Drew	Sprints	June 28, 1890; Lexington, Va	5 7½	135	160	1905
Gordon B. Dukes	Pole vault	December 23, 1888; Kobe, Japan	5 10	130	155	1906
C. S. Edmundson	Middle distance running	August 3, 1886; Moscow, Idaho	5 11¾	125	153	1904
John J. Eller	Hurdles	October 14, 1884; New York City	5 9¼	182	170	1898
Egon R. Erickson	High jump	July 4, 1888; Goteberg, Sweden	5 11¼	142	158	1908
Ray C. Ewry	Standing high and broad jump	October 14, 1873; Lafayette, Ind	6 1	143	162	1890
Daniel J. Ferris	Sprints	November 12, 1889; Pawling, N. Y	5 6½	128	156	1909
Warren C. Fielding	High and broad jumps	January 22, 1886; New York	5 10½	120	139	1905
Edward Frick	Middle distance running	April 14, 1891; New York City	5 10½	135	150	1908
William H. Fritz, Jr	Pole vault	March 22, 1892; Berwyn, Pa	6	134	165	1908
John J. Gallagher, Jr	Middle and long distance	April 13, 1890; Philadelphia, Pa	5 6	125	125	1906
Robert A. Gardner	Pole vault	April 9, 1890; Hinsdale, Ill	6	130	155	1907
Herbert A. Gidney	High jumps	November 16, 1881; Boston, Mass	6		157	1898
Richard B. Gifford	Walking	December 11, 1890; New York City	5 8	120	132	1908
Dan B. Gish	Quarter mile run, discus and javelin	April 21, 1887; Pittsboro, Ind	6 ¼	148	176	1906
Harry E. Gissing	Middle distance running	December 3, 1890; Chattanooga, Tenn	6 1	148	165	1907
Harry J. Grumpelt	High jump	March 2, 1885; New York City	5 9¾	117	140	1902
Albert L. Gutterson	Broad jump and hurdles	Agust 23, 1887; Andover, Vt	6 1	145	181	1905
Edmond M. Hanavan	Mile running	October 4, 1888; Detroit, Mich	5 8	140	160	1905
John L. Hartranft	Hurdles	April 8, 1887; Canton, Pa	6 ¼	140	159	1905
Martin W. Hawkins	Hurdles	February 20, 1888; Sweden	5 11	153	158	1909
Horace W. Haydock	Middle distance running	July 5, 1888; Ridley Park, Pa	5 10	...	148	1905
Daniel M. Healy	Stand. hop-step-jump; 3 stand. jumps	August 4, 1884; Cork, Ireland	5 10	175	165	1910
Oscar F. Hedlund	Mile running	August 26, 1888; Woburn, Mass	5 5	125	128	1908
R. A. Holden, Jr	Broad jump	March 14, 1890; Cincinnati, Ohio	5 7½	130	145	1905
George L. Horine	High jump	February 3, 1890; Escondido, Cal	5 11	135	162	1910
Francis C. Irons	Broad jump	March 23, 1886; Des Moines, Iowa	5 5⅞	128	130	1906
John P. Jones	Middle distance and cross country	October 15, 1890; Washington, D. C	5 10½	135	145	1907
Fred W. Kelly	Hurdles	September 12, 1891, Beaumont, Cal	5 11¾	165	195	1907
Abel R. Kiviat	Middle distance running	June 23, 1892; New York City	5 8	130	146	1905
William E. Kramer	Cross country running	January 23, 1884; Melville, L. I	5 7½	120	125	1907
E. F. J. Lindberg	Quarter mile run	November 9, 1887; Cherokee, Iowa	5 10	137	168	1904
Deming G. Maclise	Hurdles	August 21, 1890; Oakland, Cal	6 ½	105	157	1906

Name.	Event in which athlete excels.	Date and place of birth.	Height.	Weight when started competition.	Present weight.	First year in athletics.
			ft. in.	lbs.	lbs.	
Matt J. McGrath	Weight throwing	1878; County Tipperary, Ireland	5 11¾	200	248	1906
Eugene L. Mercer	Broad jump and quarter mile run	October 30, 1888; Kennett Square, Pa.	5 11	153	177	1904
James E. Meredith	Middle distance	Nov. 14, 1892; Chester Heights, Pa.	5 9	145	158	1909
Alvah T. Meyer	Sprints	July 18, 1888; New York City	5 8	138	143	1911
Emil J. Muller	Discus	February 18, 1891; Paterson, N. J.	6 3	190	198	1911
Chester A. Minds	Sprints	Rawyes, Pa.	5 8	154	162	1907
Arlie M. Mucks	Discus and shot	December 10, 1891; Oshkosh, Wis.	6 3½	210	258	1909
Frank D. Murphy	Pole vault	September 21, 1889; Chicago, Ill.	5 9½	126	138	1908
John W. Nelson	Sprinter	August 27, 1885; Copenhagen, Denmark	6 2	185	176	1906
John P. Nicholson	Hurdles and jumps	July 30, 1889; Greenville, Pa.	6	135	165	1906
Wesley M. Oler, Jr.	High jump	December 15, 1892; Baltimore, Md.	6	160	170	1909
Wilton Colt Paull	Middle distance	June 2, 1886; Buffalo, N. Y.	5 7½	140	130	1901
Harry F. Porter	High jump	August 31, 1882; Bridgeport, Conn.	6 2½	156	185	1901
James A. Power	Middle distance	January 10, 1892; Roxbury, Mass.	5 7¾	140	136	1908
Herbert N. Putnam	Middle distance	May 7, 1890; Fredonia, N. Y.	5 8	132	138	1910
Charles D. Reidpath	Sprinter and quarter mile	November 20, ——; Buffalo, N. Y.	5 11½	155	167	1905
Alma W. Richards	High jump	February 20, 1890; Parowan, Utah	6 2	185	207	1910
Frank N. Riley	Middle distance	July 3, 1887; Jersey City, N. J.	6 ¾	150	170	1907
Ralph W. Rose	Shot put	March 17, 1885; Healdsburg, Cal.	6 5⅝	210	280	1899
James M. Rosenberger	Sprinter and quarter mile	April 6, 1887; New York City	6 1⅜	160	185	1907
Michael J. Ryan	Marathon	January 1, 1889; New York City	5 10	130	158	1905
Patrick Ryan	Hammer	Jan. 4, 1887; Pallasgreen, Co. Lim., Ire.	6 2	178	250	1906
Edward H. Schroth	Pole vault	November 5, 1886; New Orleans, La.	5 9½	135	146	1905
Henry Louis Scott	Long distance	November 16, 1891; Paterson, N. J.	5 8	116	141	1908
Arthur B. Shaw	Hurdles	April 28, 1886; Joliet, Ill.	6	145	155	1900
Karl W. Shattuck	Hammer	July 22, 1891; San Francisco, Cal.	5 10¾	162	186	1907
Melvin W. Sheppard	Middle distance	Sept. 5, 1883; Almonesson Lake, N. J.	5 8½	141	165	1902
Norman S. Taber	Middle distance	September 3, 1891; Providence, R. I.	5 8½	115	145	1909
Lee James Talbott, Jr.	Weight throwing	July 12, 1887; Kansas City, Mo.	6 1⅞	160	225	1902
Walter Thomassen	High jump	April 22, 1886; New York City	6 ½	120	170	1898
Alfred H. Tilley	Weight throwing	August 20, 1885; Owatonna, Minn.	6	165	180	1904
Cornelius E. Walsh	Weight throwing	April 24, 1886; Cork, Ireland	6 ¼	196	215	1903
James I. Wendell	Hurdles	September 3, 1890; Schenectady, N. Y.	6	147	172	1907
Marc S. Wright	Pole vault	April 21, 1890; Chicago, Ill.	5 7	140	152	1906
Donnell D. Young	Quarter mile run	April 25, 1888; North Hanover, Mass.	6	142	157	1909

WHY AMERICA WINS OLYMPICS

Mr. A. G. Spalding, who was appointed by the late President McKinley American Commissioner to the Olympic Games at Paris in 1900, and who follows all athletic events of whatever character with the keenest interest, has a theory about the invariable success of American athletes in international contests that is original and worthy of consideration.

"Of course," said Mr. Spalding, "I am not surprised at the result at Stockholm. History has been repeating itself in this way ever since the celebration of the Olympic games was inaugurated at Athens. America won the victory there in 1896; she triumphed again at Paris in 1900; our athletes defeated the contestants at St. Louis in 1904; the victory was ours at London in 1908, and it was a foregone conclusion that we would win at Stockholm.

Why Do We Always Win?

"But there is food for thought in this uninterrupted succession of triumphs. Why do our athletes always win? All other things being equal, the contestants in the country holding the event should naturally come to the front. Their numbers are always greater than those from any other country and the home grounds influence is strong. However, that advantage has not in any case prevented American success.

"Therefore there must be a cause. What is it? Measured by scale and tape, our athletes are not so much superior as a class. The theory of 'more beef' must be discarded. We may not lay claim to having all the best trainers of the world. We must look to some other source for American prowess.

"I may be a prejudiced judge, but I believe the whole secret of these continued successes is to be found in the kind of training that comes with the playing of America's national game, and our competitors in other lands may never hope to reach the standard of American athletes until they learn this lesson and adopt our pastime.

"The question, 'When should the training of a child begin?' has been wisely answered by the statement that it should antedate his birth. The training of Base Ball may not go back quite that far, but it approaches the time as nearly as practicable, for America starts training of future Olympian winners very early in life. Youngsters not yet big enough to attend school begin quickening

their eyesight and sharpening their wits and strengthening their hands and arms and legs by playing on base ball fields ready at hand in the meadows of farms, the commons of villages and the parks of cities all over the land. Base ball combines running, jumping, throwing and everything that constitutes the athletic events of the Olympian games. But above all, it imparts to the player that degree of confidence in competition, that indefinable something that enables one athlete to win over another who may be his physical equal but who is lacking the American spirit begotten of base ball.

Stand Competition.

"An analysis of the 1912 Olympian games shows that the American showed to best advantage in contests where the stress of competition was hardest. In the dashes they were supreme; in the hurdles they were in a class by themselves, and in the high jump and pole vault there was no one worthy of their steel. Whenever quick thinking and acting was required, an American was in front. Does not this fact prove that the American game of base ball enables the player to determine in the fraction of a second what to do to defeat his contestant?"

BOOKS FOR ATHLETES

SPALDING "RED COVER" SERIES
No. 17R

OLYMPIC GAMES

By J. E. Sullivan, American Commissioner to the Olympic Games, Stockholm, Sweden, 1912. The only book that contains all the records made in Sweden, with winners at previous Olympiads and best Olympic records; list of members of the American team; how the team trained on the Finland, which was chartered especially to convey the athletes, and incidents of the trip; ceremonies at the opening, and other interesting accounts. Profusely illustrated with scenes at Olympic Games and pictures of prominent competitors.

PRICE 25 CENTS.

SPALDING ATHLETIC LIBRARY
Group XII, No. 331

SCHOOLYARD ATHLETICS

By J. E. Sullivan, Secretary-Treasurer Amateur Athetic Union and Member Board of Education of Greater New York. The great interest in athletics developed in public schools led to the compilation of this book with a view to systematizing events that form distinctive athletic features of school recreation. With its aid a teacher should be able to conduct meets. Directions given for becoming expert in various lines will appeal to the pupil. Chapters by leading athletes. Illustrated with photos taken in public school yards.

PRICE 10 CENTS.

IT'S A SPALDING

New Things in Athletics for 1913

If you want to know what is new in Athletic equipment or Base Ball equipment for this year—new bats, new mitts, new gloves, new masks, the latest in uniforms and shoes—send your name and address to the nearest Spalding store (see list on inside front cover) and you will receive a copy of the new Spalding catalogue free by return mail. It also contains group pictures of the world champions, the Boston Red Sox; the National League champions, the New York Giants, and action pictures of prominent players and world series scenes; also the latest in lawn tennis, golf and all spring and summer sports.

PROMPT ATTENTION GIVEN TO ANY COMMUNICATIONS ADDRESSED TO US

A. G. SPALDING & BROS.
STORES IN ALL LARGE CITIES

COMPLETE LIST OF STORES ON INSIDE FRONT COVER OF THIS BOOK

Prices in effect January 5, 1913. Subject to change without notice. For Canadian prices see special Canadian Catalogue.

THE GRAND PRIX

PARIS, 1900

At the Universal Exposition, Paris, 1900, A. G. Spalding & Bros. were awarded the Grand Prize for the finest and most complete line of Athletic Goods, in competition with the leading makers of the world.

At the Louisiana Purchase Exposition

St. Louis, 1904

A. G. Spalding & Bros. received a Special Award (superior to the Grand Prize), consisting of a Gold Medal, for the best exhibit of Athletic Supplies exhibited at the World's Fair.

A. G. Spalding & Bros. were also awarded by the Superior Jury a Grand Prize for their exhibit of all kinds of Athletic Implements and Athletic Wearing Apparel.

At the Pan-American Exposition, 1901

Spalding's Athletic Goods were exclusively used in all athletic competitions.

A. G. SPALDING & BROS.

New York Chicago San Francisco Montreal London Paris Sydney

TO EUROPEAN ATHLETES

London
Birmingham
Manchester
Edinburgh
Glasgow

Montreal, P. Q.
Toronto, Ont.

Sydney, Australia

Paris, France

New York, N. Y.
Chicago, Ill.
Boston, Mass.
Philadelphia, Pa.
Newark, N. J.
Buffalo, N. Y.
Syracuse, N. Y.
Pittsburgh, Pa.
Baltimore, Md.
Washington, D. C.
Atlanta, Ga.
Cincinnati, O.
Cleveland, O.
Columbus, O.
Indianapolis, Ind.
Louisville, Ky.
Detroit, Mich.
Milwaukee, Wis.
Minneapolis, Minn.
St. Paul, Minn.
St. Louis, Mo.
Kansas City, Mo.
New Orleans, La.
Denver, Col.
Dallas, Texas
Seattle, Wash.
San Francisco, Cal.
Los Angeles, Cal.

A. G. Spalding & Bros., the largest manufacturers in the world of athletic goods, cordially invite all European athletes and directors of athletics to visit their shops and factories in London, Birmingham, Manchester, Glasgow and Edinburgh when visiting Great Britain. A. G. Spalding & Bros., being in close touch with the growth of athletics in America for forty years, are in a position to offer every facility for information on any branch of athletics. If you want to know how to train, how to build an athletic track, what the record is for any athletic event, what to use for any sport, the official rules for any sport, how to lay out a playground or construct a gymnasium, a request to them will bring a reply with the opinions of the most reliable experts in their particular lines. Do not hesitate to write for any athletic information.

A. G. SPALDING & BROS.

317-318, High Holborn, London, W. C.

SPALDING OLYMPIC CHAMPIONSHIP SHOES

All of these shoes are hand made. Finest kangaroo leather uppers and best white oak leather soles. They are the same style shoes that we supplied to the American athletes who were so successful at the last Olympic Games, and they are worn in competition by all prominent athletes in this country.

No. 2-0

Spalding "Olympic Championship" Sprint Running Shoe

No. **2-0.** Extremely light and glove fitting. Hand made steel spikes firmly riveted on. This shoe is worn by all champions in sprint and short distance races.

Per pair, **$6.00**

Spalding "Olympic Championship" Distance Running Shoe

No. **14C.** For distance races on athletic tracks. Low, broad heel, flexible shank. Hand made steel spikes in sole. No spikes in heel.

Per pair, **$6.00**

No. 14C

Prices in effect January 5, 1913. Subject to change without notice. For Canadian prices see special Canadian Catalogue.

SPALDING OLYMPIC CHAMPIONSHIP SHOES

All of these shoes are hand made. Finest kangaroo leather uppers and best white oak leather soles. They are the same style shoes that we supplied to the American athletes who were so successful at the last Olympic Games, and they are worn in competition by all prominent athletes in this country.

No. 14H

Spalding "Olympic Championship" Jumping Shoe

No. **14H.** Specially stiffened sole. Hand made steel spikes placed as suggested by champion jumpers. Also correct shoe for shot putting, weight and hammer throwing.

Per pair, **$6.00**

Spalding "Olympic Championship" Hurdling Shoe

No. **14F.** Made on same last as Sprint Running Shoe. Hand made steel spikes. A really perfect shoe for hurdling. Made to order only. Not carried in stock.

Per pair, **$6.00**

No. 14F

SPALDING OLYMPIC CHAMPIONSHIP SHOES

All of these shoes are hand made. Finest kangaroo leather uppers and best white oak leather soles. They are the same style shoes that we supplied to the American athletes who were so successful at the last Olympic Games, and they are worn in competition by all prominent athletes in this country.

No. 14V

Spalding "Olympic Championship" Pole Vaulting Shce

No. **14V.** High cut; special last. Style supplied to record holders for pole vaulting. Hand made steel spikes in sole. One spike in heel. Made to order only. Not carried in stock.

Per pair, **$6.00**

No. 14W

Spalding "Olympic Championship" Walking Shoe

No. **14W.** For competition and match races. This style shoe is used by all champion walkers.

Per pair, **$5.00**

ACCEPT NO SUBSTITUTE THE SPALDING TRADE-MARK GUARANTEES QUALITY

Spalding MARATHON "Μαραθών" Long Distance Running Shoes

No. **MH.** High cut, but light in weight. Well finished inside so as not to hurt the feet in a long race. Special leather soles, will not wear smooth; light leather heels; special quality black calf-skin uppers. Hand sewed. Pair, **$5.00**

No. MH

No. MO

No. **MO.** Low cut. Blucher style. Otherwise the same as No. MH.
Per pair, **$5.00**

Keep the uppers of all running shoes soft and pliable by using Spalding Waterproof Oil. It will greatly add to the wear of shoes.
Per can, 25c.

PROMPT ATTENTION GIVEN TO ANY COMMUNICATIONS ADDRESSED TO US

A. G. SPALDING & BROS.
STORES IN ALL LARGE CITIES

FOR COMPLETE LIST OF STORES SEE INSIDE FRONT COVER OF THIS BOOK

Prices in effect January 5, 1913. Subject to change without notice. For Canadian prices see special Canadian Catalogue.

No. 10

Spalding Outdoor Running Shoe

No. **10.** Fine quality calfskin; light weight. Hand made steel spikes. Pair, **$5.00**

Spalding Outdoor Jumping Shoe

No. **14J.** Good quality calfskin; partly machine made. Satisfactory quality; durable. Steel spikes. Per pair, **$4.50**

No. 14J

Spalding Outdoor Running Shoes

No. 11T

No. **11T.** Calfskin, machine made; solid leather tap sole holds spikes firmly in place. Pair, **$4.50**
★ *$48.00 Doz.*

No. **11.** Calfskin, machine made.
Per pair, **$3.50**
★ *$36.00 Doz.*

Juuenile Outdoor Running Shoes

No. **12.** Leather, good quality, complete with spikes. Sizes 12 to 5 only.
Per pair, **$2.75**

No. 11

The prices printed in italics opposite items marked with ★ will be quoted only on orders for one-half dozen or more. Quantity prices NOT allowed on items NOT marked with ★

Spalding Indoor Running and Jumping Shoes

No. 111

SPALDING INDOOR RUNNING SHOE

No. **111.** Calfskin, special corrugated rubber sole, with spikes. Pair, **$4.00**

SPALDING INDOOR JUMPING SHOE

No. **210.** Hand made. Calfskin uppers; rubber tap sole and rubber heel.

Per pair, **$5.00**

For Indoor Shoes, especially when the feet perspire, the uppers should be kept soft and pliable with Spalding Waterproof Oil. It will extend the life of shoes. Per can, 25c.

No. 210

Spalding Indoor Running Shoes

No. 112

No. **112.** Good leather; rubber tap soles. No spikes.

Per pair, **$3.50**

★ *$39.00 Doz.*

No. **114.** Leather uppers; rubber tap soles. No spikes.

Per pair, **$3.00**

★ *$33.00 Doz.*

Juvenile Indoor Running Shoes

No. **115.** Leather, good quality, without spikes. Sizes 12 to 5 only. Per pair, **$2.50**

The prices printed in italics opposite items marked with ★ will be quoted only on orders for one-half dozen or more. Quantity prices NOT allowed on items NOT marked with ★

No. 114

MATT McGRATH
Champion 16-lb. Hammer Thrower

Spalding Championship Hammers

With Ball Bearing Swivel

USED by the World's Record Holder, Matt McGrath. The Spalding Championship Hammer has been used exclusively by all the leading hammer throwers, including the record holders, for years past. The benefits of the ball bearing construction will be quickly appreciated by all hammer throwers. Special quality steel wire handle, with double triangle handpieces. Guaranteed absolutely correct in weight. Lead ball.

No. 12FB.	12-lb., with sole leather case.	Each,
No. 12F.	12-lb., without sole leather case.	"
No. 16FB.	16-lb., with sole leather case.	"
No. 16F.	16-lb., without sole leather case.	"

EXTRA WIRE HANDLES

No. MG. For championship hammers. Same as used by Matt McGrath. Each, $2.00

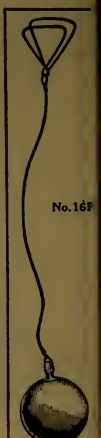

No. 16F

Spalding Rubber Covered Indoor Shot

Patented December 19, 1905

This shot is made according to scientific principles, with a rubber cover that is perfectly round; gives a fine grip, and has the proper resiliency when it comes in contact with the floor; will wear longer than the ordinary leather covered, and in addition, there is no possibility that the lead dust will sift out, therefore it is always full weight.

No. P. 16-lb. Each, No. Q. 12-lb. Each,

Spalding Indoor Shot

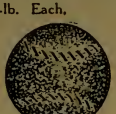

With improved leather cover. Our special method of construction prevents loss of weight, even when used constantly.

No. 3.	12-lb.	Each,
No. 4.	16-lb.	"

Regulation Shot, Lead and Iron

Guaranteed Correct in Weight

No. 16LS.	16-lb., lead.	Each,
No. 12LS.	12-lb., lead.	"
No. 16IS.	16-lb., iron.	"
No. 12IS.	12-lb., iron.	"

Spalding Regulation Hammer, with Wire Handle

IRON—Guaranteed Correct in Weight

No. 12IH.	12-lb., iron, practice.	$3.50
No. 16IH.	16-lb., iron, regulation.	3.75

EXTRA WIRE HANDLES

No. FH. For regulation hammers. Improved design, large grip, heavy wire. Each, 75c.

Spalding Regulation 56-lb. Weight

Used and endorsed by all weight throwers. Packed in box and guaranteed correct in weight and in exact accordance with rules of A. A. U.

No. 2. Lead 56-lb. weight. Complete.

Spalding Juvenile Athletic Shot and Hammers

Made according to official regulations. Weights guaranteed accurate; records made with these implements will be recognized

JUVENILE HAMMER—No. 8IH. 8-lb., Iron Juvenile Hammer. Each, $2.50

JUVENILE SHOT

No. 26.	8-lb., Leather Covered Shot, for indoor, schoolyard and playground use.	Each,	$4.00
No. 5.	5-lb., Leather Covered Shot, for indoor, schoolyard and playground use.	"	1.00
No. 8IS.	8-lb., Solid Iron Shot, not covered. Each,	No. 5IS. 5-lb., Solid Iron Shot, not covered.	"

PROMPT ATTENTION GIVEN TO ANY COMMUNICATIONS ADDRESSED TO US

A. G. SPALDING & BROS.
STORES IN ALL LARGE CITIES

FOR COMPLETE LIST OF STORES SEE INSIDE FRONT COVER OF THIS BOOK

Prices in effect January 5, 1913. Subject to change without notice. For Canadian prices see special Canadian Catalogue.

ACCEPT NO SUBSTITUTE THE SPALDING TRADE-MARK GUARANTEES QUALITY

Spalding Vaulting Poles

Spalding Vaulting Poles—Selected Spruce, Hollow

The greatest care has been exercised in making these poles, and in selecting the spruce only the most perfect and thoroughly seasoned pieces have been used.

No. 103. 14 ft. long. Each, | No. 104. 16 ft. long. Each,

We guarantee all of our wood vaulting poles to be perfect in material and workmanship, but we do *not* guarantee against breaks while in use, as we have found in our experience that they are usually caused by improper use or abuse.

Spalding Bamboo Vaulting Poles

Owing to differences in climatic conditions it is impossible to keep Bamboo Vaulting Poles from cracking. These cracks or season checks do not appreciably detract from the merits of the poles, except where they are continuous. Much of the real strength of the pole is in the joints. All of our tests would seem to prove that poles with season checks may be accepted as safe and durable, except where the season check is wide open and extends through several sections on one side. Very frequently such splits or season checks can be entirely closed by placing the pole in a damp place for a day or so.

Tape wound at short intervals. Thoroughly tested before leaving our factory. Fitted with special spike

No. 10BV. 10 ft. long. Ea., | No. 14BV. 14 ft. long Ea.,
No. 12BV. 12 ft. long. " | No. 16BV 16 ft. long. "

Indoor Pole Vaulting Board

No. 117. Made up of sectional blocks of wood placed on end so that the spike of the vaulting pole will not split them. Bound in by heavy wood frame. Complete,

Spalding Vaulting Standards

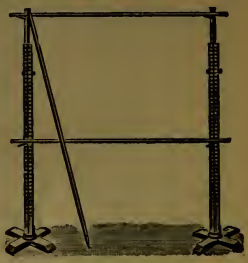

Substantially built and measurements are clearly and correctly marked.

No. 109. Graduated in half inches, adjustable to 13 ft. Complete,

No. 111. Inch graduations, 7 ft. high. Complete,

No. 112. Cross Bars. Hickory. Dozen,

Spalding Official Javelins

No. 53. Swedish model, correct in length, weight, etc., and of proper balance. Steel shod. . . . . Each, $5.00

Competitors' Numbers

Printed on Heavy Manila Paper or Strong Linen

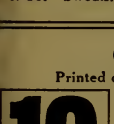

	Manila, Set	Linen, Set
No. 1. 1 to 50.	$ .25	$1.50
No. 2. 1 to 75.	.38	2.25
No. 3. 1 to 100.	.50	3.00
No. 4. 1 to 150.	.75	4.50
No. 5. 1 to 200.	1.00	6.00
No. 6. 1 to 250.	1.25	7.50

For larger meets we supply Competitors' Numbers, on Manila paper only, in sets as follows:

No. 7 1 to 300. . Set, $1.50		No. 16. 1 to 1200. . Set, $6.00	
No. 8. 1 to 400. . " 2.00		No. 17. 1 to 1300. . " 6.50	
No. 9. 1 to 500. . " 2.50		No. 18. 1 to 1400. . " 7.00	
No. 10. 1 to 600. . " 3.00		No. 19. 1 to 1500. . " 7.50	
No. 11. 1 to 700. . " 3.50		No. 20. 1 to 1600. . " 8.00	
No. 12. 1 to 800. . " 4.00		No. 21. 1 to 1700. . " 8.50	
No. 13. 1 to 900. . " 4.50		No. 22. 1 to 1800. . " 9.00	
No. 14. 1 to 1000. . " 5.00		No. 23. 1 to 1900. . " 9.50	
No. 15. 1 to 1100. . " 5.50		No. 24. 1 to 2000. . " 10.00	

Spalding Olympic Discus

Since Discus Throwing was revived at the Olympic Games, at Athens, 1896, the Spalding Discus has been recognized as the official Discus, and is used in all competitions because it conforms exactly to the official rules. Exactly the same as used at Athens, 1906, London, 1908, and Stockholm, 1912.

Price, $5.00

Spalding Youths' Discus

Officially adopted by the Public Schools Athletic League

To satisfy the demand for a Discus that will be suitable for the use of the more youthful athletes, we have put out a special Discus, smaller in size and lighter in weight than the regular Official size. The Youths' Discus is made in accordance with official specifications. Price, $4.00

PROMPT ATTENTION GIVEN TO ANY COMMUNICATIONS ADDRESSED TO US

A. G. SPALDING & BROS.
STORES IN ALL LARGE CITIES

FOR COMPLETE LIST OF STORES SEE INSIDE FRONT COVER OF THIS BOOK

Prices in effect January 5, 1913. Subject to change without notice. For Canadian prices see special Canadian Catalogue.

Spalding Athletic Shirts and Tight

No. 601

No. 600

No. 600S.

No. 6WD

No. 604

STOCK COLORS AND SIZES. OUR WORSTED GOODS are nished in Gray, White, Navy Blue, Maroon, and Black only. St sizes: Shirts, 26 to 44 inch chest. Tights, 28 to 42 inch waist. SANITARY COTTON GOODS. Colors: Bleached White, Na Black, Maroon, and Gray. Stock sizes: Shirts, 26 to 44 inch ch Tights, 26 to 42 inch waist.

Spalding Sleeveless Shirts—Plain Colors

STOCK COLORS AND SIZES

No. 600. Good quality worsted. Each, $1.25 ★ *$12.60 D*
No. 6E. Sanitary Cotton. . . " .50 ★ *4.75*

Spalding Striped Sleeveless Shirts

No. 600S. Good quality worsted, with 6-inch stripe arou chest, in following combinations of colors: Navy with Wh stripe; Black with Orange stripe; Maroon with White strip Red with Black stripe; Royal Blue with White Stripe; Bla with Red stripe; Gray with Cardinal stripe.
Each, $1.50 ★ *$15.00 D*

No. 6ES. Sanitary Cotton, solid color body, with 6-inch str around chest, in same combinations of colors as No. 600S.
Each, 75c. ★ *$7.50 D*

Spalding Shirts with Sash

No. 600D. Good quality worsted, sleeveless, with woven sa of different color from body. Same colors as No. 600S. To ord only; not carried in stock. . . . Each, $2.00 ★ *$21.00 D*

No. 6WD. Sanitary Cotton, sleeveless, with woven sash different color from body. Same combinations of col as No. 600S. To order only; *not* carried in stock.
Each, $1.25 ★ *$12.00 D*

No. 6ED. Sanitary Cotton, sleeveless, solid color body w sash stitched on of different color. Same combinations colors as No. 600S. . . . . Each, 75c. ★ *$7.50 D*

Spalding Quarter Sleeve Shirts

No. 601. Good quality worsted, stock colors and sizes.
Each, $1.50 ★ *$15.00 Doz.*

No. 6F. Sanitary Cotto stock colors and sizes.
Each, 50c. ★ *$4.75 D*

Woven Necklace on Shirts

We furnish either Nos. 600, 601 or 600S Shirts, on special orde only, with necklace woven of different color to body of shi in stock colors only, for an extra charge of $1.00 per garme

Spalding Full Sleeve Shirts

No. 3D. Cotton, Flesh, White, Black. Ea., $1.00 ★ *$10.00 D*

Spalding Knee Tights

STOCK COLORS AND SIZES

No. 604. Good quality worsted. Pair, $1.25 ★ *$12.60 D*
No. 4B. Sanitary Cotton. . . . " .50 ★ *4.75* "

Spalding Juvenile Shirts and Tights

ONLY SIZES SUPPLIED: Chest, 26 to 30 inches, inclusive; Wai 24 to 26 inches, inclusive.

No. 65. Sleeveless Shirt, quality of No. 600. . Each, $1.0
No. 65S. Sleeveless Shirt, quality of No. 600S. . " 1.2
No. 66. Quarter Sleeve Shirt, quality of No. 601. " 1.2
No. 64. Knee Tights, quality of No. 604. . . " 1.1

The prices printed in italics opposite items marked with ★ will be quoted only on orders for one-ha dozen or more. Quantity prices NOT allowed on items NOT marked with ★

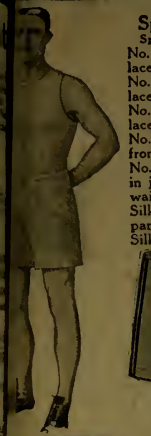

Spalding Running Pants

Specify size and color when ordering

No. 1. White or Black Sateen, fly front, laced. . Pair, $1.25 ★ *$12.00 Doz.*
No. 2. White or Black Sateen, fly front, laced. . Pair, $1.00 ★ *$10.00 Doz.*
No. 3. White or Black Silesia, fly front, laced. . Pair, 75c. ★ *$7.80 Doz.*
No. 4. White, Black or Gray Silesia, fly front, laced. Pair, 50c. ★ *$5.00 Doz.*
No. 44. Same quality as No. 4, but in juvenile sizes, not over 26 inch waist. . . . . Per pair, 45c.
Silk Ribbon Stripes down sides of any of these running pants. . . . . Pair, extra, 25c. ★ *$2.40 Doz.*
Silk Ribbon Stripe around waist on any of these running pants. Pair, extra, 25c. ★ *$2.40 Doz.*

No. 1

Spalding Worsted Trunks

No. 1. Best worsted, Black, Maroon, and Navy. Pair, $2.00
No. 2. Good quality worsted, Navy, and Black. Special colors to order. Pair, $1.00

No. 1 Trunks

Spalding Velvet Trunks

No. 3

No. 3. Fine Velvet, Black, Navy, Royal Blue, Maroon. Special colors to order. Per pair, $1.00 ★ *$10.00 Doz.*
No. 4. Sateen, Black, White. Pair, 50c. ★ *$5.00 Doz.*

No. 14B

Spalding Boys' Knee Pants

No. 2B. Boys' Leaders. Blue flannel Y.M.C.A. Knee Pants, stripe down side. . . . . Per pair, $2.50
No. 14B. Boys' Knee Pants, same quality as No. 4 Y.M.C.A. trousers, with stripe down side. Pair, $1.00 ★ *$10.80 Doz.*

OLYMPIC RECORDS—Complete account of the Olympic Games in Spalding Athletic Library, No. 17R. Price 25 Cents

No. 5B

Spalding Basket Ball Pants

No. 6B. Good quality, either Gray or White flannel, padded lightly on hips; very loose fitting.
Per pair, $1.75 ★ *$18.00 Doz.*
No. 5B. Heavy Brown or White canvas, padded lightly on hips; very loose fitting. . Per pair, $1.00 ★ *$9.60 Doz.*
No 7B. White Silesia, hips padded; loose fitting. Pair, 75c. ★ *$7.80 Doz.*
No. 40P. Padded knee length pants. White Silesia. Pr., $1.00 ★ *$10.20 Doz.*
No. 40. Similar to No. 40P, but unpadded. Per pair, 75c. ★ *$7.80 Doz.*
Stripes down sides of any of above pants, extra. . Per pair, 25c. ★ *$2.40 Doz.*

Spalding Basket Ball Pads and Protectors

No. 9KP. Solid leather knee cap, heavily padded with felt.
Per pair, $3.50 ★ *$39.00 Doz. Prs.*
No. KP. Made entirely of felt. Otherwise similar to No. 9KP.
Per pair, $2.00 ★ *$21.00 Doz. Prs.*
No. KE. Combined leather knee pad and elastic bandage.
Per pair, $2.50 ★ *$27.00 Doz. Prs.*
No. 1. Knee Pad, knit knee piece, heavily padded with woolskin. . . Pair, 75c.

No. 9KP

No. KE

Spalding Full Length Tights

Regular worsted. Colors: Black, Navy or Maroon. Sizes: 28 to 42 inch waist.

No. 1A. Best worsted, full fashioned. Per pair, $4.00
No. 605. Good quality worsted. Pair, $2.00 ★ *$21.60 Doz.*
No. 3A. Cotton, full quality. White, Black, Flesh. Pair, $1.00 ★ *$10.00 Doz.*

No. 1A

Spalding Wrestling Full Tights

Not carried in stock. Supplied on Special Orders only.

No. WA. Best worsted, knit to shape and put together by hand. Reinforced at knees. Regular colors and sizes. Per pair, $6.00

Spalding Y.M.C.A. Trousers

REGULATION STYLE

No. 2. Men's Leaders. Blue or Gray flannel, stripe down side. Per pair, $3.50
No. 3. Flannel, good quality." 3.00
No. 4. Flannel, medium quality. Per pair, $1.75 ★ *$18.00 Doz.*

Y. M. C. A. Trousers

Spalding Special Pads for Wrestling

To be Sewn on Wrestling Tights.

No. B. Soft tanned horse hide cover, hair felt padding. Pr., 75c.
No. 62. Covered with tan leather, padded. Pr., 50c.
No. 61. Cloth covered, padded with wool felt. Pair, 25c.

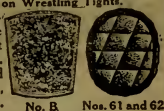

No. B Nos. 61 and 62

Spalding Special Combined Wrestling Supporter and Belt

No. WS. Mercerized silk elastic, strong and durable. The only safe supporter for wrestling. . . . . Each, $2.00

The prices printed in italics opposite items marked with ★ will be quoted only on orders for one-half dozen or more. Quantity prices NOT allowed on items NOT marked with ★

ACCEPT NO SUBSTITUTE THE SPALDING TRADE-MARK GUARANTEE QUALITY

Mike Murphy "Rub-In" Athletic Linimer

THIS PREPARATION is the same as has been used by Mike Murphy, the famous athl trainer, in conditioning the Yale, University of Pennsylvania and other college teams wh

have been under his charge. He is famous for the perfect condition in which he brings his athletes into a contest, and the ingredients and proper preparation of his "Rub-In" Liniment has been a closely guarded secret. He has finally turned the formula over to A. G. Spalding & Bros. with perfect confidence that the proper materials will always be used in preparing the liniment and that no considerations will induce us to cheapen it in any way.

Large bottles. . . . . Each, 50c.
Small bottles. . . . . Each, 25c.

Spalding Elastic Bandages

Spalding Shoulder Bandage

Give circumference around arm and chest. Mention for which shoulder required.

No. 101. Cotton thread. Each, $3.50
No. 101A. Silk thread. Each, $5.00

Wrist Bandage

Give circumference around smallest part of wrist, and state if for light or strong pressure.

No. 106. Cotton thread. . . Each, 50c.
No. 106A. Silk thread. . . . . " 75c.

Spalding Ankle Bandage

Give circumference around ankle and over instep; state if light or strong pressure is desired.

No. 105. Cotton thread. Each, $1.00
No. 105A. Silk thread. Each, $2.00

Spalding Elastic Bandage

Composed of threads of rubber completely covered. The pressure can be applied wherever necessary. To fasten insert end under last fold.

No. 30. Width 3 in., 5 yds. long (stretched). Each, 60c.
No. 25. Width 2½ in., 5 yds. long (stretched). " 50c.

Spalding Knee Cap Bandage

Give circumference below knee, at knee and just above knee, and state if light or strong pressure is desired.

No. 104. Cotton thread. Each, $1.00
No. 104A. Silk thread. Each, $2.00

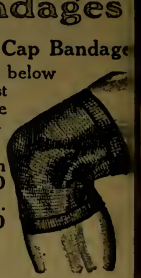

Elbow Bandage

Give circumference ab and below elbow and s if for light or stro pressure.

No. 102. Cot thread. Each, $1
No. 102A. S thread. Each, $2

Spalding Elastic Belt

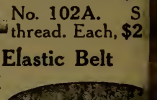

Our elastic foot ball belt stretches with the length of the body and may be attached to jacket and pants, thus forming one continu suit. By closely fitting the body, the opp ing player has less chance of tackl Allows perfect freedom in all positi

No. 1. Width 6 inches. Each, $1

PROMPT ATTENTION GIVEN TO ANY COMMUNICATIONS ADDRESSED TO US

A. G. SPALDING & BROS.
STORES IN ALL LARGE CITIES

FOR COMPLETE LIST OF STOR SEE INSIDE FRONT COVER OF THIS BOOK

Prices in effect January 5, 1913. Subject to change without notice. For Canadian prices see special Canadian Catalogue

CEPT NO JBSTITUTE THE SPALDING TRADE-MARK GUARANTEES QUALITY

Spalding Roll Collar Sweaters

Nos. AA. A and B Sweaters, listed below, are made of special quality worsted, exceedingly soft and asant to wear. For straight athletic wear there is no garment more useful than these regular roll ar sweaters which we have been making in our factories for over twenty-five years. Full fashioned ody and arms and put together by hand, not simply stitched up on a machine, as are the majority arments sold as regular made goods. All made with 9-inch roll collars. Sizes: 28 to 44 inches.

No. AA

No. AA. The proper style for use after heavy exercise, inducing copious perspiration, for reducing weight or getting into condition for athletic contests. Particularly suitable also for Foot Ball and Skating Heaviest sweater made. Carried in stock in White or Gray only. See list below of colors supplied on special orders.
Each, **$8.00**
★ *$84.00 Doz.*

No. A. "Intercollegiate." Special weight worsted, lighter than in No. AA. Carried in stock in Gray or White only. See list below of colors supplied on special orders. Roll collar.
Each, **$6.00** ★ *$66.00 Doz.*

o. B. Heavy weight, but lighter worsted than in No. A. Carried in stock in Gray or White only. See list below of colors supplied on special orders. Roll collar. . Each, **$5.00** ★ *$54.00 Doz.*

SHAKER SWEATER

o. 3. Good quality all wool sweater, Shaker knit, well made throughout. Sizes: 30 to 44 inches. Standard weight, slightly lighter than No B. Carried in stock in Gray or White only. See list below of collars supplied on special orders. Roll collar. . . . Each, **$4.00** ★ *$45.00 Doz.*

e allow four inches for stretch in all our sweaters, and sizes are marked accordingly. It is suggested, however, at for very heavy men a size about two inches larger than coat measurement be ordered to insure a comfortable fit.

AIN COLORS—Sweaters on this page are supplied in any of the colors designated, at regular prices. Other colors to order only in any quality, 50c. each garment extra.

PECIAL ORDERS—In addition to stock colors mentioned, we also supply any of the sweaters listed on this page, without extra charge, on special orders only, not carried in stock, in any of the llowing colors:

BLACK	CARDINAL	SEAL BROWN	MAROON
NAVY	DARK GREEN	SCARLET	COLUMBIA BLUE

. B.—We designate three shades which are sometimes called RED. They are Scarlet, Cardinal, Maroon. Where RED is specified on order, we supply Cardinal.

PECIAL NOTICE—Solid color sweaters with one color body and another color (not striped) collar and cuffs furnished in any of the colors noted, on special order, at no extra charge.

PRICES SUBJECT TO CHANGE WITHOUT NOTICE

he prices printed in italics opposite items marked with ★ will be quoted only on orders for one-half dozen or more. Quantity prices NOT allowed on items NOT marked with ★

PROMPT ATTENTION GIVEN TO ANY COMMUNICATIONS ADDRESSED TO US

A. G. SPALDING & BROS.
STORES IN ALL LARGE CITIES

FOR COMPLETE LIST OF STORES SEE INSIDE FRONT COVER OF THIS BOOK

Prices in effect January 5, 1913. Subject to change without notice. For Canadian prices see special Canadian Catalogue.

ACCEPT NO SUBSTITUTE THE SPALDING TRADE-MARK GUARANTEES QUALITY

Spalding "Official National League" Ball

Patent Cork Center

Patented August 31, 1909

Adopted by the National League in 1878, is the only ball used in Championship games since that time and has now been adopted for twenty years more, making a total adoption of fifty-four years.

This ball has the **Spalding "Patent" Cork Center,** the same as used since August 1, 1910, without change in size of cork or construction

Each ball wrapped in tinfoil, packed in a separate box, and sealed in accordance with the latest League regulations. Warranted to last a full game when used under ordinary conditions.

No. 1 { Each, - - $1.25 / Per Dozen, $15.00

LD 4.8.7

The Spalding "Official National League" Ball has been the Official Ball of the Game since 1878

Spalding Complete Catalogue of Athletic Goods Mailed Free.

PROMPT ATTENTION GIVEN TO ANY COMMUNICATIONS ADDRESSED TO US

A. G. SPALDING & BROS.
STORES IN ALL LARGE CITIES

COMPLETE LIST OF STORES ON INSIDE FRONT COVER OF THIS BOOK

Prices in effect January 5, 1913. Subject to change without notice. For Canadian prices see special Canadian Catalogue.

ACCEPT NO SUBSTITUTE THE SPALDING TRADE-MARK GUARANTEES QUALITY

Spalding's New Athletic Goods Catalogue

e following selection of items from Spalding's latest Catalogue will give an idea of the great variety of ATHLETIC GOODS manufactured by A. G. SPALDING & BROS. SEND FOR A FREE COPY.

SEE LIST OF SPALDING STORES ON INSIDE FRONT COVER OF THIS BOOK.

bery
Bars
letic Library
chm'ts, Chest Weight

—
t
thing Suit
ddy
ricket
aking
ennis
niform
—
ase
asket
ricket
eld Hockey
olf
and
ndoor
edicine
ayground
quash
ennis
olley
Water Polo
l Cleaner, Golf
ndages, Elastic
Bells
s, Horizontal
ing—
ase Ball
ndoor
hing Suits
—
ase Ball
ricket
ndoor
ting Cage, Base Ball
lts
eather and Worated
dders—
asket Ball
eaking Bag
ndes, Fencing

ddy Badges
ps—
Base Ball
University
Water Polo
nter Forks, Iron
nter Straps, Canvas
eat Weights
rcle, Seven-Foot
lock Golf
oats, Base Ball
ollars, Swimming
orks, Running
overs, Racket
ricket Goods
roquet Goods
ross Bars

Discs—
Marking, Golf
Rubber, Golf Shoe
Discus, Olympic
Disks, Striking Bag
Dumb Bells

Emblems
Embroidery
Equestrian Polo

Felt Letters
Fencing Sticks
Field Hockey
Finger Protection

Flags—
College
Foul, Base Ball
Marking, Golf
Foils, Fencing

Glasses, Base Ball Sun
Gloves—
Base Ball
Boxing
Cricket
Fencing
Golf
Hand Ball
Glove Softener
Goal Cage, Polo
Goals—
Basket Ball
Golf Clubs
Golf Counters
Golfette
Grips—
Athletic
Golf
Gut Preservative, Tennis
Guy Ropes and Pegs
Gymna'm Suits, Ladies'

Hammers, Athletic
Handle Cover, Rubber
Hangers for Indian Clubs
Hats, University
Health Pull
Hob Nails
Hole Cutter, Golf
Hole Rim, Golf
Hurdles, Safety
Hurley Goods

Indian Clubs
Inflators—
Striking Bag

Jackets, Fencing
Javelins
Jerseys

Knee Protectors

Lacrosse
Lanes for Sprints
Lawn Bowls
Leg Guards—
Base Ball
Cricket
Field Hockey
Letters—
Embroidered
Felt

Mallets—
Cricket
Croquet
Equestrian Polo
Roque
Markers, Tennis
Masks—
Base Ball
Fencing
Mattresses
Megaphones
Mitts—
Base Ball
Handball
Striking Bag
Monograms
Mufflers, Knitted

Nets—
Cricket
Golf Driving
Tennis
Volley Ball
Numbers, Competitors'

Pads—
Chamois, Fencing
Sliding, Base Ball
Wrestling
Paint, Golf
Pants—
Base Ball
Basket Ball
Bathing, Knee
Boys' Knee
Running
Pennants, College
Pistol, Starter's
Plastrons, Fencing
Plates—
Base Ball Shoe
Home
Marking, Tennis
Pitchers' Box
Pitchers' Toe
Teeing, Golf

Platforms, Striking Bag
Poles, Vaulting
Polo, Equestrian
Polo, Roller, Goods
Posts—
Backstop, Tennis
Lawn Tennis
Protectors—
Abdomen
Base Ball Body
Eye Glass
Indoor Base Ball
Thumb
Protection, Running Shoes
Pulleys and Axle, Tennis
Push Ball
Pushers, Chamois
Putters, Golf

Quoits

Racket Covers
Racket Presses
Rackets, Lawn Tennis
Rackets Restrung
Racks, Golf Ball
Rapiers
Reels for Tennis Posts
Referee's Whistle
Rings—
Exercising
Swinging
Roque
Rowing Machines

Sacks, for Sack Racing
Sandow Dumb Bells
Score Books—
Base Ball
Basket Ball
Cricket
Golf
Tennis
Score Tablets, Base Ball
Shirts—
Athletic
Base Ball
Shoes—
Base Ball
Basket Ball
Bowling
Clog
Cricket
Cross Country
Fencing
Foot Ball, Association
Foot Ball, College
Foot Ball, Rugby
Foot Ball, Soccer
Golf
Gymnasium
Jumping
Running
Skating
Squash
Tennis
Walking

Shot—
Athletic
Indoor
Skate Rollers
Skates, Roller
Sleeve, Pitchers
Slippers, Bathing
Squash Goods
Standards—
Vaulting
Volley Ball
Straps—
Base Ball
For Three-Legged Race
Spikes, Cricket
Steel Cable, Tennis Net
Sticks, Polo
Stockings
Stop Boards
Striking Bags
Stumps and Bails
Suits—
Gymnasium, Ladies
Swimming
Supporters—
Ankle
Wrist
Suspensories
Sweat Band
Sweaters
Swivels, Striking Bag
Swords, Duelling
Swords, Fencing

Take-Off Board
Tape—
Adhesive
Cricket, Measuring
Marking, Tennis
Measuring Steel
Tees, Golf
Tether Tennis
Tights—
Athletic
Full
Full, Wrestling
Knee
Toe Boards
Trapeze
Trousers, Y.M.C.A.
Trunks—
Bathing
Velvet
Worsted

Umpire Indicator
Uniforms, Base Ball

Wands, Calisthenic
Watches, Stop
Water Wings
Weights, 56-lb.
Whistles, Referees'
Wrestling Equipment
Wrist Machines

PROMPT ATTENTION GIVEN TO ANY COMMUNICATIONS ADDRESSED TO US

A. G. SPALDING & BROS.
STORES IN ALL LARGE CITIES

FOR COMPLETE LIST OF STORES SEE INSIDE FRONT COVER OF THIS BOOK

Prices in effect January 5, 1913. Subject to change without notice. For Canadian prices see special Canadian Catalogue.

Standard Policy

A Standard Quality must be inseparably linked to a Standard Policy.

Without a definite and Standard Mercantile Policy, it is impossible for a Manufacturer to long maintain a Standard Quality.

To market his goods through the jobber, a manufacturer must provide a profit for the jobber as well as for the retail dealer. To meet these conditions of Dual Profits, the manufacturer is obliged to set a proportionately high list price on his goods to the consumer.

To enable the glib salesman, when booking his orders, to figure out attractive profits to both the jobber and retailer, these high list prices are absolutely essential; but their real purpose will have been served when the manufacturer has secured his order from the jobber, and the jobber has secured his order from the retailer.

However, these deceptive high list prices are not fair to the consumer, who does not, and, in reality, is not ever expected to pay these fancy list prices.

When the season opens for the sale of such goods, with their misleading but alluring high list prices, the retailer begins to realize his responsibilities, and grapples with the situation as best he can, by offering "special discounts," which vary with local trade conditions.

Under this system of merchandising, the profits to both the manufacturer and the jobber are assured; but as there is no stability maintained in the prices to the consumer, the keen competition amongst the local dealers invariably leads to a demoralized cutting of prices by which the profits of the retailer are practically eliminated.

This demoralization always reacts on the manufacturer. The jobber insists on lower, and still lower, prices. The manufacturer, in his turn, meets this demand for the lowering of prices by the only way open to him, viz.: the cheapening and degrading of the quality of his product.

The foregoing conditions became so intolerable that 14 years ago, in 1899, A. G. Spalding & Bros., determined to rectify this demoralization in the Athletic Goods Trade, and inaugurated what has since become known as "The Spalding Policy."

The "Spalding Policy" eliminates the jobber entirely, so far as Spalding Goods are concerned, and the retail dealer secures the supply of Spalding Athletic Goods direct from the manufacturer by which the retail dealer is assured a fair, legitimate and certain profit on all Spalding Athletic Goods, and the consumer is assured a Standard Quality and is protected from imposition.

The "Spalding Policy" is decidedly for the interest and protection of the users of Athletic Goods, and acts in two ways:

First.—The user is assured of genuine Official Standard Athletic Goods and the same prices to everybody.

Second.—As manufacturers, we can proceed with confidence in purchasing at the proper time, the very best raw materials required in the manufacture of our various goods, well ahead of their respective seasons, and this enables us to provide the necessary quantity and absolutely maintain the Spalding Standard of Quality.

All retail dealers handling Spalding Athletic Goods are requested to supply consumers at our regular printed catalogue prices—neither more nor less—the same prices that similar goods are sold for in our New York, Chicago and other stores.

All Spalding dealers, as well as users of Spalding Athletic Goods, are treated exactly alike, and no special rebates or discriminations are allowed to anyone.

This briefly, is the "Spalding Policy," which has already been in successful operation for the past 14 years, and will be indefinitely continued.

In other words, "The Spalding Policy" is a "square deal" for everybody.

A. G. SPALDING & BROS.

By A. G. Spalding.

PRESIDENT.

THE LIBRARY OF CONGRESS

THE LIBRARY OF CONGRESS

DOBBS BROS.
LIBRARY BINDING

SEP 69
ST. AUGUSTINE
FLA.
32084

LIBRARY OF CONGRESS
0 005 901 221 6